



# ***TURNPIKE WIDENING*** INFRASTRUCTURE INITIATIVE

## Florida's Turnpike Enterprise

Agency Report

Lake-Sumter (TAC/CAC) Meeting Wednesday June 10, 2026



# Turnpike Enterprise (FTE) Design Projects

## **FM: 435787-1; Widen Florida's Turnpike/SR 91 From US 27 To CR470**

- Project Location – Lake County
- South Section in Design completion 4<sup>th</sup> Quarter 2027
- MP: 289.3 – 293.5
- Lane Expansion Four (4) to Eight (8)
- Safety Upgrades
- Construction Begins 1<sup>st</sup> Quarter 2028

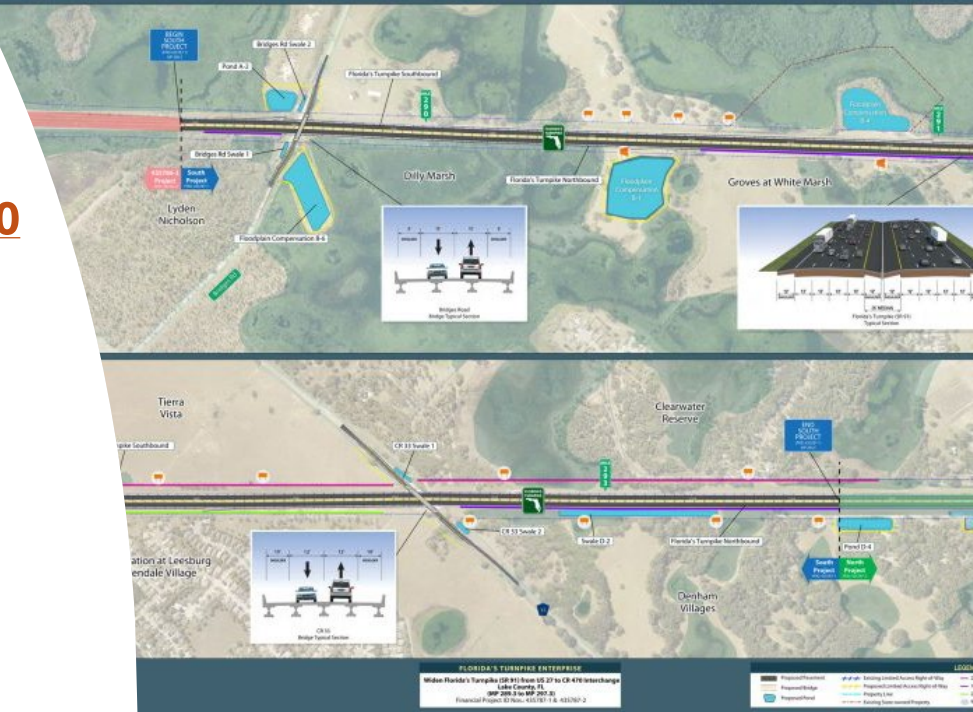

## **FM: 435787-2; Widen Florida's Turnpike/SR 91 From US 27 To CR470**

- Project Location – Lake County
- North Section in Design completion 3<sup>rd</sup> Quarter 2028
- MP: 293.5 – 297.3
- Lane Expansion Four (4) to Eight (8)
- Visual Barrier Walls are being proposed in selected locations
- Construction Begins 1<sup>st</sup> Quarter 2029

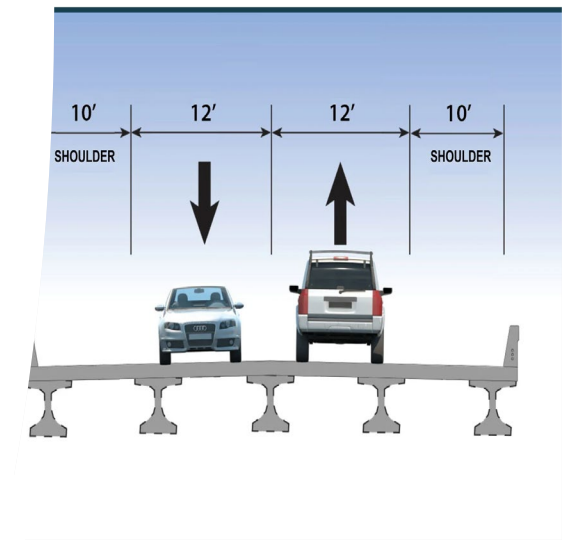

CR 33  
Bridge Typical Section

# Projects/Featured Projects

<https://floridasturnpike.com/turnpike-projects/featured-projects/>

To help keep work zones safe:

- Move early into open lanes during work zone traffic shifts.
- Drive slowly, stay alert and avoid all distractions.
- Give workers extra room and slow down as you approach a work zone.
- Be prepared to stop.
- Plan ahead by researching your route to prepare for work zones.

