



Transportation Disadvantaged Coordinating Board Agenda

Date / Time: June 1, 2026, | 10 AM

Lake County TDCB Committee Meeting - June 2026

Jun 1, 2026, 10:00 AM – 12:00 PM (America/New_York)

Please join my meeting from your computer, tablet or smartphone.

<https://meet.goto.com/283049213>

You can also dial in using your phone.

Access Code: 283-049-213

United States (Toll Free): [1 877 309 2073](tel:18773092073)

United States: [+1 \(646\) 749-3129](tel:+16467493129)

Direct phone connection with no access code required: [352-901-1278](tel:3529011278)

This is an audio-only call-in number. If requested, this phone number can be texted to your cell phone for easy access.

Get the app now and be ready when your first meeting starts:

<https://meet.goto.com/install>

The Transportation Disadvantaged Coordinating Board (TDCB) serves to identify local service needs and provide information, advice, and direction to the Community Transportation Coordinator (CTC) on the coordination of services to be provided to the TD program. The TDCB focuses on compliance with state requirements for TD planning and on ensuring that public transportation is accessible to everyone, including the transportation disadvantaged. TDCB membership is composed of several representatives such as health and human services agencies, the elderly and disabled, citizens, and the private transportation industry and is established pursuant to Rule 41-2.012(3), Florida Administrative Code (FAC).

CALL REGULAR MEETING TO ORDER

Invocation / Pledge of Allegiance

Proper Noticing

Roll Call

Determination of Quorum

Chair Announcements Lake County TDCB Chair, Commissioner Timothy Morris

I. AGENDA UPDATE

A. Proposed revisions to today's agenda (if any)

Transportation Disadvantaged Coordinating Board Agenda

Date / Time: June 1, 2026, | 10 AM

II. OPPORTUNITY FOR PUBLIC COMMENT (ON AGENDA ITEMS OR GENERAL COMMENTS)

At this point in the meeting, the Board will hear citizens' questions, comments, and concerns. If the issue raised is not on today's Agenda, the Board will not take action at this meeting. Questions may be answered by staff or referred for appropriate staff action. If further action is necessary, the item may be placed on a future Board agenda. Public comment shall be limited to three minutes per person.

III. CONSENT AGENDA

A. Approval of March 2, 2026, Public Hearing Minutes

Attachment A: March 2, 2026, Lake County TDCB Public Hearing Minutes

B. Approval of March 2, 2026, Quarterly Meeting Minutes

Attachment B: March 2, 2026, Lake County TDCB Quarterly Meeting Minutes

C. Approval of Lake County TDCB Bylaws

Attachment C: Lake County TDCB Bylaws

D. Approval of Lake County Grievance Procedures

Attachment D: Lake County TDCB Grievance Procedures

IV. ACTION ITEMS

A. Approval of Updated Eligibility Application

Lake County Office of Transit Services has revised the Lake County Connection Eligibility Application for Shared Ride Paratransit Service and is seeking feedback and approval from the TDCB. The changes include updates to formatting for better readability and updates to text, which are highlighted in yellow in Attachment E. Key updates include: adding Summerfield to the list of locations where out-of-county trips are provided (page 3); adding asterisks to designate required questions (page 4 and throughout document); adding instructions about what to submit (page 4); adding clarifying language about driver assistance with mobility devices and accessibility of buses (page 7); deleting language about travel training (page 7); adding clarifying language about documentation to verify monthly or annual household income (page 9); and moving Lake County Transit Management contract information to page 10. The [current eligibility application](#) can be found on the Lake County Connection webpage.

Requested Action:

Motion to approve the updated Eligibility Application.

Attachment E: Draft Lake County Connection Eligibility Application for Shared Ride Paratransit Service

Transportation Disadvantaged Coordinating Board Agenda

Date / Time: June 1, 2026, | 10 AM

B. Approval of FY 2025 Community Transportation Coordinator Evaluation

The TDCB is tasked with annually reviewing the Community Transportation Coordinator (CTC) and evaluating the CTC's operations and performance. MPO staff is tasked with providing support to the CTC Evaluation Subcommittee in conducting the evaluation. The evaluation includes an assessment of compliance with Chapter 427 F.S., Rule 41-2 F.A.C., Commission and local standards, and the Americans with Disabilities Act (ADA), as well as onsite observations and rider surveys.

The CTC Evaluation Subcommittee's suggestions and recommendations will be presented for review and approval.

Requested Action:

Motion to approve the Lake County FY 2025 CTC Evaluation Workbook.

[*Attachment F: Lake County FY 2025 CTC Evaluation Workbook*](#)

C. Approval of FY 2026 Transportation Disadvantaged Service Plan Annual Update

The Lake-Sumter MPO and CTC are required to develop a Transportation Disadvantaged Service Plan (TDSP) every five years and update the plan annually, with review and approval from the TDCB. The current TDSP was updated in FY 2025 and is therefore due for an annual update in FY 2026. The FY 2026 annual update includes all required annual updates, as well as other changes as needed. These revisions are summarized in Attachment H: FY 2026 Transportation Disadvantaged Service Plan Annual Update Revision Log. The FY 2026 TDSP Annual Update will be presented for review and approval.

Requested Action:

Motion to approve the FY 2026 Transportation Disadvantaged Service Plan Annual Update.

[*Attachment G: FY 2026 Transportation Disadvantaged Service Plan Annual Update*](#)

[*Attachment H: FY 2026 Transportation Disadvantaged Service Plan Annual Update Revision Log*](#)

D. Approval of FY 2027 Meeting Calendar

The proposed TDCB meeting dates for FY 2027 are:

- Q1 TDCB Meeting: September 21, 2026
- Q2 TDCB Meeting: December 14, 2026
- Q3 TDCB Meeting: March 8, 2027
- Annual Public Hearing: March 8, 2027
- Q4 TDCB Meeting: June 14, 2027

Requested Action:

Motion to approve the FY 2027 Meeting Calendar.

Transportation Disadvantaged Coordinating Board Agenda

Date / Time: June 1, 2026, | 10 AM

V. DISCUSSION ITEMS

A. Review and discussion of the Commission for the Transportation Disadvantaged (CTD) Ombudsman Report

The Lake County TDCB is required to review the CTD Ombudsman's Report quarterly. The CTD received no calls for Lake County this quarter.

B. Follow Up Items

This will be a recurring agenda item that provides a status update on items discussed at previous quarterly meetings. The attached Follow Up Log provides an update on the items below:

1. Eligibility application updates - Completed
2. Proposed updates to the Mary Bennett Rule – In Progress
3. Provide an online method to file a grievance – Completed
4. Grouping trips – Ongoing

[Attachment I: June 1, 2026 Lake County TDCB Agenda Follow Up Log](#)

C. Board Membership Updates

Johnny Dubose joined the Lake County TDCB as the representative for the Veterans Service Office.

D. Recent and Upcoming Events

- **Commission for Transportation Disadvantaged Business Meeting** – June 11, 2026
- **Commission for Transportation Disadvantaged Business Meeting** – September 17, 2026
- **FPTA Annual Conference** – October 25-27, 2026, Orlando, FL

VI. REPORTS

A. FDOT – Jamie Ledgerwood

B. Lake County CTC – Amy Bradford, *[Lake County Transit Report \(Attachment J\)](#)*

C. RATP Dev – Fabien Blackson, Interim General Manager

D. Lake-Sumter MPO Quarterly Progress Report – Michael Woods, *[MPO Quarterly Progress Report \(Attachment K\)](#)*

Transportation Disadvantaged Coordinating Board Agenda

Date / Time: June 1, 2026, | 10 AM

VII. OPPORTUNITY FOR PUBLIC COMMENT (ON AGENDA ITEMS OR GENERAL COMMENTS)

At this point in the meeting, the Board will hear citizens' questions, comments, and concerns. If the issue raised is not on today's Agenda, the Board will not take action at this meeting. Questions may be answered by staff or referred for appropriate staff action. If further action is necessary, the item may be placed on a future Board agenda. Public comment shall be limited to three minutes per person.

VIII. BOARD MEMBER COMMENTS

IX. NEXT MEETING: SEPTEMBER 21, 2026

X. ADJOURNMENT

Pursuant to the provisions of Chapter 286, Florida Statutes, Section 286.0105, if any person decides to appeal any decision made by the above named board with respect to any matter considered at the meeting, he or she may need to ensure that a verbatim record of the proceedings is made, which record includes the testimony and evidence upon which the appeal is to be based. All interested citizens are welcome to attend. Persons with disabilities needing assistance to participate in any of the proceedings should contact (352) 315- 0170, 48 hours in advance of the meeting.



**Lake County Transportation Disadvantaged Coordinating Board
Minutes – Annual Public Hearing
March 2, 2026
Lake~Sumter MPO
1300 Citizens Blvd. Suite 175 Leesburg, FL 34748**

Members Present

Tim Morris, Chair
Jamie Kersey Ledgerwood
Priscilla Weeks
Joanne Seagle
Rebecca Matthews
Chantel Buck
Leshia Buchbinder, Vice Chair
Steve Homan
Yvelouse Augustin-Leow
Gustavo Henriquez

Representing

Lake~Sumter MPO
FDOT
Agency for Persons with Disabilities
Persons over 60, representing elderly
Person with a Disability representing Disabled
Citizens Advocate
Children at Risk Representative
Florida Dept. of Elder Affairs
Florida Agency for Healthcare Administration
Regional Workforce Development Board

Members Absent

Sheri Peterson
E. Scott Pfender
Jennilyn Green
Kirk Armstrong
Jim Lowe
Cyndi North

Representing

Dept. of Children & Families
Public Education Community
Vocational Rehabilitation/Dept. of Education
Veterans Service Office Representing Veterans
FL Association CAA/Economically Disadvantaged
Citizens Advocate/User of System

Staff Present

Michael Woods
Doris LeMay

Representing

Lake~Sumter MPO
Lake~Sumter MPO

CALL TO ORDER ANNUAL PUBLIC HEARING

The Annual Public Hearing was called to order by Commissioner Timothy Morris at 10:03 a.m. Staff announced that the meeting was properly noticed. Staff determined there was a quorum (6 in person). Commissioner Timothy Morris introduced himself as the newly appointed Chair.

I. PUBLIC COMMENT PERIOD

- A. In-person public comments –Wanda McKenzie -Thanked the drivers and the dispatch. Asked about the call system to notify the rider as to when the bus is expected to arrive/sometimes there has not been a call received.
- B. Virtual and phone public comments – None
- C. Written public comments – Kelsey Peterson, WSP
- D. Summary of Past Year’s Public comments – Kelsey Peterson, WSP
- E. Board Member comments – None

ADJOURNMENT: There being no public comments, motion was made by Lesha Buchbinder to close the public meeting, seconded by Joanne Seagle – motion carried 6-0.

Chairman Timothy Morris

Date



**Lake County Transportation Disadvantaged Coordinating Board
Minutes March 2, 2026
Lake~Sumter MPO
1300 Citizens Blvd., Suite 175 Leesburg, FL 34748**

Members Present

Tim Morris, Chair
Jamie Kersey Ledgerwood
Priscilla Weeks
Joanne Seagle
Rebecca Matthews
Chantel Buck
Leshia Buchbinder, Vice Chair
Steve Homan
Yvelouse Augustin-Leow
Gustavo Henriquez

Representing

Lake~Sumter MPO
FDOT
Agency for Persons with Disabilities
Persons over 60, representing elderly
Person with a Disability representing Disabled
Citizens Advocate
Children at Risk Representative
Florida Dept. of Elder Affairs
Florida Agency for Healthcare Administration
Regional Workforce Development Board

Members Absent

Sheri Peterson
E. Scott Pfender
Jennilyn Green
Kirk Armstrong
Jim Lowe
Cyndi North

Representing

Dept. of Children & Families
Public Education Community
Vocational Rehabilitation/Dept. of Education
Veterans Service Office Representing Veterans
FL Association CAA/Economically Disadvantaged
Citizens Advocate/User of System

Staff Present

Michael Woods
Doris LeMay

Representing

Lake~Sumter MPO
Lake~Sumter MPO

CALL TO ORDER

The meeting of the Lake County Transportation Disadvantaged Coordinating Board (TDCB) was called to order at 10:20 a.m. by Commissioner Timothy Morris. Pledge of Allegiance was led by Rebecca Matthews. Staff announced that the meeting was properly noticed, and a quorum was present. (6 Voting members present).

- I. AGENDA UPDATE – None**
- II. OPPORTUNITY FOR PUBLIC COMMENT – None**

III. CONSENT AGENDA:

- A. Approval of December 8, 2025, Quarterly Meeting Minutes

Lesha Buchbinder made a motion to approve the consent agenda, seconded by Jamie Ledgerwood and carried unanimously by a 6-0 vote; the Board approved the Consent Agenda.

IV. ACTION ITEMS:

- A. 2026 Lake County Connection How to Ride Guide. Kelsey Peterson, WSP provided a brief overview of the 2026 Lake County Connection How to Ride Guide. Discussion continued

Rebecca Matthews made a motion to approve the 2026 Lake County Connection How to Ride Guide, seconded by Lesha Buchbinder and carried unanimously by a 6-0 vote, the Board approved the 2026 Lake County Connection How to Ride Guide.

V. DISCUSSION ITEMS:

- A. Review and discussion of the Commission for the Transportation Disadvantaged (CTD) Ombudsman Report – Michael Woods
- B. Lake County Connection Rider Survey – Kelsey Peterson, WSP
- C. Mary Bennett Rule Policy Update – Kelsey Peterson, WSP
- D. Fiscal Year 2026 Transportation Disadvantaged Service Plan Annual Update – Kelsey Peterson, WSP
- E. FY 2026 Community Transportation Coordinator Evaluation Update – Kelsey Peterson, WSP
- F. Follow Up Items – Kelsey Peterson, WSP
- G. Board Member Updates – Board replaced Chair with Commissioner Timothy Morris
- H. Recent and Upcoming Events – Michael Woods

VI. REPORTS

- A. FDOT -Jamie Kersey Ledgerwood
- B. Lake County CTC – Amy Bradford
- C. RATP Dev – Lake County Connection – Fabien Blackson, General Manager
- D. Lake Sumter MPO Quarterly Progress Report – In package

VII. OPPORTUNITY FOR PUBLIC COMMENT – None

VIII. BOARD MEMBER COMMENTS – None

IX. ADJOURNMENT: There being no further business to discuss, the meeting adjourned at 11:05.

X. NEXT MEETING: June 1, 2026 @ 10AM

Chairman Morris

Date

**BYLAWS OF THE LAKE COUNTY
TRANSPORTATION DISADVANTAGED COORDINATING BOARD**

ARTICLE I: PREAMBLE

The following sets forth the Bylaws which shall serve to guide the functioning of the Lake County Transportation Disadvantaged Coordinating Board. The intent is to provide procedures and policies for fulfilling the requirements of Chapter 427, Florida Statutes (F.S.), and Chapter 41-2, Florida Administrative Code (F.A.C.), governing the coordination of transportation services provided to the transportation disadvantaged.

ARTICLE II: NAME AND PURPOSE

Section 1: Name: The name of the Coordinating Board shall be the Lake County Transportation Disadvantaged Coordinating Board, hereinafter referred to as the TDCB.

Section 2: Purpose: Pursuant to F.S. 427.0157, the primary purpose of the TDCB is to develop local service needs and to provide information, advice, and direction to the Community Transportation Coordinator (CTC) on the coordination of services to be provided to the transportation disadvantaged.

ARTICLE III: MEMBERSHIP

Section 1: Appointment of Members: In accordance with F.S. 427.0157 and Rule 41-2.012, F.A.C., members of the TDCB shall be appointed by the Lake-Sumter Metropolitan Planning Organization, hereinafter referred to as the MPO.

Section 2: Voting Members: In accordance with Rule 41-2.012(3), F.A.C., in addition to the Chair, the following agencies or groups shall be represented on the TDCB as voting members:

1. A local representative of the Florida Department of Transportation.
2. A local representative of the Florida Department of Children & Families;
3. A local representative of the Public Education Community, which may include, but is not limited to, a representative of the District School Board, School Board Transportation Office, or Headstart Program in areas where the School District is responsible.
4. A local representative of the Florida Division of Vocational Rehabilitation or the Division of Blind Services, representing the Department of Education;
5. A person recommended by the local Veterans Service Office representing the veterans of the county;
6. A person who is recognized by the Florida Association for Community Action (President) as representing the economically disadvantaged in the County;
7. A person over sixty years of age representing the elderly in the County.
8. A person with a disability representing the disabled in the County;
9. A citizen's advocate representative in Lake County;
10. A citizen's advocate representative in Lake County, who uses the transportation services of the system as that person's primary means of transportation;
11. A local representative for children at risk;
12. A local representative of the Florida Department of Elder Affairs;
13. An experienced representative of the local private for profit transportation industry or, in an area where such a representative is not available, a local private non-profit representative except where said representative is also the CTC;
14. A local representative of the Florida Agency for Health Care Administration;
15. A local representative of the Agency for Persons with Disabilities;

16. A representative of the Regional Workforce Development Board established in Chapter 445, F.S.; and
17. A representative of the local medical community, which may include, but is not limited to, kidney dialysis centers, long term care facilities, assisted living facilities, hospitals, local health department or other home and community-based services.

Section 3: Alternate Members: All members of the TDCB may have their agency or organization designate, in writing, an alternate who may vote only in the absence of that member. All members not representing an agency or organization may have an alternate, who may vote only in the absence of that member, appointed for them by the MPO.

Section 4: Technical Advisors – Non-voting Members: Non-voting, technical advisors may be approved upon a majority vote of a quorum of the TDCB members for the purpose of providing the TDCB with technical advice.

Section 5: Terms of Appointment: Except for the Chair and state agency representatives, the members of the TDCB shall be appointed for three (3) year terms. The Chair shall serve until elected term of office has expired or until the Chair is otherwise replaced by the MPO. Individuals may be reappointed to serve an additional three (3) year term. No employee of a CTC shall serve as a voting member of the TDCB in an area where the CTC serves.

Section 6: Termination of Membership: A member of the TDCB may resign at any time by giving notice in writing to the Chair. Unless otherwise specified in such notice, the resignation shall take effect when it is received by the Chair. Each member of the TDCB is expected to demonstrate his/her interest in the TDCB's activities by attending the scheduled meetings. If a voting member is unable to attend a meeting, he/she should ensure that his/her alternate will attend. The MPO shall review, and consider rescinding, the appointment of any voting member of the TDCB who fails to attend three (3) consecutive meetings. The TDCB shall notify the Florida Transportation Disadvantaged Commission (Commission) of any agency voting member or his/her alternate failing to attend three (3) consecutive meetings.

ARTICLE IV: OFFICERS AND DUTIES

Section 1: Officers: The officers of the TDCB shall include a Chair and a Vice-Chair.

Section 2: Chair: The MPO shall appoint an elected official from Lake County to serve as the official Chair for all TDCB meetings. The Chair shall preside at all meetings, review and sign the official meeting minutes, and be responsible for all notices and agendas for future meetings. The Chair shall serve until elected term of office has expired or otherwise replaced by the MPO, in accordance with Rule 41-2.012(4), F.A.C.

Section 3: Vice-Chair: The TDCB shall hold an organizational meeting each year for the purpose of electing a Vice-Chair. The Vice-Chair shall be elected by a majority vote of the voting TDCB members present. The Vice-Chair's term of office shall be for one (1) year starting with the first meeting after his/her election, but the Vice-Chair may be re-elected to an additional term or terms of office. In the event of the Chair's absence, the Vice-Chair shall assume the duties of the Chair and conduct the meeting.

Section 4: Absence of Chair and Vice Chair: In the event of the TDCB Chair's, and the Vice-Chair's absence, the TDCB will, if a quorum is present, elect a voting member of the TDCB to assume the duties of the Chair for that meeting and conduct the meeting.

ARTICLE V: COORDINATING BOARD MEETINGS

Section 1: Regular Meetings: The TDCB shall meet as often as necessary in order to meet its responsibilities. However, as required by Section 427.0157, F.S. and Rule 41-2.012(5), F.A.C., it shall meet at least quarterly. All meetings, including committee meetings, shall function under Florida's "Government in the Sunshine Law."

Section 2: Notice of Meetings and Meeting Agendas: A notice stating the date, time and place of each meeting shall be publicly advertised and sent to all TDCB members and other interested parties at least fourteen (14) days in advance of the meeting. A meeting agenda shall be sent to all TDCB members and other interested parties at least seven (7) days in advance of each meeting, and shall be made available to the public at least five (5) days in advance of the meeting in accordance with the MPO Public Participation Policy (Section 6.0, Lake~Sumter MPO Bylaws). Agenda changes may be made at any meeting by a two-thirds (2/3) vote of the TDCB members present, provided that all agenda changes are made in accordance with the MPO Public Participation Policy (Section 6.0, Lake~Sumter MPO Bylaws).

Section 3: Emergency Meetings: If determined by the Chair to be necessary, the Chair may call an emergency meeting. A notice stating the date, time and place of the emergency meeting shall be publicly advertised and sent to all TDCB members and other interested parties at least seven (7) days, if possible, in advance of the meeting. A meeting agenda shall be sent to all TDCB members as soon as early as possible.

Section 4: Quorum: At all meetings of the TDCB the presence of three members currently seated shall be necessary and sufficient to constitute a quorum for the transaction of business.

Section 5: Voting: Unless otherwise expressly required by law or these Bylaws, all matters to be voted on shall be decided by a majority vote of those TDCB members present. TDCB members can participate in meetings via conference call, however, a physical quorum must be present to vote for the transaction of business.

Section 6: Public Participation: All TDCB meetings shall be held in accordance with the MPO Public Participation Plan.

ARTICLE VI: STAFF

The MPO shall provide the TDCB with sufficient staff support and resources to enable the TDCB to fulfill its responsibilities as set forth in Chapter 427, F.S., and Chapter 41-2, F.A.C. This includes providing sufficient staff to manage and oversee the responsibilities of the TDCB. This also includes but is not limited to, assistance in the scheduling of meetings, preparing meeting agenda packets, training board members, evaluating cost effectiveness, reviewing the local Transportation Disadvantaged Service Plan (TDSP) and other necessary administrative duties as appropriate.

ARTICLE VII: COORDINATING BOARD DUTIES

Section 1: Coordinating Board Duties: Pursuant to F.S. 427.0157 and Rule 41-2.012 the TDCB shall perform the following duties:

1. Maintain official meeting minutes, including an attendance roster, reflecting official actions and provide a copy of same to the Commission and the Chair of the MPO;
2. Review and approve the CTC's Memorandum of Agreement and the CTC's Transportation Disadvantaged Service Plan (TDSP) prior to submittal to the Commission;
3. On a continuing basis, evaluate services provided under the approved Service Plan. Annually, provide the MPO with an evaluation of the CTC's performance in general and relative to

Commission standards and the completion of current Service Plan elements. Recommendations relative to performance and the renewal of the CTC's Memorandum of Agreement shall be included in the report;

4. In cooperation with the CTC, review and provide recommendations to the Commission and the MPO on all applications for local government, state or federal funds relating to transportation of the transportation disadvantaged in Lake County to ensure that any expenditures within the County are provided in the most cost effective and efficient manner;
5. Review the coordination strategies of service provision to the transportation disadvantaged in the county to seek innovative ways to improve cost effectiveness, efficiency, safety, working hours, and types of service in an effort to increase ridership to a broader population. Such strategies should also encourage multi-county and regional transportation service agreements between area CTCs and consolidation of adjacent designated service areas when it is appropriate and cost effective to do so;
6. Appoint a Grievance Subcommittee to serve as a mediator to process and investigate grievances or complaints from agencies, users, potential users of the system and the CTC in the county, and make recommendations to the Coordinating Board for improvement of service. The Coordinating Board shall establish procedures to provide regular opportunities for grievances and issues to be brought before the committee and to address them in a timely manner, and the Coordinating Board shall hear grievances and appeals itself as provided for in the grievance procedures. Members appointed to the Subcommittee shall be voting members of the Coordinating Board;
7. Annually review coordination contracts to advise the CTC whether the continuation of said contract provides the most cost effective and efficient transportation available;
8. Review and approve the CTCs Annual Operating Report by September 15th each year;
9. Review and approve the TDSP for consistency with approved minimum guidelines and the goals and objectives of the Coordinating Board. The TDSP shall include a vehicle inventory of those vehicles purchased with transportation disadvantaged funds;
10. Assist the CTC in establishing eligibility guidelines and priorities with regard to the recipients of nonsponsored transportation disadvantaged services that are purchased with Transportation Disadvantaged Trust Fund monies;
11. Hold at least one public hearing per year for the purpose of receiving input on unmet needs or any other areas that relate to the local transportation services;
12. Work cooperatively with regional workforce boards established in Chapter 445, F.S. to provide assistance in the development of innovative transportation services for participants in the welfare transition program; and
13. Evaluate multi-county or regional transportation opportunities.

ARTICLE VIII: COMMITTEES

Section 1: Grievance Subcommittee: The Grievance Subcommittee shall be appointed and function pursuant to Grievance Procedures adopted by the TDCB.

Section 2: Other Committees: Other committees may be designated by the Chair as necessary to investigate and report on specific subject areas of interest to the TDCB and to deal with administrative and legislative matters.

ARTICLE IX: COMMUNICATION WITH OTHER AGENCIES AND ENTITIES

The MPO authorizes the TDCB to communicate directly with other agencies and entities as necessary to carry out its duties and responsibilities in accordance with Chapter 427, F.S., and Chapter 41-2, F.A.C.

ARTICLE X: AMENDMENTS

The Bylaws shall be reviewed, updated (if necessary), and adopted annually.

ARTICLE XI: CERTIFICATION

The undersigned hereby certifies that they are the Chair of the Lake County Transportation Disadvantaged Coordinating Board and that the foregoing is a full, true and corrected copy of the Bylaws of this Coordinating Board as adopted by Lake County Transportation Disadvantaged Coordinating Board on the 1st day of June 2026.

**LAKE COUNTY TRANSPORTATION
DISADVANTAGED COORDINATING BOARD**

Timothy Morris, Chair

GRIEVANCE PROCEDURES OF THE LAKE COUNTY TRANSPORTATION DISADVANTAGED COORDINATING BOARD

ARTICLE I: PREAMBLE

The following sets forth the grievance procedures of the Lake County Transportation Disadvantaged Coordinating Board (TDCB), serving to assist the Lake-Sumter Metropolitan Planning Organization (MPO). The intent is to provide policies and procedures pursuant to Chapter 427, Florida Statutes, and Rule 41-2.012, Florida Administrative Code, for the resolution of formal grievances concerning paratransit services from agencies, users, potential users, sub-contractors, and other interested parties.

ARTICLE II: GRIEVANCE SUBCOMMITTEE NAME, PURPOSE, AND MEMBERSHIP

Section 1: Name: The name of the subcommittee to process and investigate grievances or complaints and make recommendations for the Lake County TDCB shall be the Grievance Subcommittee.

Section 2: Purpose: The primary purpose of the Grievance Subcommittee is to process and investigate grievances or complaints from agencies, users, transportation operators, potential users of the system and the Community Transportation Coordinator (CTC), to review and make recommendations, as necessary, for amendments to paratransit eligibility guidelines, and to make recommendations to the TDCB for improvement of services. The Grievance Subcommittee shall meet as often as necessary to process grievances and complaints in a timely manner.

Section 3: Membership: The Grievance Subcommittee shall consist of five (5) voting members chosen from the TDCB. The TDCB shall approve the Grievance Subcommittee appointees by a two-thirds (2/3) vote of a quorum of the members present and voting. The members of the Grievance Subcommittee shall be appointed at the first quarterly meeting and shall serve for a period of one year.

ARTICLE III: DEFINITIONS

Section: 1: Definitions: For the purpose of the TDCB and the Grievance Subcommittee, the following definitions shall apply:

1. *Community Transportation Coordinator (CTC)*: The Lake County Board of County Commissioners serves as the CTC for Lake County.
2. *Formal Grievance*: A formal grievance is a **written complaint** to document any concerns or an unresolved service complaint regarding the operation or administration of Transportation Disadvantaged Program and/or ADA services by the Transportation Operator, CTC, MPO or the TDCB. The grievant, in their formal complaint, should demonstrate or establish their concerns as clearly as possible. Formal Grievances may include, but are not limited to:
 - a. Chronic or recurring or unresolved Service Complaints.
 - b. Violations of specific laws governing the provision of Transportation Disadvantaged services (i.e., Chapter 427 of the Florida Statutes, Chapter 41-2 of

- the Florida Administrative Code and accompanying documents, Sunshine Law and/or ADA violations).
 - c. Contract disputes (Agencies/Operators).
 - d. Bidding disputes.
 - e. Agency compliance.
 - f. Conflicts of interest.
 - g. Supplanting of funds.
 - h. Billing and/or accounting procedure violation.
 - i. Denials of applications for paratransit services.
3. *Service Complaints:* Service complaints are routine incidents that occur on a daily basis that are reported to the CTC, Operator, drivers or dispatchers, or to other individuals involved with the daily operations, and are resolved within the course of a reasonable time period suitable to the complainant. Service standards are established by the CTC and the TDCB. Service complaints may include, but are not limited to:
- a. Late trips (late pickup, late drop off, and/or late returns).
 - b. No-show by Transportation Operator.
 - c. No-show by client.
 - d. Client Behavior.
 - e. Driver Behavior.
 - f. Passenger discomfort.
 - g. Refusal of service to client for any reason.

ARTICLE IV: GRIEVANCE AND COMPLAINT PROCEDURES

Section 1: General: The following procedures are established to provide regular opportunities for grievances and appeals to be brought before the Grievance Subcommittee and the TDCB.

Section 2: Filing a Grievance: Should a grievant wish to file a formal grievance, the grievant shall provide a written statement of their grievance, containing the name, address, telephone number and any other contact information for the grievant, a clear and concise statement of the grounds for the grievance, supporting documentation, if any, and an explanation of the improvements needed to address the complaint by the grievant. Assistance in filing a formal grievance shall be provided by the Lake-Sumter MPO staff, if requested by the grievant.

The grievance shall be sent to the Transit Division Manager for the CTC, who shall render a decision in writing within fifteen (15) days of receipt of the grievance, giving the grievant an explanation of the facts that led to the CTC's decision, providing any suggestions for resolution and providing information as to the appeals process. If the grievant is not satisfied with the decision or proposed resolution of the CTC Transit Division Manager, the grievant may appeal by sending the written formal grievance, the CTC response and any information or documentation the grievant wishes to add for scheduling of a hearing before the Grievance Subcommittee for the TDCB, at the following address:

Lake~Sumter Metropolitan Planning Organization
Attn: Transportation Disadvantaged Coordinating Board, Grievance Subcommittee
1300 Citizens Boulevard, Suite 175, Leesburg, FL 34748

The grievant may also submit this information to the Lake~Sumter MPO by emailing Michael.Woods@LakeSumterMPO.com with the subject line "Lake County Transportation Disadvantaged Grievance."

Within seven (7) working days following the date of receipt of the formal grievance, the MPO shall schedule a meeting of the Grievance Subcommittee, unless there is a TDCB meeting that is scheduled within thirty (30) days of the date of the MPO's receipt of the formal grievance, in which case the MPO may schedule the formal grievance to be heard directly by the TDCB at that upcoming meeting. The process outlined in Section 3 of these procedures shall be utilized in such an instance.

If there is no TDCB meeting that is scheduled within thirty (30) days of the date of the MPO's receipt of the formal grievance, then the MPO shall ensure that the meeting of the Grievance Subcommittee to hear the grievance within thirty (30) days of receipt of the formal grievance to address it and any other appeal from any other party received by the MPO at least fourteen (14) days prior to the meeting of the Subcommittee.

The Grievance Subcommittee shall send a notice of the scheduled meeting in writing to the grievant. The notices shall clearly state:

- a. The date, time, and location of the meeting; and
- b. The purpose of the discussion and a statement of issues involved.

The Grievance Subcommittee shall have the power to process and investigate formal grievances and make recommendations to the TDCB or to the Commission, when local resolution cannot be found, for improvement of service. Within fifteen (15) days of the meeting of the Subcommittee, the Subcommittee shall render a recommendation in writing to the grievant. Written recommendations shall include the following information:

- a. A statement that a meeting was held in which the involved parties, their representatives, and witnesses were given an opportunity to present their position; and
- b. A statement that clearly defines the issues discussed; and
- c. The recommendation of the Grievance Subcommittee based on the information presented.

The Grievance Subcommittee shall submit a report to the TDCB for the TDCB's information and review at the next regularly scheduled TDCB meeting, containing a brief summary of each grievance and the Subcommittee's recommendation. All documents pertaining to the grievance process will be made available, upon request of the grievant, in a format accessible to persons with disabilities.

Section 3: Grievances Before and Appeals to the TDCB: The TDCB may hear grievances scheduled before it by MPO staff pursuant to Section 2 of these procedures. In addition, the grievant may appeal the written recommendation of the Grievance Subcommittee to the TDCB, if the grievant is not satisfied with the recommendation or proposed resolution of the Grievance Subcommittee, by notifying the MPO, in writing, that the grievant wishes to appeal the recommendation of the Grievance Subcommittee.

Assistance in filing a grievance or an appeal shall be provided by staff to the MPO, if requested. The grievance or appeal shall be heard at the next regularly scheduled TDCB meeting, and the grievant shall be notified in writing of the date, time, and place of the TDCB meeting where the grievance or appeal shall be heard. This written notice shall be mailed at least ten (10) days in advance of the meeting. The TDCB shall render its written recommendation as to the grievance or appeal within fifteen (15) days of the regularly scheduled TDCB meeting when the grievance

or appeal was heard. A copy of the written recommendation made by the TDCB shall be mailed to the grievant.

Section 4: Notices: All written correspondence between the Grievance Subcommittee, MPO and the TDCB to the grievant/appellant shall be sent via email or USPS Return Receipt service. All documents pertaining to the grievance process will be made available, upon request, in a format accessible to persons with disabilities.

Section 5: Commission for Transportation Disadvantaged: If the grievant is dissatisfied with the recommendation of the TDCB, he/she may continue the process with the Florida Commission for the Transportation Disadvantaged Ombudsman Program. The customer may begin this process by contacting the Commission Ombudsman through the TD Helpline at (800) 983-2435 or e-mail: CTDOmbudsman@dot.state.fl.us or via mail at: Florida Commission for the Transportation Disadvantaged, 605 Suwannee St., MS-49, Tallahassee, FL 32399-0450 or online at www.fdot.gov/ctd.

ARTICLE V: SCHEDULED MEETINGS

When a meeting of the Grievance Subcommittee is necessary, staff to the MPO shall schedule a meeting for the Grievance Subcommittee.

ARTICLE VI: RECORDS RETENTION

Records retention shall be in accordance with the retention schedules prescribed by the Secretary of State of the State of Florida.

ARTICLE VII: AMENDMENTS

The TDCB Grievance Procedures may be amended by a two-thirds (2/3) vote of a quorum of the members of the TDCB present and voting, provided the proposed change(s) is/are made available for review to all members at least seven (7) days in advance of the meeting.

ARTICLE VIII: CERTIFICATION

The undersigned hereby certifies that they are the Chair of the TDCB and that the foregoing is a full, true and correct copy of the Grievance procedures of this TDCB as adopted by the TDCB on the 1st day of June 2026.

Timothy Morris, Chair
Lake County
Transportation Disadvantaged Coordinating Board



LAKE COUNTY GRIEVANCE FORM

Name: _____ Today's Date: _____

Physical Address: _____

Mailing Address (if different): _____

Home Telephone: _____ Other Telephone: _____

Email Address: _____

Date of Grievance: _____ Approximate Time: _____

Are you filing this grievance on your own behalf? _____

If not, please supply the name and relationship of the person for whom you are registering this grievance:

Grievance Statement: _____

Signature: _____ Date: _____

Below to be Filled out by Lake County Transit:

Report Received By: _____ Date: _____

Action/Results: _____

ELIGIBILITY APPLICATION FOR SHARED RIDE PARATRANSIT (DOOR-TO-DOOR) SERVICE

ADA and TD Application Form

INFORMATION ABOUT LAKE COUNTY CONNECTION SERVICES

Lake County Connection paratransit services can be used for health care, nutritional (includes grocery shopping), employment, educational, and personal (social/recreational) trips.

To assist in determining eligibility, applicants may be required to attend an in-person interview. All information provided may be verified and confirmed. Please attach the required supporting documentation as requested within the application.

All users of Lake County Connection are required to complete an application regardless of whether the applicant is new, recertifying, resides in a nursing home, is a dialysis patient, or has a permanent disability. Recertification is required every two years. **A current, legible copy of your government-issued identification card or drivers license must be submitted with the application.**

ELIGIBILITY CRITERIA

AMERICANS WITH DISABILITIES ACT (ADA) QUALIFICATIONS AND GUIDELINES:

1. This program typically services the urban areas of Lake County and operates in conjunction with LakeXpress (LX) fixed route bus service.
2. This program is for any trips with both the origination and destination locations within three-quarters (3/4) of a mile radius of an LX fixed route bus alignment. This area is known as the ADA Corridor.
3. This program operates on the same days and times as the LX services. Since this program operates in conjunction with the LX fixed route program, this program is only usable if an individual can feasibly make a similar trip utilizing the LX program directly.
4. This program is intended for individuals with a disability or condition that prevents the applicant from independently using the LX fixed route program service all the time, temporarily, or only under certain circumstances. All disabilities and/or conditions must be verified by an acceptable medical professional and documented on the Medical Verification Form (MVF), the last two pages of this application.
5. Disability and/or condition alone does not guarantee eligibility under the ADA program. Eligibility is based on the individual's functional ability to use the LX fixed route program and is not a medical or psychiatric decision.
6. The ADA certification process may involve a telephone interview and/or an in-person functional assessment to determine if and how the applicant's transit needs can be met.

7. All ADA program trips have a required fare of \$2.00 each way. Reduced fares are not available for this program.

TRANSPORTATION DISADVANTAGED (TD) QUALIFICATIONS AND GUIDELINES:

Those eligible for Transportation Disadvantaged Paratransit Service include individuals who are defined in Florida Statute 427.011(1):

To be considered for the transportation disadvantaged program, applicants must be a person who, because of physical or mental disability, income status, or age, or are unable to transport themselves or to purchase transportation and are, therefore, dependent upon others to obtain access to health care, employment, shopping, social activities, or other life-sustaining activities, or children who are disabled or high-risk or at-risk as defined in s. 411.202. F.S.

1. This program typically serves the rural areas of Lake County and allows for transportation beyond three quarters of a mile from the LakeXpress (LX) fixed route. Therefore, this program allows for transportation services that are not covered under the ADA program. All non-essential trips (grocery shopping, recreational, etc.) **will be transported to the nearest facility.**
2. To determine if an applicant meets the TD program eligibility criteria, the applicant must first have **no other means of transportation available to them (including LakeXpress fixed route bus service)** and does not have access to a household member's automobile and **cannot purchase transportation**, and are therefore, transportation dependent on others; and have a documented **household income** which does not exceed 200% of the Department of Health and Human Services poverty guidelines (<https://aspe.hhs.gov/poverty-guidelines>).
3. An applicant must provide information and documentation regarding all the criteria fields to make an accurate determination.
4. No other means of transportation available to an individual also includes access to any relative in the household that can operate a vehicle on the applicant's behalf and/or own a vehicle with no operating restrictions. Please note that falsifying ownership of or accessibility to a vehicle is grounds to revoke a current TD applicant's eligibility and may even bar an individual from future service opportunities.
5. Proof of **Household Income** is required for all individuals who earn an income within the household unless there is a legitimate reason that creates a separation of the incomes within the household, such as a renter/tenant relationship.
6. The Florida Transportation Disadvantaged Trust Fund funds this program. Depending on the availability of funds, trips may be denied based on the purpose of the trip. Trip priorities are ranked in order of highest priority as follows: (1) Critical Medical, (2) Other Medical, (3) Nutritional, (4) Employment, (5) Educational, and (6) Personal/Other Trips.
7. The TD program operates Monday through Friday for all trip purposes as available funds allow. Saturday services are provided for critical medical trips (dialysis) only. The program does not provide any services on Sundays.

8. The TD program only provides out-of-county trips to Gainesville, Wildwood, Oxford, Summerfield, and Orlando on Tuesdays and Thursdays.
9. All TD program trips within the Lake County boundary have a fare of \$2.00 each way. For trips to Gainesville, the fare is \$10.00 each way. The fare for trips to Orlando, Wildwood, Summerfield, and Oxford is \$5.00 each way. Applicants may request a Hardship application that, if eligible, would modify the required fare for specific TD program trips.
10. Passengers must recertify for the TD program every two years to maintain eligibility.

The Transportation Disadvantaged Ombudsman Helpline is sponsored by the Florida Commission for the Transportation Disadvantaged

Ombudsman Helpline: 1-800-983-2435

Hearing and Speech Impaired: Call 711 Florida Relay System

Email: CTDOmbudsman@dot.state.fl.us

Mailing Address: 605 Suwannee Street, MS-49, Tallahassee, Florida 32399-0450

Florida's Transportation Disadvantaged Voluntary Dollar Program

Support someone in need of transportation services. Please check the Transportation Disadvantaged box on your vehicle tag renewal form and donate a dollar. Your donations stay within the County where your vehicle is registered.

TD BUS PASS PROGRAM

1. A fixed-route bus pass is provided at no cost to qualifying individuals who are financially prohibited from using the fixed-route system. Eligible recipients receive bus passes via U.S. Mail only. TD bus passes cannot be picked up at County facilities.
2. To qualify for the TD Bus Pass Program, you must live in Lake County, have no means of transportation, including family and friends, and have an income at or below 200% of the federal poverty level.

How do I get a TD Bus Pass?

- Complete and mail the application, along with the required Proof of Income to the address shown on the application.
 - To check the status of your application, call (352) 742-2612 three weeks (21 days) after submitting your paperwork.
3. Eligible TD customers may receive a 30-day bus pass, a 10 non-consecutive day bus pass, or an all-day bus pass at no cost to the passenger.

INSTRUCTIONS FOR COMPLETING THIS APPLICATION

1. Please type or print legibly when completing the application and sign where indicated.
2. Unreadable, incomplete, or unsigned applications will not be accepted and will be returned. If submitting via e-mail, the only acceptable application format is PDF from an actual document scanner. Camera scanners are not accepted.
3. Processing of this application can take up to **21** calendar days. The **21-day** period begins after a complete application is received (includes all required supporting documents to be attached).
4. All applicants will be notified of the eligibility determination by letter or e-mail.
5. Applications will remain active for up to two (2) years.
6. Completing this application does not automatically indicate approval for the ADA, TD, or both programs.
7. To aid with completing this application, sections will be marked with logos. Both programs require some sections, but if an applicant wishes to only apply for just the ADA program or just the TD program, then please complete sections with the following logos:

ADA Program -



TD Program -



Lake County Connection will use the information in this application to provide transportation services only. The information will not be provided to any other person or agency outside the Lake County Transit system.

If you are seeking Medicaid Transportation, please call (866) 762-2237

Florida Relay Voice: (800) 955-5700; TTY: (800) 955-8771

Required fields are indicated by *

What type of services are you applying for *?: ADA TD BOTH

Are you requesting transportation services for *: Dialysis or Chemotherapy Yes No

TD Bus Pass Program: Yes No

Please turn in pages 4-13 of this application and the supporting proof of income listed on page 9 and any other documentation as required on the checklist on page 10.



Section 1 – PERSONAL INFORMATION FOR ADA AND TD

Last Name*:

First Name*:

Middle Initial:

Suffix:

Home Address (including Apartment number, Lot Number and City)*:

Name of Subdivision, Complex, or Facility is a gated community. Also provide the gate code*:

Mailing Address (if different from above)*:

Male* Date of Birth*: SSN*:

Female* Home Phone*: Cell Phone*:

E-mail (optional):

Are you a Medicaid Recipient?: Yes No Medicaid #:

Do you require materials or correspondence in an alternative format?: Yes No

4. If yes, please specify: Large Print Audio File Text File

Emergency Contact*

Name	Relationship	Primary Contact Number	Secondary Contact Number

Do you authorize any other person(s) to make travel arrangements on your behalf? If so, please provide the following:

Name	Phone Number

If you reside in a facility (nursing home, assisted living facility, etc.), does the facility have a vehicle to transport residents?: Yes No

Explain nature of your disability that prevents you from using the Fixed Route Bus Service*:

Is this condition temporary?*: Yes No

If Yes, expected time of duration*:

Please indicate below if you use any of the following mobility aides or equipment:

- | | | |
|---|---|--|
| <input type="checkbox"/> Wheelchair | <input type="checkbox"/> Powered Scooter | <input type="checkbox"/> Powered Wheelchair |
| <input type="checkbox"/> Walker | <input type="checkbox"/> Long White Cane | <input type="checkbox"/> Portable Oxygen |
| <input type="checkbox"/> Cane | <input type="checkbox"/> Leg Braces | <input type="checkbox"/> Crutches |
| <input type="checkbox"/> Assisted Walking | <input type="checkbox"/> Needs Personal Care Attendant / Escort | |
| <input type="checkbox"/> Service Animal (describe): | <input type="text"/> | <input type="checkbox"/> Other: <input type="text"/> |



Section 2 – ADA Program

ADA Functional Ability

Without the assistance of someone else, can you:

Board a Bus?	<input type="checkbox"/> Yes <input type="checkbox"/> No	Read/Understand directions?	<input type="checkbox"/> Yes <input type="checkbox"/> No
Handle coins and bus transfers?	<input type="checkbox"/> Yes <input type="checkbox"/> No	Travel on a sidewalk?	<input type="checkbox"/> Yes <input type="checkbox"/> No
Travel to the nearest bus stop?	<input type="checkbox"/> Yes <input type="checkbox"/> No	Stand at a bus stop?	<input type="checkbox"/> Yes <input type="checkbox"/> No
Identify the correct bus?	<input type="checkbox"/> Yes <input type="checkbox"/> No	Walk ¼ mile?	<input type="checkbox"/> Yes <input type="checkbox"/> No
Climb a 12-inch step?	<input type="checkbox"/> Yes <input type="checkbox"/> No	Cross a street?	<input type="checkbox"/> Yes <input type="checkbox"/> No
Balance yourself while seated?	<input type="checkbox"/> Yes <input type="checkbox"/> No	Grip handles and railings?	<input type="checkbox"/> Yes <input type="checkbox"/> No
Give your address and phone number?	<input type="checkbox"/> Yes <input type="checkbox"/> No	Recognize landmarks?	<input type="checkbox"/> Yes <input type="checkbox"/> No
Wait outside for more than 15 minutes?	<input type="checkbox"/> Yes <input type="checkbox"/> No	Travel through crowds?	<input type="checkbox"/> Yes <input type="checkbox"/> No

- Are you able to travel alone?: Yes No
- If you use a mobility aid, is the doorway/entrance of your residence accessible?: ¹ Yes No
- Have you used or are you currently using the LakeXpress fixed route service?: ² Yes No
- How far can you walk? How far can you walk with a mobility aid?
- Do you need the wheelchair lift to board the bus? Yes No
- Do you have any limbs in a cast, brace, fused, or otherwise unbendable? Yes No

¹ Note: LCC Drivers cannot assist mobility devices into or out of a residence, up or down stairs, or through grass or sand.
² Note: All LCC and LakeXpress buses are fully accessible with wheelchair lifts/ramps. All LakeXpress buses can kneel for easy access.

If you do not use the LakeXpress service, please read the following statements and check all that apply to you. You may select more than one:

- I have a temporary disability that prevents me from getting to the bus stop or using the service. I will need ADA service only until I recover.
- I cannot get to the bus stop.
- I have a cognitive disability that prevents me from remembering and understanding all I must do to find my way to and from the bus stop and to ride the bus.
- I have a vision disability, which prevents me from finding my way to and from the bus stop.
- I have a severe medical condition. My condition results in an impairment, which makes it impossible for me to use regular bus service.
- I have an episodic disability. I can use the LakeXpress fixed route services when I am feeling well, but on bad days, I can't make it to the bus stop or even get on the bus.

~~NOTE: The Lake County Office of Transit Services offers Travel Training for LakeXpress (LX) fixed route services to teach individuals how to use the LX services. Participation in the Travel Training Program will not affect your eligibility for ADA Paratransit service.~~

~~Check here if you are interested in receiving additional information on Travel Training.~~

ADA Paratransit Program requires an accepted licensed medical professional to complete a Medical Verification Form (MVF). The Medical Verification Form (MVF) is this application's last two (2) pages.



Section 3 – TD Program

Is the LakeXpress fixed route service accessible from your home?*: Yes No

Are there any circumstances preventing you from using the LakeXpress bus service?: Yes No

If yes, please describe:

Do you have weekly scheduled medical appointments?*: Yes No

How many medical appointments do you usually have in a month?:

How do you currently travel to your destination(s)?*:

Drive yourself Taxi Uber/Lyft LakeXpress Lake County Connection

Family or Friends Other (please explain):

Do you or anyone in the household currently own a motor vehicle?*: Yes No

If yes, what prevents you or anyone in your household from driving the vehicle?*:

A letter must be provided explaining why any vehicle available in the household is inaccessible to the applicant for transportation needs.

What are the names and ages, including yourself, of the people living in your household?*:

Please indicate the reason you are seeking Transportation Disadvantage (TD) program services (check all that apply)*:

- I do not live within the LakeXpress fixed route service area.
- I am 60 years of age or older.
- My income level falls below 200% of the current federal poverty guidelines (proof of income is required)
- I have a recognized disability.
- Other (please specify):

Verification of Income

What is everyone living in the household's combined monthly income?*: \$

Are you currently receiving public assistance such as food stamps?*: Yes No

Monthly Income Breakdown: Please include all wages, disability payments, Social Security payments, pensions, dividends, investments, etc., that make up your **total gross annual household income**.

To process your application, **proof of income is required of everyone who makes up the total household income.** This information must be submitted with the application.

Please indicate the total household income from each of the below categories*:

Salary: \$ SSI: \$ SSDI: \$ Pension: \$

Interest / Dividends: \$ Workman's Comp: \$ Relatives: \$

Other (explain):

Total monthly household income: \$

Please provide the following acceptable forms of proof for the documents that verify your monthly or annual household income:

- Two (2) of your most recent Paycheck Stubs (consecutive); and/or
 - Two (2) consecutive months of your most recent Bank Statements for all household members; and/or
 - Social Security Income Verification Notice / Letter; and/or
 - First (1st) page of your latest Tax Return; and/or
 - Retirement / Pension Statement; and/or
 - Unemployment Compensation Income Verification Notice / Letter; and/or
 - Department of Children and Families Benefits Letter
- *If you are a roomer/boarder, you must provide a statement from your landlord listing the amount you pay for board, utilities, meals, and any other included expenses.*
- *If you do not have any income, please provide a letter from the individual or facility supporting you.*

Monthly Household Expenses*:

Housing: \$ Utilities: \$ Vehicle: \$ Food: \$
Cable: \$ Phone: \$ Cell Phone: \$ Medical: \$
Pharmacy: \$ Fuel: \$ Home Insurance: \$
Car Insurance: \$ Other: Cost \$:
Total Monthly Household Expenses: \$

Would you ride LakeXpress if you were provided with a free bus pass? Yes No

Application Checklist:

- Did you attach a current, legible copy of your government-issued identification or driver's license?
- Did you attach your household proof of income?
- Did you attach the Medical Verification Form completed by a licensed medical professional?
- If you are a renter, did you include your Landlord letter?
- If you or anyone in your household owns a vehicle, did you provide your letter as to why you cannot utilize it?

For questions or to submit this application contact our office at:

**Lake County Transit Management
560 East Burleigh Boulevard
Tavares, FL 32778**

**(352) 742-2612, Option 2
Fax: (352) 508-5488
lctm@ratpdev.com**

Monday through Friday from 8 AM to 5 PM



Section 4 – ADA & TD Program

Certification and Acknowledgement

I understand and affirm that the information provided in this application for either the ADA Program and/or TD Program services is true and correct to the best of my knowledge and will be kept confidential and shared only with medical and transportation professionals involved in evaluating and determining my needs and eligibility for transportation to and from eligible services and appointments.

I understand that providing false or misleading information, making fraudulent claims, or making false statements on behalf of others could constitute a felony under the State of Florida’s laws and result in my eligibility status being revoked.

I agree to notify Lake County Connection if there is any change in personal circumstances or personal information such as address or phone number or if I no longer need to use any of the program services applied for. I understand that if I am approved for any program services, I must recertify two years from the date of approval for services, regardless of my previous qualifications for services.

Lake County Board of County Commissioners and our Operator, Lake County Transit Management, Inc., collect your social security number, if applicable, for the following purposes:

- *Identification and Verification*
- *Program Eligibility*
- *Billing and Payments*
- *Benefit Processing*

Social Security numbers may be used as a unique numeric identifier and may be used for search purposes.

Applicant Signature*: Date*:

Signing for Applicant: Date:

Relationship to Applicant:



Medical Verification Form

If you are applying for ADA Paratransit door-to-door services due to a medically verified physical disability, cognitive condition, or impairment, this Medical Verification Form must be completed and signed by an accepted licensed medical professional.

Accepted medical professionals include:

- Medical Doctor
- Doctor of Osteopathic Medicine
- Doctor of Chiropractic
- Occupational Therapist (Licensed/Registered)
- Audiologist
- Ophthalmologist
- Psychologist
- Licensed Nurse Practitioner
- Registered Nurse
- Physical Therapist
- ARNP

Be sure to print your name, date of birth, and the last 4 digits of your Social Security Number on the form to assist your medical professional.

Last Name*: First Name*: M.I.:

Date of Birth*: Last 4 digits of Social Security Number:

Applicant's Release

I understand that this evaluation form aims to determine my eligibility for ADA Paratransit door-to-door services. I understand that the information about my disability contained in this application will be kept confidential and shared only with professionals involved in evaluating my eligibility. I authorize my medical representative to release all information regarding my medical condition to Lake County Transit Management, Inc. D.B.A. Lake County Connection. I understand that providing false or misleading information could revoke my eligibility status. I agree to notify Lake County Connection within ten (10) days if circumstances change or I no longer need to use Paratransit services.

Applicant's Signature*: Date:

Someone may sign on their behalf if the applicant cannot sign this form.

Signing for Applicant:

Relationship to Applicant: Date:

A Medical Professional must complete the following.

Dear Medical Professional:

This form must be completed to process this applicant's request for Lake County Connection paratransit door-to-door transportation service eligibility.

Only a licensed medical professional who knows the applicant's functional ability to use the LakeXpress fixed route bus service should complete this form. All LakeXpress fixed route vehicles are equipped with wheelchair lifts/ramps, and the buses have automated enunciators that announce all significant landmarks, streets, and intersections.

The information you provide below must be based solely upon the applicant having an actual physical or cognitive limitation preventing the use of the LakeXpress fixed route service or operating a motor vehicle. Diagnosing a potentially limiting illness or condition is not a sufficient determination for paratransit services.

THIS FORM MUST BE COMPLETED BY A MEDICAL PROFESSIONAL AND MUST INCLUDE A VALID MEDICAL LICENSE NUMBER, ADDRESS, PHONE NUMBER, AND THE MEDICAL PROFESSIONAL'S SIGNATURE.

Patient's Name:

What is the applicant's disability?:

How does the condition functionally prevent the applicant from using regular bus services?:

Is the condition permanent or temporary? Permanent Temporary

If temporary, what is the duration?:

Medical Professional Information:

Signature of Medical Professional: Date:

Medical License Number: State Issued:

Print Name: Title:

Address: Suite #: Bldg. #:

City: State: Zip Code:

Phone Number: Extension: Fax Number:

E-mail: Contact Person:



Lake County Transportation Disadvantaged Service Plan

(FY 2023/24 – FY 2027/28)

Lake~Sumter Metropolitan Planning
Organization

Adopted June 12, 2023

Updated June 10, 2024

Updated June 2, 2025

Updated June 1, 2026



Contents

1	Local Coordinating Board Membership Certification.....	7
2	Roll Call Voting Sheet.....	8
3	Development Plan	9
3.1	<i>Introduction to the Service Area</i>	9
3.1.1	Background of the TD Program.....	9
3.1.2	Community Transportation Coordinator Designation Date and History.....	9
3.1.3	Organization Chart.....	11
3.1.4	Consistency Review of Other Plans.....	12
3.1.5	Public Participation	21
3.2	<i>Service Area Profile/Demographics</i>	24
3.2.1	Service Area Description.....	24
3.2.2	Demographics.....	27
3.3	<i>Service Analysis</i>	41
3.3.1	Trend Analysis	41
3.3.2	Peer Review Analysis	42
3.3.3	Forecasts of Transportation Disadvantaged Population	44
3.3.4	Needs Assessment	48
3.3.5	Barriers to Coordination	48
3.4	<i>Goals, Objectives, and Strategies</i>	50
4	Service Plan	52
4.1	<i>Operations</i>	52
4.1.1	Types, Hours, and Days of Service	52
4.1.2	Accessing Services	53
4.1.3	Transportation Operators and Coordination Contractors.....	56
4.1.4	Public Transit Utilization	56
4.1.5	School Bus Utilization	57
4.1.6	Vehicle Inventory	57
4.1.7	Public Transportation Agency Safety Plan (PTASP)	58

4.1.8	Intercounty Services	58
4.1.9	Emergency Preparedness and Response	58
4.1.10	Educational Efforts and Public Outreach	59
4.1.11	Acceptable Alternatives	59
4.1.12	Service Standards	60
4.1.13	Local Complaint and Grievance Procedure/Process	73
4.1.14	Community Transportation Coordinator Monitoring Procedures of Operators and Coordination Contractors	74
4.2	<i>Cost/Revenue Allocation and Rate Structure Justification</i>	75
4.2.1	Lake County Fare Policy	76
5	Quality Assurance.....	78
5.1	<i>Overview</i>	78
5.2	<i>Summary of FY 2024 – FY 2025 CTC Evaluation Results</i>	78
Appendix A:	Acronyms.....	80
Appendix B:	Glossary.....	82
Appendix C:	LakeXpress Route Maps and Schedules	85
Appendix D:	Private Provider Inventory.....	94
Appendix E:	Annual Operating Report (FY 2025).....	96
Appendix F:	Trend Analysis Graphs	97
Appendix G:	Goals, Objectives, Strategies, and Implementation Schedule.....	100
Appendix H:	Paratransit Vehicle Inventory.....	109
Appendix I:	Public Transportation Agency Safety Plan (PTASP) Approval.....	111
Appendix J:	Lake County Connection Customer Survey Results.....	113
Appendix K:	Lake County TDCB Grievance Procedures.....	125
Appendix L:	Rate Model Worksheets (FY 2026-2027)	130
Appendix M:	TD Bus Pass Program	133

Tables

Table 3-1: Lake County Population by Jurisdiction, 2020.....	25
Table 3-2: Comparison of Population and Population Density for Lake County and Florida	28
Table 3-3: Age Distribution in Lake County and Florida	28
Table 3-4: Household Income in Lake County and Florida (In 2021 inflation-adjusted dollars)	30
Table 3-5: Poverty Status in the Past 12 Months in Lake County and Florida.....	30
Table 3-6: Health and Human Services 2026 Poverty Guidelines (200%).....	32
Table 3-7: Population with a Disability in Lake County and Florida	32
Table 3-8: Employment Status of Population 16 years and older for Lake County and Florida	34
Table 3-9: Average Annual Wages in Lake County and Florida, 2021 (Preliminary).....	35
Table 3-10: Employers in Lake County with over 500 Employees.....	36
Table 3-11: Owner and Renter Occupied Housing Units in Lake County and Florida	36
Table 3-12: Names and Locations of Local Colleges and Universities.....	37
Table 3-13: Percentages of Educational Attainment in Lake County and Florida.....	38
Table 3-14: Vehicle Availability in Occupied Housing Units for Lake County and Florida	38
Table 3-15: Travel Time to Work in Lake County and Florida.....	39
Table 3-16: Means of Transportation to Work (16 Years and Older) in Lake County and Florida	39
Table 3-17: Lake County Connection Major Trip Generators	40
Table 3-18: Lake County Trend Analysis (FY 2018-2022).....	41
Table 3-19: Peer CTC Characteristics (FY 2022).....	43
Table 3-20: Demographic Comparison of Peer CTCs.....	43
Table 3-21: Performance Measures for Peer CTCs (FY 2022).....	44
Table 3-22: TD Population Estimates	45
Table 3-23: Critical Need Population	46
Table 3-24: Critical Need Trip Demand	47
Table 4-1: CTC Coordination Contractors.....	56
Table 4-2: LakeXpress Annual Ridership	57
Table 4-3: CTC Rate Structure 2026-2027	76
Table 4-4: LakeXpress Fare Structure.....	77
Table 4-5: Lake County Connection Fare Structure.....	77

Table 5-1: Non-Emergency Medical / Stretcher & Wheelchair Services.....	94
Table 5-2: Taxi Cab Services	94
Table 5-3: Limousine and Airport Shuttles.....	95
Table 5-4: Lake County Paratransit Vehicle Inventory.....	109
Table 5-5: Paratransit Replacement Schedule	110

Figures

Figure 3-1: Organizational Chart.....	11
Figure 3-2: Lake County Location.....	24
Figure 3-3: Lake County Municipal Boundaries	26
Figure 3-4: Lake County 2030 Adopted Future Land Use Map	27
Figure 3-5: Geographic Distribution of Population 65 Years and Older in Lake County.....	29
Figure 3-6: Geographic Distribution of Population Below the Poverty Level.....	31
Figure 3-7: Geographic Distribution of Population with a Disability in Lake County	33
Figure 3-8: Average Annual Employment in Lake County, 2021 (Preliminary).....	34
Figure 3-9: Comparison of Occupied Housing Units (Year Structure Built) in Lake County and Florida	37
Figure 3-10: Lake County Commuter Flows for Residents and Workers.....	40
Figure 3-11: Potential TD Population	46
Figure 3-12: Critical Need Trip Rates.....	47
Figure 5-1: LakeXpress Route 1 Map and Schedule	85
Figure 5-2: LakeXpress Route 1A Map and Schedule.....	86
Figure 5-3: LakeXpress Route 2 Map and Schedule	87
Figure 5-4: LakeXpress Route 3 Map and Schedule	88
Figure 5-5: LakeXpress Route 4 Map and Schedule	89
Figure 5-6: LakeXpress Route 50 Map and Schedule	90
Figure 5-7: LakeXpress Route 55 Map and Schedule	91
Figure 5-8: South Lake Xpress Map and Schedule	92
Figure 9: 27 Xpress Map and Schedule.....	93

TDSP Revision History

Version	Date	Description
Version 1.0	June 12, 2023	Lake County Transportation Disadvantaged Service Plan document development for FY 23-24 to FY 27-28
Version 2.0	June 10, 2024	Lake County Transportation Disadvantaged Service Plan Annual Update for FY 2024
Version 3.0	June 2, 2025	Lake County Transportation Disadvantaged Service Plan Annual Update for FY 2025
Version 4.0	June 1, 2026	Lake County Transportation Disadvantaged Service Plan Annual Update for FY 2026

1 LOCAL COORDINATING BOARD MEMBERSHIP CERTIFICATION

Name: Lake~Sumter Metropolitan Planning Organization

Address: 1300 Citizens Blvd, Suite 175, Leesburg, FL 34748

The Metropolitan Planning Organization/Designated Official Planning Agency named above hereby certifies to the following:

1. The Membership of the Local Coordinating Board, established pursuant to Rule 41-2012(3), Florida Administrative Code (FAC), does in fact represent the appropriate parties as identified in the following list: and
2. The membership represents, to the maximum extent feasible, a cross section of the local community.

Signature: _____ Date: _____

REPRESENTATION	MEMBER	ALTERNATE
Chairperson, Lake~Sumter MPO	Comm. Timothy Morris	N/A
Vice Chair, Children at Risk Representative	Lesha Buchbinder	Timothy Layne
Florida Department of Transportation (FDOT)	Jamie Ledgerwood	Carlos Colon
Department of Children & Families	Sheri Peterson	Kimberly Mummey
Agency for Persons with Disabilities	Jeanette Estes	Priscilla Weeks / Elizabeth Watson
Public Education Community	E. Scott Pfender	Lori Mattox
Vocational Rehabilitation/Florida Dept. of Education	Jennilyn Green	Roselle Paala
Veterans Service Office	Johnny Dubose	Stephanie Glass
Florida Association for Community Action / Economically Disadvantaged	Jim Lowe	Timothy Bridges
Persons over 60, representing Elderly	Joanne Seagle	N/A
Person with a Disability representing Disabled	Rebecca Matthews	N/A
Citizens Advocate	Chantel Buck	N/A
Citizens Advocate/User of System	Vacant	N/A
Florida Department of Elder Affairs (DOEA)	Steve Homan	Gary Heaps
Local For-Profit Transportation	Vacant	N/A
Florida Agency for Health Care Administration	Yvelouse Augustin-Leow	Emilio Santiago
Workforce Development	Gustavo Henriquez	Donna Andrews
Medical Community	Vacant	N/A

2 ROLL CALL VOTING SHEET

Approval of Lake County’s Transportation Disadvantaged Service Plan Annual Update

MEMBER	REPRESENTING	YES	NO	ABSENT
Comm. Timothy Morris	Chairperson, Lake~Sumter MPO			
Lesha Buchbinder	Vice Chair, Children at Risk Representative			
Jamie Ledgerwood	Florida Department of Transportation (FDOT)			
Sheri Peterson	Department of Children & Families			
Jeanette Estes	Agency for Persons with Disabilities			
E. Scott Pfender	Public Education Community			
Jennilyn Green	Vocational Rehabilitation/Florida Dept. of Education			
Johnny Dubose	Veterans Service Office			
Jim Lowe	Florida Association for Community Action / Economically Disadvantaged			
Joanne Seagle	Persons over 60, representing Elderly			
Rebecca Matthews	Person with a Disability representing Disabled			
Chantel Buck	Citizens Advocate			
Vacant	Citizens Advocate/User of System			
Steve Homan	Florida Department of Elder Affairs (DOEA)			
Vacant	Local For-Profit Transportation			
Yvelouse Augustin-Leow	Florida Agency for Health Care Administration			
Gustavo Henriquez	Workforce Development			
Vacant	Medical Community			

The Transportation Disadvantaged Coordinating Board hereby certifies that an annual evaluation of the Community Transportation Coordinator (CTC) was conducted consistent with the policies of the Commission for the Transportation Disadvantaged (CTD) and that all recommendations of that CTC Evaluation have been addressed or incorporated in this Service Plan.

We further certify that the rates contained herein have been thoroughly reviewed, evaluated, and approved. This Transportation Disadvantaged Service Plan was reviewed in its entirety and approved by the Board at an official meeting held on June 10, 2024.

Date

Commissioner Timothy Morris, TDCB Chair

Approved by the Commission for the Transportation Disadvantaged

Date

Karen Somerset, Interim Executive Director, CTD

3 DEVELOPMENT PLAN

3.1 Introduction to the Service Area

3.1.1 BACKGROUND OF THE TD PROGRAM

Florida's Transportation Disadvantaged (TD) program was created in 1979 and re-enacted in 1989. The 1989 act created the Florida Transportation Disadvantaged Commission (currently the Florida Commission for the Transportation Disadvantaged (CTD)) to enhance local participation in the planning and delivery of coordinated transportation services through the creation of Local Coordinating Boards (LCBs) and Community Transportation Coordinators (CTCs). Local planning organizations assist the Commission and LCBs implement the TD program in designated service areas.

CTCs are business units or local public transportation providers responsible for providing or arranging the delivery of transportation services to the TD population. The TD population consists of “those persons who because of physical or mental disability, income status, or age are unable to transport themselves or purchase transportation and are, therefore, dependent on others to obtain access to health care, employment, education, shopping, social activities, or other life-sustaining activities or children who are handicapped or high-risk or at-risk as defined in s. 411.202, Florida Statutes.” (Chapter 427, Florida Statutes).

The designated CTC may provide all trips as a sole source, or the CTC may provide some trips and subcontract some (partial brokerage). The CTC may also function as a complete brokerage subcontracting all trips to approved operators.

The Commission provides financial support to the CTCs utilizing the Transportation Disadvantaged Trust Fund (TDTF). Funds are for the purpose of reimbursing the CTC for a portion of the cost of each passenger trip provided to eligible non-sponsored transportation disadvantaged individuals, or for equipment to be utilized in the designated service area.

The Trust Fund is appropriated annually by the Legislature. The Commission then allocates a portion of the funds to each Florida's CTC utilizing a formula that considers the following:

- Performance – passenger trips and passenger miles
- Need – percent of the population that are seniors, persons with disabilities or low income
- Equity – equal share to each county

3.1.2 COMMUNITY TRANSPORTATION COORDINATOR DESIGNATION DATE AND HISTORY

On June 7, 1983, Lake Sumter Mental Health Center and Hospital was designated as the TD provider for Lake County by the TD Advisory Committee of the Lake County Board of County Commissioners (BOCC) and the East Central Florida Regional Planning Council. In November 1990, Lake Sumter Mental Health Center and Hospital was recommended by the Lake County BOCC, the Designated Official Planning Agency (DOPA),

to serve as the CTC for Lake County. In September 1992, Lake Sumter Mental Health Center and Hospital changed its name to LifeStream Behavioral Center.

Beginning in 2001, the Lake County BOCC became the CTC and contracted with LifeStream for the management and operations of TD service in Lake County, which LifeStream operated as Lake County Transit (LCT).

In May 2005, the CTC entered into an agreement with MV Transportation to be the County's transportation provider and in July 2013, the CTC entered into a five-year agreement with Ride-Right for transportation services.

The Lake~Sumter Metropolitan Planning Organization (LSMPO or MPO) began serving as the Planning Agency for Lake County on April 25, 2005. In its role as the designated official planning agency (DOPA), the MPO has responsibility for recommending a CTC for Lake County, which it first did in 2001, and for subsequent five-year terms. At its March 15, 2023, meeting, the CTD approved the MPO's recommendation to designate the Lake County BOCC to continue to serve as the CTC through June 30, 2028.

A new transportation contractor was selected by the CTC in 2017. Effective March 6, 2017, McDonald transit, now known as RATP Dev, began management of and operations for LakeXpress fixed route and Lake County Connection paratransit services. In 2022, RATP Dev USA was selected through a competitive process and awarded a second five-year contract to continue to provide Lake County Connection services.

3.1.3 ORGANIZATION CHART

Figure 3-1 displays the organizational structure of entities involved in the delivery of TD services in Lake County.

Figure 3-1: Organizational Chart

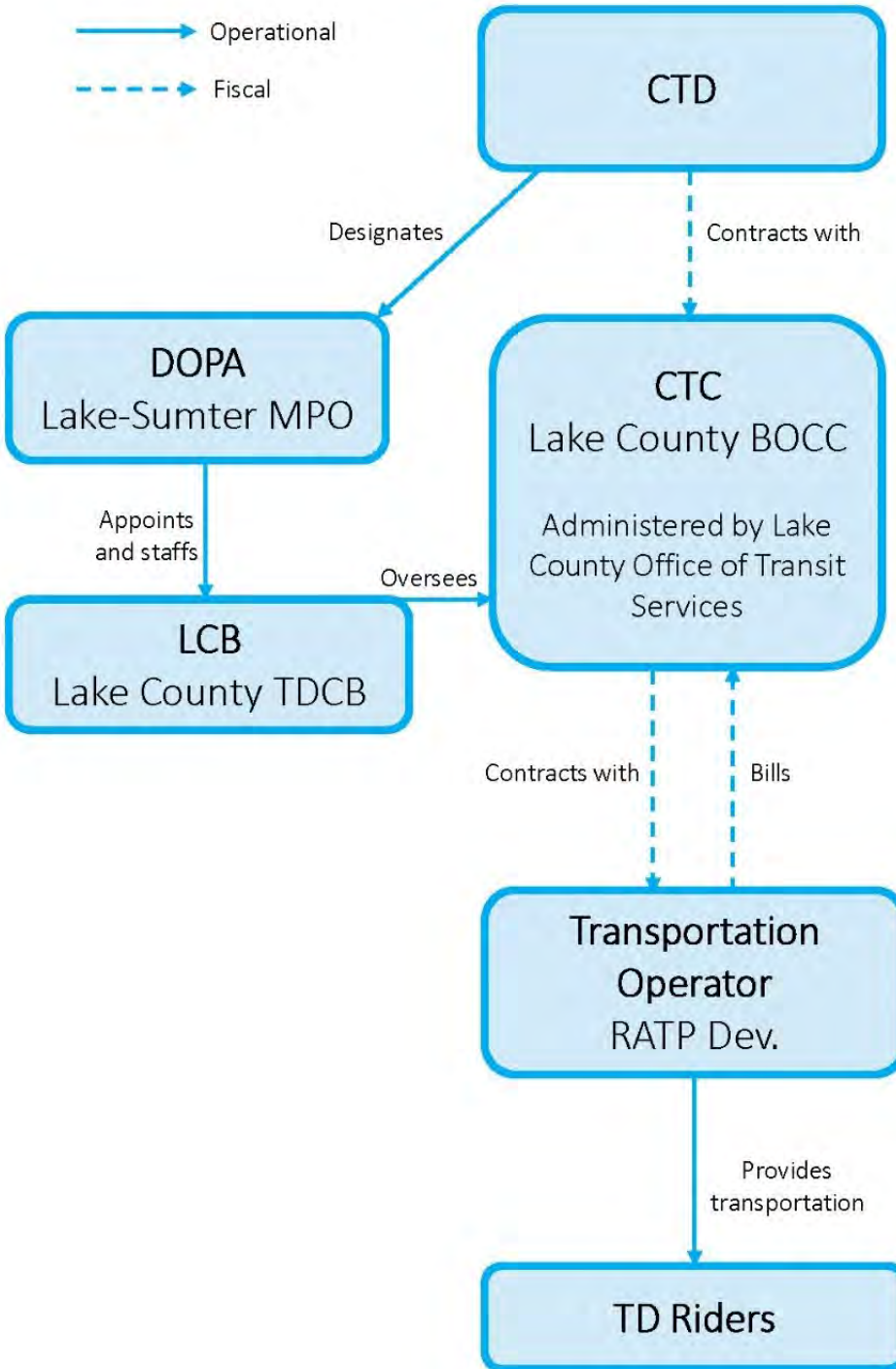

3.1.4 CONSISTENCY REVIEW OF OTHER PLANS

Local and regional plans were reviewed to ensure consistency with the Transportation Disadvantaged Service Plan (TDSP). The plans listed below were reviewed during the preparation of this TDSP and include language that aligns with the TDSP.

3.1.4.1 Lake County Comprehensive Plan

- **Objective I-7.2 Protection of Neighborhoods**

The County shall protect the long-term viability of residential neighborhoods by regulating existing and future development to ensure quality design and provide for compatibility with surrounding land uses.

- » **Policy I-7.2.7 Location of Higher Density Residential and Age Restricted Communities:** The County shall encourage higher density (Urban Future Land Use Series) and age-restricted housing near commercial centers, bus transit routes, and community facilities.
- » **Policy I-7.6.2 Reduction of Emissions from the Transportation Sector:** Require development along transit corridors and routes to accommodate mass transit and provide for park-n-ride areas, sheltered bus/rail stops, and bus turnouts, as appropriate.

- **Objective II-1.1 Provide Public Facilities**

Public facilities shall be provided for the purpose of correcting existing deficiencies, accommodating future growth, and replacing deteriorated or obsolete facilities pursuant to applicable level of service standards adopted within the Comprehensive Plan for all land use categories and overlay districts designated on the Future Land Use Map.

- » **Policy II-1.1.1 Define Public Facilities:** For the purpose of this Comprehensive Plan, public facilities shall be construed to include the following capital improvements: Mass transit.
- » **Policy III-1.1.4 Encourage Alternative Modes of Transportation:** In order to reduce vehicular emissions, the County shall encourage programs that improve automotive traffic flow and shall encourage the use/development of private/public mass transit, multiple ridership in automobiles, telecommuting and the development and safe use of bikeways.
- » **Policy VI-1.7.14 Establish Public Transit Zones and Fixed Route Public Transit:** Lake County in coordination with the LSMPO and the municipalities shall identify, analyze, and help create Transit Supportive Areas to implement the Lake County Transit Development Plan (Wilbur Smith Associates, 2008) and its successor documents. Lake County shall promote fixed route service along routes established as priorities in the Lake County Transit Development Plan (Wilbur Smith Associates, 2008) and its successor documents, or as determined by the Community Transportation Coordinator (CTC) and the LSMPO and shall seek to coordinate that service with other providers in the region.

- **GOAL VIII-1 TRANSPORTATION**

To facilitate a balanced multi-modal transportation system that encourages increased mobility options and provides for efficient transportation alternatives while minimizing and reducing greenhouse gas emissions and other environmental impacts.

- **Objective VIII-1.3 Transportation System and Demand Management**

Lake County shall develop, maintain, and implement a transportation system utilizing Transportation Systems Management strategies to provide a safe, convenient, and energy-efficient multimodal transportation system.

- » **Policy VIII-1.3.1 Transportation System Management:** Lake County shall develop a series of Transportation System Management (TSM) strategies to preserve and increase traffic flow in a cost-effective way, and as an alternative to traditional capacity projects. TSM strategies can include, but are not limited to: access management, intelligent transportation systems, intersection improvements, signalization improvements, ramp metering, freeway bottleneck removal, special event management, parking management, transit improvements, and incident management.
- » **Policy VIII-1.3.2 Promote Transportation Demand Management:** Lake County shall promote demand management strategies, including but not limited to, mixed-use development, vanpooling, guaranteed ride-home, carpooling, employer-based public transit subsidies, park and ride, and telecommuting programs to reduce peak hour demand and reduce vehicle miles traveled.
- » **Policy VIII-1.5.2 Neighborhood Connectivity:** Lake County shall strive to provide connections between and within neighboring land uses in order to increase pedestrian mobility and transit accessibility where opportunities and resources permit. The County shall adopt Land Development Regulations providing for interconnections in new development.
- » **Policy VIII-1.9.6 Support Quality of Environment:** Lake County shall consider public transit, paratransit and transportation demand management activities as a means of supporting the County's goals, objectives, and policies to conserve natural resources, reduce greenhouse gas emissions from the transportation sector, maintain the quality of the environment, improve the aesthetic and sensory quality of the urban community and to maintain a clear delineation between urban and rural land uses.
- » **Policy VIII-1.9.7 Reduce Vehicular Pollutant Emission Levels:** Within 12 months of the effective date of the Comprehensive Plan, the County will adopt Land Development Regulations to provide standards to identify and regulate significant traffic-generating development and develop strategies to reduce greenhouse gas emissions from the transportation sector. These strategies may include, but are not limited to: requiring air quality impact analyses be performed on all significant traffic generating development proposals such that, projects predicted to violate air quality standards are required to pursue the implementation of traffic mitigation techniques (or down-scaling of the

proposal to achieve compliance standards), requiring efficient land use patterns which decrease Vehicle Miles Traveled, using access management standards to reduce VMT, allowing innovative site designs and roadway configurations to minimize the number of lane miles needed while maximizing access, requiring roads, access, and parking areas be designed to minimize turning movements, stopping, and other conflict points, increasing the number of roadway interconnections and intersections, where appropriate, limiting gated communities which prevent existing or future roadway interconnections, requiring development along transit corridors and routes to accommodate mass transit and provide for park-n-ride areas, sheltered bus/rail stops, and bus turnouts, as appropriate.

- **GOAL VIII-2 TRANSPORTATION SYSTEM MANAGEMENT**

To create a safe, accessible, convenient, and efficient transportation system for residents, employees, and visitors, in coordination with the needs of land use activities, population densities, and housing and employment patterns.

- **Objective VIII-2.1 Coordination of Transportation Planning with Future Land Use**

Lake County shall develop a transportation system that provides the infrastructure associated with future land use designations in a manner consistent with the goals of the Comprehensive Plan.

- » **Policy VIII-2.1.1 Transportation/Land Development Coordination:** To promote conservation of the County's natural and cultural resources, promote economic development, and promote compact growth and development patterns that establish a clear delineation between urban and rural land uses, the County shall support a balanced transportation system that provides for: a network of roads that support areas designated for economic development, the use of transit and other multi-model systems both within Lake County and from Lake County to major regional attractors, the identification and preservation of Scenic Roadways, walkable communities and alternative corridors.
- » **Policy VIII-2.1.2 Transportation System Coordination:** Lake County shall coordinate with the Lake~Sumter Metropolitan Planning Organization, [Central Florida] Expressway Authority, and the Florida Department of Transportation to ensure consistency between the Transportation Construction Program and their respective adopted work programs.

- **Objective VIII-2.2 Public Transit Services**

Lake County shall strive to address the need for a public transit system that serves major trip generators and attractors, transit-dependent populations and land uses to provide a viable alternative to single-occupant vehicle travel in the urbanized areas of Lake County and within the region. The County shall cooperate with the LSMPO and the municipalities to implement the Lake County Transit Development Plan (Wilbur Smith Associates, 2008) and its successor documents.

- » **Policy VIII-2.2.1 Transit Supportive Areas:** In coordination with the Lake~Sumter Metropolitan Planning Organization and the municipalities, shall identify, analyze, and help create Transit Supportive Areas to implement the Lake County Transit Development Plan (Wilbur Smith Associates, 2008) and its successor documents.

- » **Policy VIII-2.2.2 Fixed Route Public Transit:** Lake County shall promote fixed route service along routes established as priorities in the Lake County Transit Development Plan (Wilbur Smith Associates, 2008) and its successor documents, or as determined by the Community Transportation Coordinator and the LSMPO and shall seek to coordinate that service with other providers in the region.
- » **Policy VIII-2.2.3 Level of Service:** The level of service for transit shall be the FDOT “Transit quality level of service.”
- » **Policy VIII-2.2.4 Promotion of Transit Services:** Lake County shall promote the use of existing and future private sector transit, both fixed route and demand response, through the local media.
- » **Policy VIII-2.2.5 Paratransit System Management:** Lake County will work with the Lake~Sumter Metropolitan Planning Organization, CTC, and Transit Service Provider to determine and help eliminate the inefficiencies in public paratransit service provided for the transportation disadvantaged population and implement recommendations from the Transportation Disadvantaged Service Plan that maximizes the efficient provision of access to facilities required for a healthy lifestyle.
- » **Policy VIII-2.2.6 Coordination with Private Providers:** Lake County and the LSMPO shall evaluate retirement communities’, medical and other private sector transit providers that form part of the coordinated transportation system in order to determine the need to expand and increase the productivity of paratransit service and lessen the adverse environmental and traffic impacts from inadequate service delivery, such as duplication of service.
- » **Policy VIII-2.2.7 Accessible Transit System:** To ensure the accessibility of the transit system, Lake County will strive to provide to its residents and business community the ability to move from one mode of travel to another with ease using parking strategies such as having available parking at transfer stations and major stops; park and ride; parking garages to reduce on-street parking; and locating bus stops at existing, major parking facilities (i.e., malls, shopping centers, and parking garages.). The County will establish, in the Land Development Regulations, land use, site, and building guidelines and requirements for development in public transit corridors to assure accessibility of new development to public transit consistent with the Lake County Transit Development Plan (Wilbur Smith Associates, 2008) and its successor documents.
- » **Policy VIII-2.2.8 Local, State or National States of Emergency:** Lake County shall ensure that available public transit will be utilized in the event of a mandatory evacuation due to local, state, or federal State of Emergency.

▪ **Objective VIII-2.3 Funding Future Mass Transit**

Lake County and the Lake~Sumter Metropolitan Planning Organization shall establish a method for funding a safe and economically viable form of public transportation, at the local level, if both state and federal funding assistance decrease or are found to be inadequate.

- » **Policy VIII-3.3.8 Ensure Accessibility to Public Transit:** Lake County shall review and as deemed necessary, revise its currently adopted Land Development Regulations to ensure the accessibility to public transit for new development within exclusive public transit corridors. Where such corridors are within or are adjacent to municipalities the County shall coordinate with the municipality to ensure accessibility to public transit through Interlocal Service Boundary Agreements or similar agreements.
- » **Policy VIII-3.3.9 Designation of Future Enhanced Transit Corridors:** Lake County shall evaluate the feasibility of the designation of future enhanced high-capacity mass transit corridors.
- » **Policy VIII-3.3.10 Identification of Future Enhanced Transit Corridors:** Lake County shall evaluate deed reservations, rail rights-of-way, major utility corridors and undeveloped platted road rights-of-way for potential use as future multi-use corridors and make a determination of consistency of these corridors with other elements of the Plan.

3.1.4.2 Lake~Sumter MPO 2045 Long Range Transportation Plan

- **GOAL 1:** Support Economic Success and Community Values
 - » **Objective 1.2:** Enhance access to major employment centers.
 - » **Objective 1.3:** Coordinate regional transportation planning efforts and local comprehensive planning efforts.
 - » **Objective 1.5:** Address Environmental Justice in all appropriate aspects of MPO planning.
- **GOAL 2:** Promote Safety and Security
 - » **Objective 2.1:** Prioritize investments to reduce crash-related fatalities for all modes of transportation.
 - » **Objective 2.2:** Prioritize investments to reduce crash-related serious injuries for all modes of transportation.
- **GOAL 4:** Improve Mobility
 - » **Objective 4.1:** Improve transportation options available.
 - » **Objective 4.3:** Maintain or enhance Transit service.
 - » **Objective 4.4:** Balance regional capacity needs with human scale accessibility needs (Complete Streets).
- **GOAL 5:** System Preservation
 - » **Objective 5.2:** Maintain Transit assets.

3.1.4.3 City of Mount Dora 2045 Comprehensive Plan

- **GOAL- TRANSPORTATION MOBILITY ELEMENT**

To develop a comprehensive transportation system which safely, conveniently, and efficiently serves the travel needs in the Mount Dora area, while protecting established neighborhoods and retaining the character of the area

3.1.4.4 City of Leesburg Growth Management

- **GOAL 1**

To develop a safe, convenient, efficient, and coordinated system of motorized and non-motorized transportation facilities which ensures adequate movement of people and goods through and within the City.

- » **Policy 1.1.4:** All major roadways shall be designed as complete transportation corridors, incorporating bicycle, pedestrian, and transit features to achieve a true multi-modal system.

- **Objective 1.3: Multi-Modal System**

The City shall promote alternative modes of transportation to provide a safe and efficient multi-modal system.

- » **Policy 1.3.1:** By 2004, the City shall develop standards in the Land Development Code for access to public transit, bicycle, and pedestrian systems. Such standards shall apply to new developments, substantial improvements of existing developments, and to road improvements.
- » **Policy 1.3.2:** By 2005, the City shall review the Land Development Code to address provision of bus stops, bike parking and circulation, pedestrian walkways, and handicap-accessible facilities within new developments and existing developments undergoing substantial improvements. Site plan reviews will ensure that intermodal transfers are efficiently implemented.
- » **Policy 1.3.3:** The City shall encourage increased land use densities and mixed uses, consistent with the Future Land Use Element to enhance the feasibility of transit and promote alternative transportation modes.

- **Objective 1.5: Public Transit**

The City shall work with Lake County and the Lake County Transit Authority to provide a safe and efficient public transit system.

- » **Policy 1.5.1:** The City shall encourage land uses and site developments that promote public transit within designated public transportation corridors, with priority given to those projects that will bring the greatest increase in transit ridership.
- » **Policy 1.5.2:** Residential development greater than 200 units or commercial developments over 50,000 square feet shall incorporate space for bus stops. Transit ridership to and from such developments shall be encouraged and further improved by including elements, such

as the following: transit stops meeting ADA requirements, parking lots and intersections designed with minimum corner turning radii for buses, clearly delineated walkways from the building to the transit stop, commercial and multi-family buildings and transit stops placed closer to the street.

- » **Policy 1.5.3:** The City shall ensure that all roads serviced by public transit routes function at a level of service sufficient to support the bus service.
- » **Policy 1.5.4:** The City shall notify Lake County Transit of any proposed traffic generators/attractors submitted to the City for review.
- » **Policy 1.5.5:** The City shall work with Lake County Transit to improve existing bus stops, and to design new ones to include benches, signage, lights, and protection from the elements. Bus stops shall also be convenient for the handicapped.

3.1.4.5 City of Eustis 2035 Comprehensive Plan

- **GOAL 1**

Implement a land use and development framework that will: promote diversified economic development, protect, and enhance residential neighborhoods, ensure services and facilities for new and existing development, discourage urban sprawl, recognize the value of natural resources and respect private property rights.

- **Objective 1.1:** To create a planning framework and implementation strategy that will enhance the livability of the City of Eustis; promote its natural, cultural, and physical resources; minimize any negative effects of urban development on the natural resources of the City; maintain overall air quality; and discourage urban sprawl.

- » **Policy 1.1.1:** The following principles shall guide the creation of land use policy and development regulations within the City of Eustis: creating a range of housing opportunities and choices, creating walkable neighborhoods, encouraging community and stakeholder collaboration, fostering distinctive, attractive communities with a strong sense of place, making development decisions predictable, fair and cost-effective, allowing for a mix of land uses, providing for open space, natural beauty and protection of critical environmental areas, providing a variety of transportation choices, and encouraging compact building design.

- » **Policy 1.1.2:** The City shall take the following actions as part of an overall strategy to improve energy efficiency and sustainability in the City of Eustis: a. Continue to support alternative modes of travel as called for in the Transportation Element.

Encourage the cooperation of public agencies and private owners in the provision of a multi-modal transportation system connecting all land uses along arterial and collector roads within recreational, commercial, and multi-family residential areas, cooperate with existing and future landowners in to locate of solar sheds, bus stops, shelters, and other passenger and system accommodations for a transportation system to service current and future needs.

3.1.4.6 City of Clermont Comprehensive Plan

- **Objective 1.11:** New development in the City shall comply with “Smart Growth” principles that minimize the emission of greenhouse gases and reduce vehicle miles of travel as opposed to conventional development standards that encourage urban sprawl. The following policies shall be incorporated into the City’s land development regulations prior to the next required Evaluation and Appraisal Report.
 - » **Policy 1.11.1:** Development in the Downtown Mixed-Use land use category, and where appropriate in the Residential/Office and Master Planned Development categories, shall provide pedestrian-friendly street design (buildings close to street; porches, windows, and doors; tree-lined streets; hidden parking lots; garages in rear; narrow, slow-speed streets).
 - » **Policy 1.11.2:** New development, as well as infill development where feasible, shall provide interconnected street grid networks to disperse traffic and encourage walkability. Developments may include a hierarchy of narrow streets, boulevards, and alleys; high-quality pedestrian networks; designs that encourage a greater use of bicycles, rollerblades, scooters and walking as daily transportation; connectivity to public transit; and a land use mix that demonstrates reduced external trips by encouraging internal trips.
 - » **Policy 1.16.10:** Development regulations shall require street, pedestrian and transit layouts that discourage non-residential through-traffic in residential neighborhoods, but that encourage energy and time-efficient access points and interconnections between residential areas.

3.1.4.7 Downtown Tavares Redevelopment Master Plan

- **Objective 6-1:** Establish a safe, efficient traffic circulation and pedestrian mobility system that provides sufficient access, by diverse modes of transportation, to activity centers both within the Downtown CRA district and surrounding communities.
 - » **Strategy 6.36:** Develop Transit Station Area Master Plan and conduct an infrastructure study to assess future needs related to the provision of commuter rail transit service.
 - » **Strategy 6.46:** Evaluate the feasibility of purchasing a trolley and starting a shuttle service during special events between designated parking areas, major employers, and the Downtown.
 - » **Strategy 6.47:** Continue to work with Lake~Sumter MPO to increase the number of routes and frequency of bus transit service required to ensure connectivity to the Downtown from the other sections of the City and Lake County.

3.1.4.8 Tavares Comprehensive Plan 2040

■ GOAL – TRANSPORTATION AND MOBILITY

Provide a safe, efficient, and integrated transportation and mobility network that provides connections to employment, services, and activity centers within the city; meets the existing and future needs of all users through a variety of reliable mobility options; complements the City’s economic development strategy; and protects the City’s neighborhoods and natural environment.

- **Objective 2-1 – Coordination of Mobility and Land Use**

Implement a coordinated and integrated mobility network that is consistent with and supports the adopted Future Land Use Map, and the goals, objectives, and policies of the Land Use Element.

- » **Policy 2-1.1:** The City shall integrate future land use decisions with mobility through standards within the land development regulations and the implementation of policies that promote development compatible with the provision of mobility options.
- » **Policy 2-1.3:** The City shall encourage development and redevelopment that includes multimodal connectivity within and between land uses, increases vehicular trip capture, promotes the use of other modes, and decreases vehicle miles traveled.
- » **Policy 2-1.5:** The City shall encourage an interconnected, gridded street network where appropriate through standards requiring development and redevelopment to provide connections to other streets.

- **Objective 2-2 – Reliable Mobility Options**

Provide a reliable mobility network that includes accessible, attractive, economic transportation options for pedestrians, bicycles, transit, and motor vehicles.

- » **Policy 2-2.1:** In determining its overall mobility needs, the City shall collaborate with its strategic partners to identify a range of projects to provide facilities for all users; implement procedures to evaluate the mobility impacts of development and redevelopment; identify opportunities for new bicycle/pedestrian infrastructure and transit service; and identify opportunities to maximize existing roadways without increasing laneage.
- » **Policy 2-2.2:** The City shall prioritize mobility with consideration to sustainability, environmental, social, and accessibility factors through reference to the following hierarchy as a guideline for prioritizing projects. Where adequate facilities may exist for all modes, the improvement and integration of existing facilities will be prioritized based upon the same hierarchy:
 - a. Walking
 - b. Bicycling and nonmotorized vehicles
 - c. Public transit (bus and rail)
 - d. Service and freight
 - e. High occupancy vehicles
 - f. Taxis, ridesharing, private transit
 - g. Registered low-speed vehicles, neighborhood electric vehicles, golf carts
 - h. Single-occupancy automobiles

3.1.4.9 LakeXpress Transit Development Plan

- **GOAL 1:** Provide local and regional transit accessibility and mobility for the greatest number of County residents and businesses.
 - » **Objective 1.1:** Increase neighborhood and activity center connectivity.
 - » **Objective 1.2:** Improve access to local and regional centers.
 - » **Objective 1.3:** Provide accessible facilities to support mobility options for all.
- **GOAL 2:** Encourage regional and local community and economic development goals that support transit.
 - » **Objective 2.1:** Promote transit-supportive land use, zoning, and development.
 - » **Objective 2.3:** Achieve regional, local and community support for transit initiatives.
- **GOAL 3:** Enhanced system performance for fixed-route and paratransit services.
 - » **Objective 3.1:** Improve service reliability, on-time performance, and customer service.
 - » **Objective 3.2:** Increase ridership.
 - » **Objective 3.3:** Maintain cost efficiencies and financial stability.

3.1.4.10 2045 Florida Transportation Plan

- **GOAL:** Safety and Security for Florida’s Residents, Visitors, And Businesses
 - » **Objective:** Eliminate transportation-related fatalities and serious injuries
 - » **Objective:** Reduce the number of crashes and other safety incidents on the transportation system
- **GOAL:** Connected, Efficient, And Reliable Mobility for People and Freight
 - » **Objective:** Increase the reliability and efficiency of people and freight trips
 - » **Objective:** Increase alternatives to single occupancy vehicles
- **GOAL:** Transportation Choices That Improve Equity and Accessibility
 - » **Objective:** Increase access to jobs, education, health, and other services for all residents

3.1.5 PUBLIC PARTICIPATION

Throughout the year, the MPO provides numerous opportunities to share information and gain public input on its projects and initiatives. The primary opportunity for public participation is through the quarterly LCB (referred to as Transportation Disadvantaged Coordinating Board, or TDCB, in Lake County) meetings, which are open to the public and include a regular agenda item for public comments, as well as through the annual public hearing. The powers and duties of LCBs (Chapter 427.0157 F.S.) include the development of local service needs and the provision of information, advice, and direction to the CTC on the coordination of services to be provided to the transportation disadvantaged. The members of each board are appointed by the MPO or designated official planning agency. Each board is required to meet at least quarterly and shall:

1. Review and approve the Transportation Disadvantaged Service Plan, including the memorandum of agreement, prior to submittal to the Commission
2. Evaluate services provided in meeting the approved plan
3. In cooperation with the community transportation coordinator, review and provide recommendations to the commission on funding applications affecting the transportation disadvantaged
4. Assist the community transportation coordinator in establishing eligibility guidelines and priorities regarding the recipients of non-sponsored transportation disadvantaged services that are purchased with Transportation Disadvantaged Trust Fund grant funds
5. Review the coordination strategies of service provision to the transportation disadvantaged in the designated service area
6. Evaluate multicounty or regional transportation opportunities
7. Work cooperatively with local workforce development boards established in Chapter 445 to aid in the development of innovative transportation services for participants in the welfare transition program

Membership of the LCB is defined as follows:

- Chairperson who is an elected official from a county served by the LCB
- Vice-Chairperson elected by the LCB
- Local representative of the Florida Department of Transportation
- Local representative of the Florida Department of Children and Family Services
- Local representative of the Public Education Community which could include, but not be limited to, a representative of the District School Board, School Board Transportation Office, or Headstart Program in areas where the School District is responsible
- Local representative of the Florida Division of Vocational Rehabilitation or the Division of Blind Services, representing the Department of Education
- Person recommended by the local Veterans Service Office representing the veterans of the County
- Person who is recognized by the Florida Association for Community Action (President), representing the economically disadvantaged in the County
- Person over sixty representing the elderly in the county
- Person with a disability representing the disabled in the County
- Two citizen advocate representatives in the County; one who must be a person who uses the transportation service(s) of the system as their primary means of transportation
- Local representative for children at risk
- Chairperson or designee of the local mass transit or public transit system's board, except in cases where they are also the Community Transportation Coordinator
- Local representative of the Florida Department of Elder Affairs

- Experienced representative of the local private for-profit transportation industry. In areas where such representative is not available, a local private non-profit representative will be appointed, except where said representative is also the Community Transportation Coordinator
- Local representative of the Florida Agency for Health Care Administration
- Local representative of the Agency for Persons with Disabilities
- Representative of the Regional Workforce Development Board established in chapter 445, F.S.
- Representative of the local medical community, including kidney dialysis centers, long-term care facilities, assisted living facilities, hospitals, local health department or other home and community-based services, etc.

The LCB meets virtually and in person at the Lake~Sumter MPO administrative office at 1300 Citizens Boulevard, Leesburg, FL 34748. The office is an accessible location and is open to the public. In addition to the membership, other transportation partners including transportation disadvantaged passengers and human service and community-based organizations are notified of the meetings. The meeting agenda and information about how to participate are posted to the website at least one week before.

In accordance with the Lake~Sumter MPO's Public Participation Plan, a publicly noticed TDCB meeting and annual public hearing was held on March 2nd, 2026. The public hearing includes an open public comment period where members of the public can provide comments in person, virtually, or through written comments. One public comment was received at the March 2nd public hearing noting that the transit system has improved significantly and expressed strong appreciation for the drivers, particularly those who assist riders with low vision or blindness during long trips. The commenter raised concerns about inconsistent automated pickup time notifications but stated they manage around the issue, and asked if there is a plan to run services for non-dialysis riders on Saturdays.

Eleven (11) public comments were received at TDCB meetings throughout the year. The comments included feedback and questions about driver training, permanent disability considerations for eligibility applications, early pickups, late arrivals to appointments, and the length of time riders spend on the bus. Additional feedback addressed the implementation of a new software system and one grievance was submitted relating to TD eligibility. Several commenters also praised drivers and dispatch and expressed gratitude for the service. The CTC conducted the Lake County Connection Rider Survey in December 2025. The survey results are included in Appendix J: : Lake County Connection Customer Survey Results.

A high-level overview of proposed updates to the TDSP was presented at the March 2, 2026, meeting. Public comments received throughout the year, including as part of the CTC Evaluation, were also considered during this Annual Update. The Final Draft of the TDSP Annual Update will be presented to the TDCB for approval on June 1, 2026 and will continue to be amended annually to include minor updates, including updates to all key data. The next new TDSP will be developed in FY 2028, aligning with the new Memorandum of Agreement between the CTC and CTD.

For more information about the Lake~Sumter Metropolitan Planning Organization or to learn about ways to get involved, please contact:



Lake~Sumter MPO Office
1300 Citizens Boulevard
Leesburg, FL 34748
Phone: (352) 315-0170
Fax: (352) 315-0993
Email: Michael.Woods@LakeSumterMPO.com
Web: www.LakeSumterMPO.com

3.2 Service Area Profile/Demographics

3.2.1 SERVICE AREA DESCRIPTION

Lake County is located in Central Florida and is included in the Orlando-Kissimmee-Sanford, FL Metropolitan Statistical Area (see Figure 3-2). According to the U.S. Census Bureau, Lake County's total land area is 951.55 square miles.

3.2.1.1 Historical Tradition

Lake County was formed on July 27, 1887, from parts of Orange and Sumter Counties. The County's name was chosen because of the 1,400 lakes within its boundaries. The City of Tavares became the County seat. Taken in 1890, the County's first census reported 8,304 residents.

Traditionally, the County's economy was focused on agriculture. Until the early 1980s, Lake County was the second highest producer of citrus in the State with approximately 122,777 acres of citrus groves. By 2020, that number had declined to 8,766 acres. Due to the historic freezes of 1983, 1985, and 1989, once-productive citrus groves began selling quickly, ushering in a new era of development in the County. While many Lake County communities like Mount Dora have maintained their quaint small-town charm, today's economy continues to diversify. The Lake County Economic Action Plan is focused on attracting and recruiting new businesses such as light industry and manufacturing opportunities. Other initiatives capitalize on the County's natural resources such as the Tavares Sea Plane Base and The Great Floridian Triathlon. The National Training Center, affiliated with the South Lake Hospital, is a premier sports and fitness destination that provides comprehensive wellness programs and training services focused on health and performance excellence.

Figure 3-2: Lake County Location



3.2.1.2 Governmental and Institutional Descriptions

Lake County is served by a BOCC representing five (5) districts in the County. Elected by the County at large, each Commissioner serves a four-year term, and the elected terms are staggered among the Commission Districts so that the entire Commission will never be first-year officials at the same time. As shown in Table

3-1 below, there are ten (10) municipalities in Lake County. The City of Clermont is the most populated (11.2 percent of the County’s total population) followed by the City of Leesburg at seven (7) percent and the City of Eustis at six (6) percent.

Table 3-1: Lake County Population by Jurisdiction, 2020

Jurisdiction	Population	Percent
City of Clermont	43,021	11.2%
City of Eustis	23,189	6.0%
City of Fruitland Park	8,325	2.1%
City of Groveland	18,505	4.8%
City of Leesburg	27,000	7.0%
City of Mascotte	6,609	1.7%
City of Minneola	13,843	3.6%
City of Mount Dora	16,341	4.2%
City of Tavares	19,003	4.9%
City of Umatilla	3,685	.95%
Unincorporated Lake County	204,435	53.2%
TOTAL	383,956	100%

Source: U.S. Census Bureau, Population, Census, April 1, 2020

The unincorporated areas of Lake County comprise 53 percent of the total County population. Figure 3-3 below displays Lake County’s city boundaries and the unincorporated areas of the County.

Figure 3-3: Lake County Municipal Boundaries

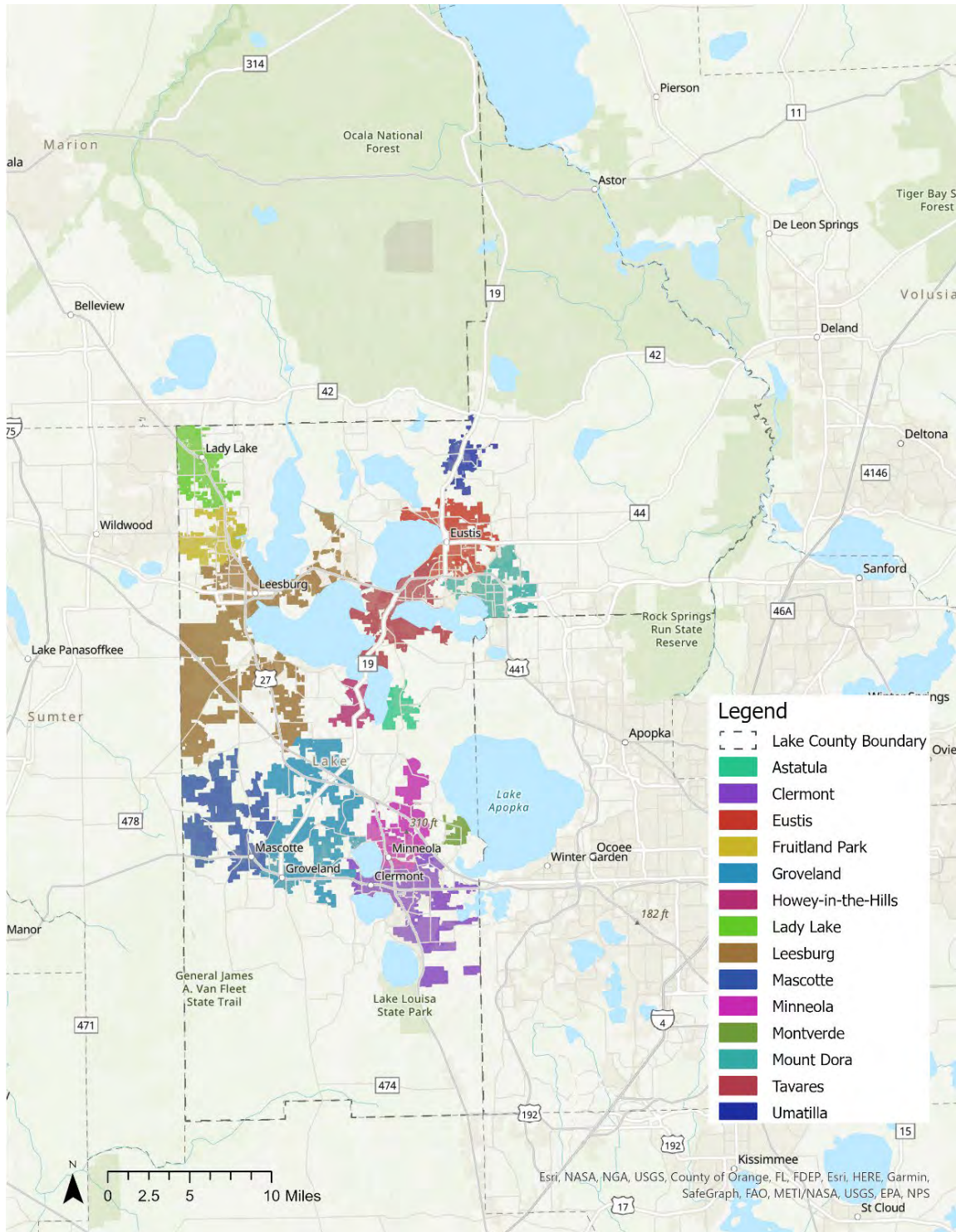

Source: Lake County GIS City Limits data

3.2.2 DEMOGRAPHICS

3.2.2.1 Land Use

As shown in Figure 3-4 below, widely dispersed rural land uses (green shaded areas) are predominant in Lake County. Urban low and medium designations (orange) in the Clermont area are generally located along U.S. 27 and east on S.R. 50 to the Orange County border. Moving north on U.S. 27 there are small parcels of urban land uses, with the largest concentration in and around the Okahumpka census-designated place (CDP). Urban land use designations are also generally concentrated along U.S. 441 in and around the City of Leesburg, the Silver Lake CDP, and the City of Tavares and north along S.R. 19 in the City of Umatilla area.

Figure 3-4: Lake County 2030 Adopted Future Land Use Map

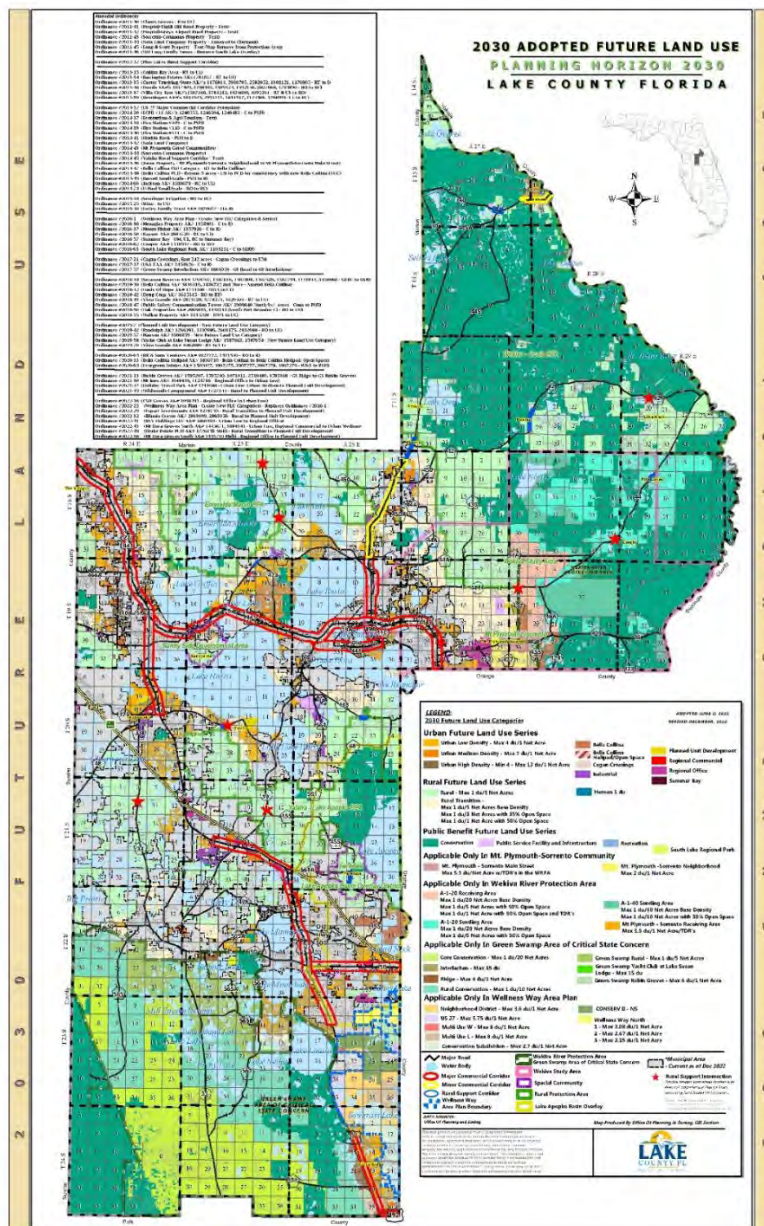

Source: Lake County Planning and Zoning Department

3.2.2.2 Population/Composition

As of the 2020 United States Census, there were 383,956 people, 137,446 households, and 94,332 families residing in the County with a population density of 403.5 per square mile. As shown in Table 3-2, Lake County’s population and population density have both increased since 2010, with the population increasing at a higher rate than the State of Florida.

Table 3-2: Comparison of Population and Population Density for Lake County and Florida

	2010 Population	2010 Population Density	2020 Population	2020 Population Density	Population Growth (2010-2020)
Lake County	297,052	316.6	383,956	403.5	29.3%
Florida	18,801,310	350.6	21,538,187	401.4	14.6%

Source: U.S. Census Bureau Quick Facts, Lake County; U.S. Census Bureau Quick Facts, Florida

Three (3) of the four (4) populations eligible for TD services that are captured in the US Census are older adults, individuals with disabilities, and low-income individuals. The tables and figures below show how these demographics in Lake County compare to the State of Florida, as well as the geographic distribution of these populations within Lake County.

AGE

Compared to the State of Florida, the population in Lake County has a higher median age (46.8) and about 26 percent of the population is over 65 years of age (see Table 3-3).

Table 3-3: Age Distribution in Lake County and Florida

	Lake County	Florida
Under 5 years	4.8%	5.2%
5 to 17 years	14.5%	14.7%
18 to 24 years	6.6%	8.1%
25 to 44 years	22.0%	25.2%
45 to 54 years	12.0%	12.8%
55 to 64 years	13.8%	13.6%
65 to 74 years	14.5%	11.4%
75 years and over	11.9%	8.9%
Median age (years)	46.8	42.3

Source: U.S. Census Bureau, 2017-2021 ACS 5-Year Estimates Table S0601

The census tracts with the highest percentage of population above 65 years old are located in Leesburg, Lady Lake, and unincorporated parts of the County south of Leesburg, as shown in Figure 3-5 below.

Figure 3-5: Geographic Distribution of Population 65 Years and Older in Lake County

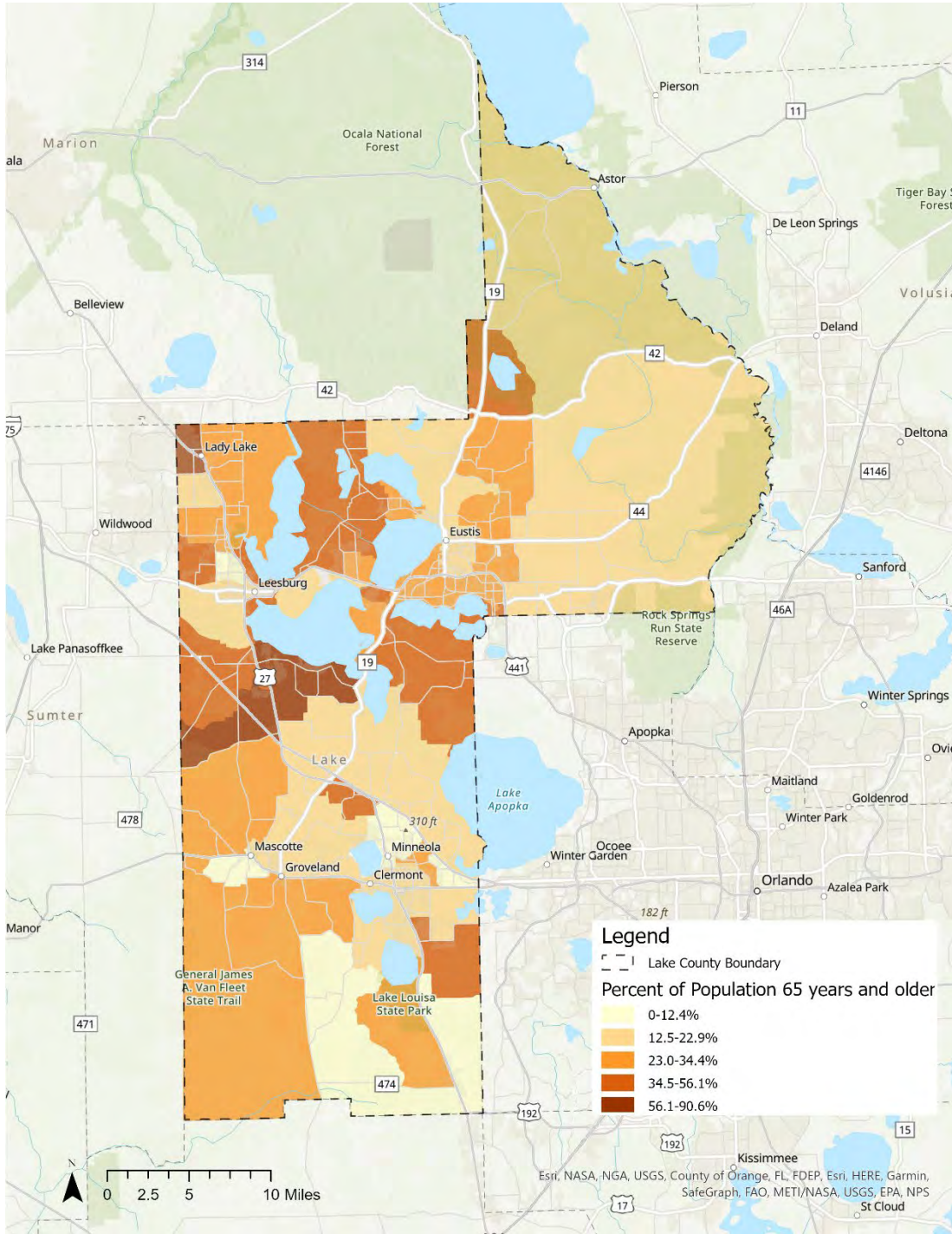

Source: U.S. Census Bureau, 2017-2021 ACS 5-Year Estimates, Table S0101

INCOME AND POVERTY STATUS

The median household income in Lake County is \$60,013, which is slightly lower than the median household income in Florida of \$61,777 (see Table 3-4).

Table 3-4: Household Income in Lake County and Florida (In 2021 inflation-adjusted dollars)

	Lake County	Florida
Less than \$10,000	4.3%	5.9%
\$10,000 to \$14,999	3.4%	3.9%
\$15,000 to \$24,999	8.6%	8.6%
\$25,000 to \$34,999	11.2%	9.3%
\$35,000 to \$49,999	13.3%	13.0%
\$50,000 to \$74,999	19.9%	18.2%
\$75,000 to \$99,999	14.1%	12.8%
\$100,000 to \$149,999	14.7%	14.7%
\$150,000 to \$199,999	5.8%	6.3%
\$200,000 or more	4.6%	7.3%
Median income (dollars)	\$60,013	\$61,777

Source: U.S. Census Bureau, 2017-2021 ACS 5-Year Estimates, Table S1901

While the median household income is slightly lower in Lake County compared to Florida, the percentage of population living below the poverty level is lower in Lake County (10.7 percent) than in Florida (13.1 percent), as shown in Table 3-5.

Table 3-5: Poverty Status in the Past 12 Months in Lake County and Florida

	Lake County	Florida
Below 100 percent of the poverty level	10.7%	13.1%
100 to 149 percent of the poverty level	9.1%	9.2%
At or above 150 percent of the poverty level	80.2%	77.7%

Source: U.S. Census Bureau, 2017-2021 ACS 5-Year Estimates, Table S0601

The census tracts with the highest percentage of the population living below the poverty level are primarily located in the central and northern parts of the County, particularly in Leesburg and Eustis, as shown below in Figure 3-6.

Figure 3-6: Geographic Distribution of Population Below the Poverty Level

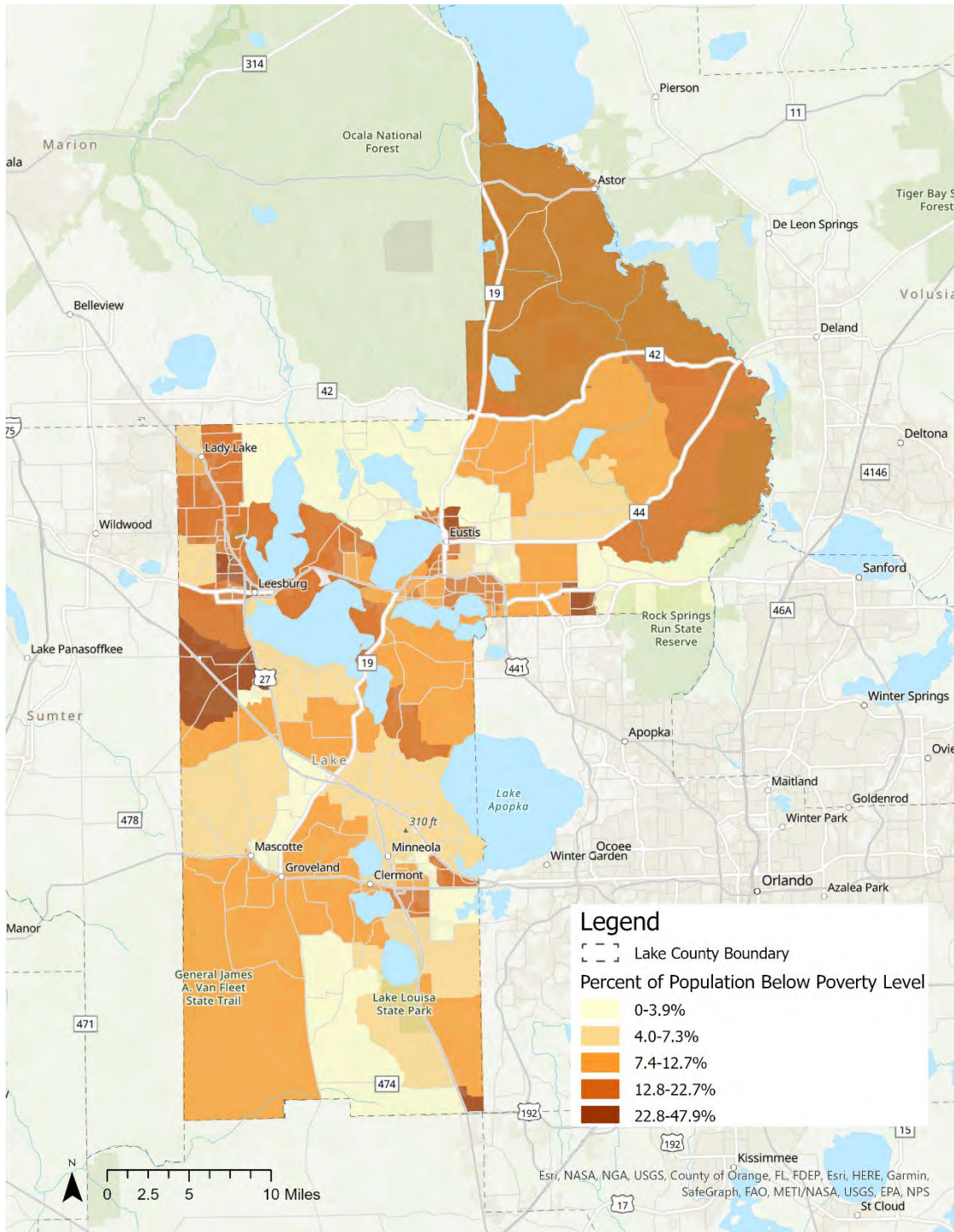

Source: U.S. Census Bureau, 2017-2021 ACS 5-Year Estimates, Table S0601

In Lake County, Transportation Disadvantaged eligibility criteria is based on having an income status that is at least 200 percent below the poverty level. The Health and Human Services (HHS) 2026 Poverty Guidelines are shown below in Table 3-6.

Table 3-6: Health and Human Services 2026 Poverty Guidelines (200%)

Persons in Family/Household	Poverty Guideline
1	\$31,920
2	\$43,280
3	\$54,640
4	\$66,000
5	\$77,360
6	\$88,720
7	\$100,080
8	\$111,440

Source: Office of the Assistant Secretary for Planning and Evaluation HHS Poverty Guidelines for 2026.

<https://aspe.hhs.gov/sites/default/files/documents/b1bfa16b20ae9b89d525bc35de7c1643/detailed-guidelines-2026.pdf>

DISABILITY STATUS

Within Lake County, about 16 percent of the population has some type of disability, compared to 13.4 percent in Florida (Table 3-7).

Table 3-7: Population with a Disability in Lake County and Florida

	Lake County	Florida
Population with a disability	60,139	2,818,838
Percent with a disability	16.2%	13.4%

Source: U.S. Census Bureau, 2017-2021 ACS 5-Year Estimates, Table S1810

As shown in Figure 3-7, the census tracts with the highest population with a disability are the unincorporated northern and central parts of the County and Lady Lake.

Figure 3-7: Geographic Distribution of Population with a Disability in Lake County

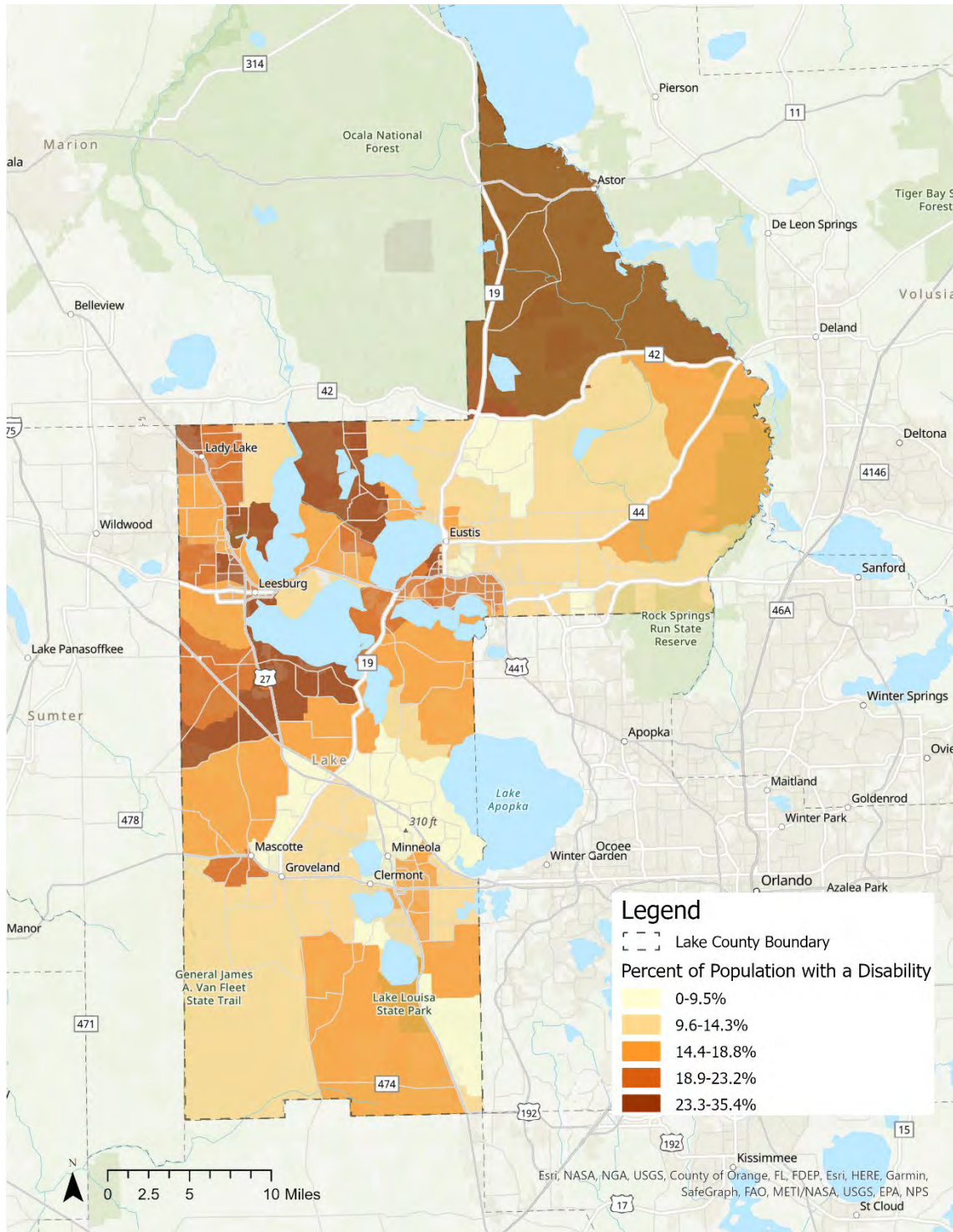

Source: U.S. Census Bureau, 2017-2021 ACS 5-Year Estimates, Table S1810

3.2.2.3 Employment

Lake County has a higher percentage of the population not in the labor force compared to the State of Florida, as shown below in Table 3-8. The unemployment rate is similar but slightly higher than Florida's at 3.3 percent.

Table 3-8: Employment Status of Population 16 years and older for Lake County and Florida

	Lake County	Florida
Employed	50.8%	55.9%
Unemployed	3.3%	3.1%
Armed Forces	0.1%	0.4%
Not in Labor Force	45.8%	40.6%

Source: U.S. Census Bureau, 2017-2021 ACS 5-Year Estimates, Table DP03

Top employment industries in Lake County include Trade, Transportation, and Utilities (22 percent), Education and Health Services (20 percent) and Leisure and Hospitality (13 percent), as shown in Figure 3-8 below.

Figure 3-8: Average Annual Employment in Lake County, 2021 (Preliminary)

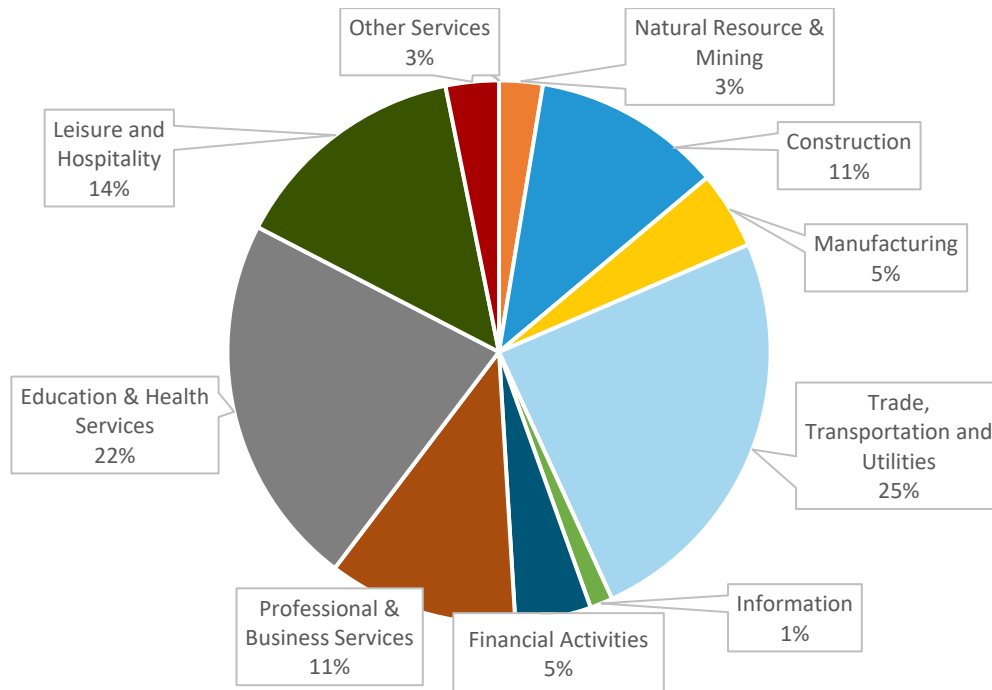

Source: Florida Office of Economic and Demographic Research, County Profiles, December 2022, <http://edr.state.fl.us/Content/area-profiles/county/lake.pdf>.

As shown in Table 3-9, the average annual wages across all industries in Lake County is \$45,319, which is lower than the average for Florida (\$60,299). In Lake County, the Information industry has the highest average annual wages at \$68,715 while the Leisure and Hospitality industry has the lowest annual wages at \$22,440.

Table 3-9: Average Annual Wages in Lake County and Florida, 2021 (Preliminary)

Industry	Lake County	Florida
All industries	\$45,319	\$60,299
Natural Resource & Mining	\$43,355	\$42,128
Construction	\$56,304	\$59,088
Manufacturing	\$54,103	\$69,997
Trade, Transportation and Utilities	\$40,498	\$53,763
Information	\$68,715	\$104,461
Financial Activities	\$56,625	\$93,945
Professional & Business Services	\$51,407	\$74,786
Education & Health Services	\$51,405	\$59,043
Leisure and Hospitality	\$22,440	\$31,029
Other Services	\$34,504	\$44,107
Government	\$47,961	\$61,210

Source: Florida Office of Economic and Demographic Research, County Profiles, December 2022, <http://edr.state.fl.us/Content/area-profiles/county/lake.pdf>.

Top employers within Lake County are shown below in Table 3-10. Employers with over 1,000 employees include Publix, AdventHealth Waterman, UF Health Leesburg Hospital, Orlando Health South Lake Hospital, and Walmart Supercenters.

Table 3-10: Employers in Lake County with over 500 Employees

Employer	Number of Employees
Publix Supermarkets	1000+ employees
AdventHealth Waterman	1000+ employees
UF Health Leesburg Hospital	1000+ employees
Orlando Health South Lake Hospital	1000+ employees
Walmart Supercenters	500 – 1000 employees
The Villages of Lake-Sumter Inc.	500 – 1000 employees
Cornerstone Hospice & Palliative Care	500 – 1000 employees
Lowe’s Home Improvement Centers	500 – 1000 employees
Lifestream Behavioral Center	500 – 1000 employees
Carroll Fulmer Logistics Corporation	500 – 1000 employees
Home Depot Home Improvement Centers	500 – 1000 employees

Source: Elevate Lake Economic Development, <https://elevatelake.com/communityprofile/industry/majoremployers>.

3.2.2.4 Housing

In Lake County, about 75 percent of the occupied housing units are owner-occupied, compared to 66.5 percent in Florida (Table 3-11).

Table 3-11: Owner and Renter Occupied Housing Units in Lake County and Florida

	Lake County	Lake County (%)	Florida	Florida (%)
Owner Occupied	112,605	75.3%	5,420,631	66.5%
Renter Occupied	36,850	24.7%	2,736,789	33.5%
Total Occupied Housing Units	149,455	100.0%	8,157,420	100.0%

Source: U.S. Census Bureau, 2017-2021 ACS 5-Year Estimates, Table S2504

Lake County’s housing stock is younger compared to Florida’s overall housing stock (see Figure 3-9). Almost 40 percent of the occupied housing units in Lake County were built after 2000, compared to about 27 percent in Florida.

Figure 3-9: Comparison of Occupied Housing Units (Year Structure Built) in Lake County and Florida

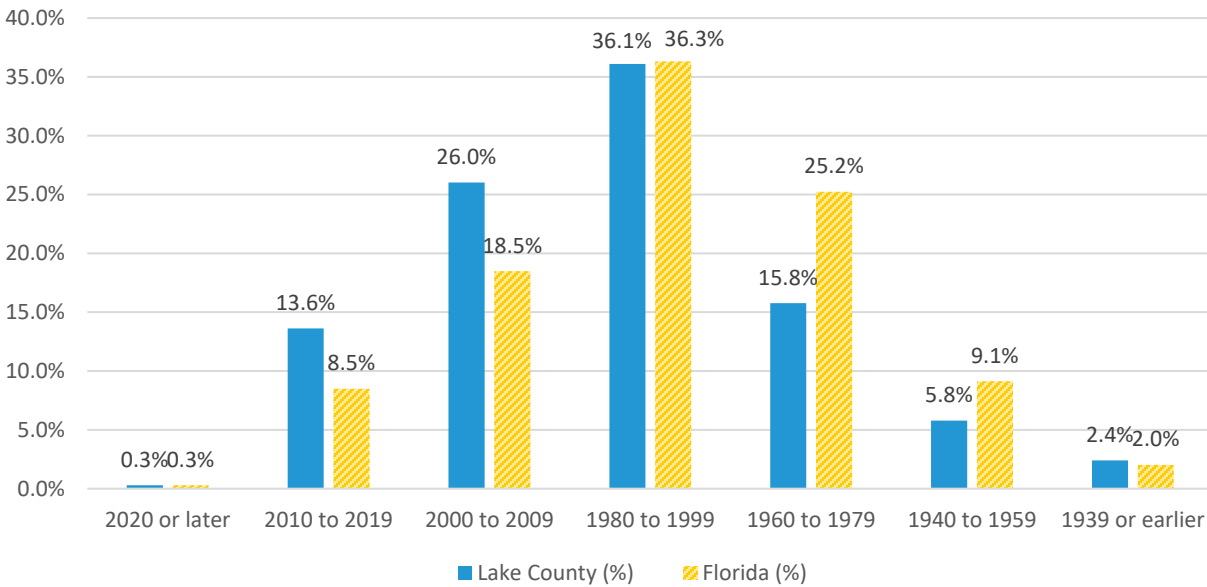

Source: U.S. Census Bureau, 2017-2021 ACS 5-Year Estimates, Table S2504

3.2.2.5 Education

Lake County is served by one public college (Lake-Sumter State College), two (2) smaller technical colleges, and one (1) private liberal arts school (Beacon College) dedicated to students with learning disabilities (Table 3-12).

Table 3-12: Names and Locations of Local Colleges and Universities

Institution	Location
Lake-Sumter State College	Leesburg/Clermont
Beacon College	Leesburg
Southern Technical College	Tavares/Orlando/Sanford
Lake Technical College for Advanced Manufacturing	Eustis/Clermont/Tavares

Source: <https://elevatelake.com/businesssupport/workforcedevelopment>

Table 3-13 below displays the educational attainment of Lake County and Florida residents. Lake County is similar to the State across most categories, but approximately six (6) percent fewer residents have undergraduate or graduate degrees compared to residents in Florida.

Table 3-13: Percentages of Educational Attainment in Lake County and Florida

Population 25 years and over	Lake County	Florida
Less than 9th grade	2.70%	4.40%
9th to 12th grade, no diploma	6.90%	6.60%
High school graduate (includes equivalency)	31.30%	27.90%
Some college, no degree	22.00%	19.50%
Associate degree	11.80%	10.10%
Bachelor's degree	16.00%	19.80%
Graduate or professional degree	9.20%	11.70%

Source: U.S. Census Bureau, 2017-2021 ACS 5-Year Estimates, Table S1501

3.2.2.6 Travel Patterns

In Lake County, 4.4 percent of occupied housing units have no vehicle available, compared to 6.0 percent in Florida (Table 3-14).

Table 3-14: Vehicle Availability in Occupied Housing Units for Lake County and Florida

Vehicles Available	Lake County	Florida
No vehicle available	4.4%	6.0%
1 vehicle available	39.1%	38.8%
2 vehicles available	37.3%	38.4%
3 or more vehicles available	19.2%	16.8%
Total Occupied Housing Units	100.0%	100.0%

Source: U.S. Census Bureau, 2017-2021 ACS 5-Year Estimates, Table S2504

The average commute time for Lake County residents is slightly less than for workers across the State, with the most significant difference (4.1 percent higher) for Lake County residents traveling 30 to 34 minutes (Table 3-15).

Table 3-15: Travel Time to Work in Lake County and Florida

Travel Time to Work*	Lake County	Florida
Less than 10 minutes	8.90%	10.90%
10 to 14 minutes	11.20%	12.40%
15 to 19 minutes	14.70%	12.60%
20 to 24 minutes	15.50%	12.00%
25 to 29 minutes	6.90%	5.30%
30 to 34 minutes	16.80%	12.70%
35 to 44 minutes	8.00%	10.60%
45 to 59 minutes	9.40%	13.00%
60 or more minutes	8.40%	10.50%
Mean travel time to work (minutes)	27.9	29.7

Source: U.S. Census Bureau, 2017-2021 ACS 5-Year Estimates, Table S0801

*For workers 16 years and older who did not work from home

Table 3-16 displays the travel modes utilized by Lake County and Florida commuters. Compared to the State of Florida, fewer Lake County workers use public transportation for work trips at 0.2 percent versus 1.4 percent, respectively.

Table 3-16: Means of Transportation to Work (16 Years and Older) in Lake County and Florida

Mode	Lake County	Florida
Drove alone	78.40%	76.10%
Carpooled	9.00%	9.00%
Public transportation (excluding taxicab)	0.20%	1.40%
Walked	1.00%	1.30%
Bicycle	0.30%	0.50%
Taxicab, motorcycle, or other means	1.60%	1.80%
Worked from home	9.60%	9.90%

Source: U.S. Census Bureau, 2017-2021 ACS 5-Year Estimates, Table S0801

Figure 3-10 shows the commuter flow for workers that *reside* in Lake County and work both in and out of Lake County (residents) and for workers that *work* in Lake County and live in and out of Lake County (workers). This data relies upon the latest available dataset of Census Transportation Planning Products (CTPP), based on 2012-2016 ACS data. As shown below, most workers who live in Lake County also work in Lake County (55.7 percent). Orange County accounts for the largest share of workers who live in Lake County

but work outside the County (28.3 percent). Of workers that are employed in Lake County, most also live in Lake County (76.4 percent). Of the 23.6 percent of employees who commute to Lake County from other counties, most come from Orange County (7.4 percent).

Figure 3-10: Lake County Commuter Flows for Residents and Workers

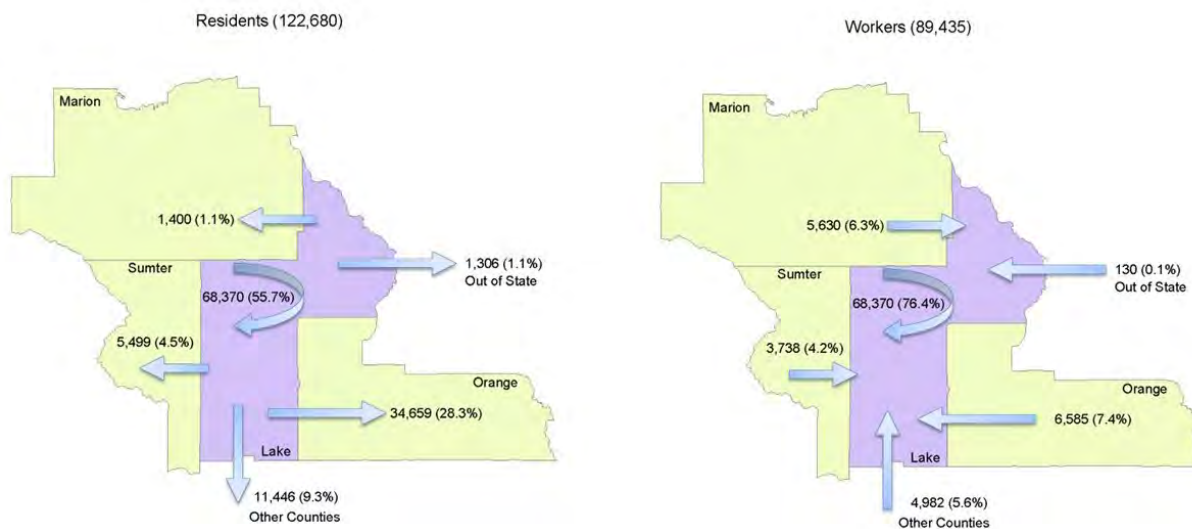

Source: U.S. Census Bureau, 2012-2016 ACS/CTPP Data, <https://fdotwww.blob.core.windows.net/sitefinity/docs/default-source/planning/demographic/county2county.pdf>.

3.2.2.7 Major Trip Generators and Attractors

Lake County’s Route Match software provides origin and destination data, which offers insight into significant trip generators and attractors. Table 3-17 below shows the top ten trip generators/attractors for Lake County Connection, with most trips being to Dialysis Centers or other health centers.

Table 3-17: Lake County Connection Major Trip Generators

Rank	Facility	Trips	% of Service
1	Building Block Ministries	2,538	6.7%
2	Sunrise Arc	2,478	6.6%
3	Davita Tavares Dialysis	1,650	4.4%
4	Waterman Hospital	1,488	4.0%
5	Orlando Health S. Lake Hos.	1,464	3.9%
6	Davita Leesburg Dialysis	1,182	3.1%
7	Meal Site Leesburg	1,128	3.0%
8	Publix	1,008	2.7%
9	FMC Cler. Pagonia Dialysis	984	2.6%
10	ARA Clermont Dialysis	978	2.6%

Source: Route Match and Novus – Trip Spark, Lake County Transit

3.2.2.8 Inventory of Available Transportation Services

LakeXpress, Lake County’s fixed route system, operates seven (7) regular fixed routes and two (2) express routes. These routes are shown in Appendix C: LakeXpress Route Maps and Schedules.

An inventory of alternate transportation services in Lake County is included in Appendix D: Private Provider Inventory.

3.3 Service Analysis

3.3.1 TREND ANALYSIS

A trend analysis was completed to compare the performance of Lake County Connection over five (5) years (FY 2018-2022). Table 3-18 depicts the performance indicators and measures for each of the five (5) fiscal years, as well as the trend over the past five years and between the last two fiscal years. The source for each of these data sets is the Annual Operating Report (AOR), based on locally reported data released by the CTD. Appendix E: Annual Operating Report (FY 2025) contains the most recent AOR. Graphs depicting the trend between FY 2018 to FY 2022 are included in Appendix F: Trend Analysis Graphs.

Table 3-18: Lake County Trend Analysis (FY 2018-2022)

Measure	FY 2018	FY 2019	FY 2020	FY 2021	FY 2022	FY 18-22 Trend	FY 21-22 Trend
Total Passenger Trips	153,217	192,137	208,819	130,743	116,299	↓	↓
Total Vehicles	75	85	107	124	92	↑	↓
Total Vehicle Miles	1,520,198	1,698,369	2,021,637	1,416,081	1,101,917	↓	↓
Cost Per Paratransit Trip	\$32.59	\$28.31	\$22.28	\$38.61	\$39.89	↑	↑
Cost Per Total Mile	\$3.28	\$3.20	\$2.30	\$3.56	\$4.21	↑	↑
Accidents Per 100,000 Vehicle Miles	1.51	0.65	1.14	0.78	1.00	↓	↑
Vehicle Miles Between Road Calls	37,078	33,301	45,946	15,911	19,677	↓	↑
Complaints	21	14	13	5	6	↓	↔
Passenger No-Shows	2,612	2,890	3,140	1,601	1,900	↓	↑
Unmet Trip Requests	0	0	0	0	0	↔	↔
Drivers	183	200	180	226	188	↑	↓

Source: CTD Annual Performance Reports, FY 2018-2022

Table 3-18 shows that the CTC's total passenger trips and vehicle miles increased from FY 2018 to FY 2020. However, both trips and vehicle miles decreased in FY 2021 due to the COVID-19 pandemic. Passenger trips decreased by 37.4 percent from FY 2020 to FY 2021, and 11 percent from FY 2021 to FY 2022. Total vehicle miles decreased by 30 percent from FY 2020 to FY 2021 and 22.2 percent from FY 2021 to FY 2022. Corresponding with the decrease in vehicle miles and trips, the cost per mile and cost per trip increased in FY 2021 and FY 2022 after decreasing the two years prior.

The number of accidents has gone up and down over the past five (5) fiscal years but most recently increased from 0.78 accidents to 1.00 per 100,000 miles in FY 2022. This increase was addressed in the CTC Evaluation and is a result of lower miles due to decreased ridership and driver turnover. Similarly, the number of vehicle miles between road calls has varied over the past five (5) years and increased by 23.7 percent from FY 2021 to FY 2022. However, the miles between road calls are still substantially lower than in pre-COVID years.

The number of passenger no-shows increased from FY 2018 to FY 2021 and then decreased by 49 percent in FY 2021. Passenger no-shows increased in FY 2022 but have stayed below pre-COVID levels. Complaints decreased from FY 2018 to FY 2021 and increased slightly in FY 2022, from five (5) to six (6) complaints. Over the past five (5) fiscal years, there have been no unmet trip requests. The number of vehicles increased from FY 2018 to FY 2021 but decreased by 25.8 percent in FY 2022. The number of drivers increased in FY 2019 and FY 2021 but decreased by 16.8 percent in FY 2022, aligning with national trends.

3.3.2 PEER REVIEW ANALYSIS

The Lake County CTC was compared to its CTC peers, which were selected based on the similarity of the following characteristics:

- County Size
- System Size
- Service Area Designation
- Organization Type
- Network Type

The selected peer CTCs are listed in Table 3-19 along with key characteristics.

Table 3-19: Peer CTC Characteristics (FY 2022)

Characteristics	Lake	Citrus	Flagler	Marion	Saint Johns	Sumter
County Size¹	383,956	153,843	115,378	375,908	273,425	129,752
Total Trips	116,299	91,403	79,995	70,758	128,242	44,336
Number of TD Passengers Served	1,724	917	2,342	1,550	3,259	145
Service Area Designation	Rural	Rural	Rural	Rural	Rural	Rural
Organization Type	County	County	County	Private Non-Profit	Private Non-Profit	County
Network Type	Complete Brokerage	Partial Brokerage	Sole Source	Partial Brokerage	Sole Source	Complete Brokerage

Sources: CTD Annual Performance Report, FY 2022; ¹ U.S. Census Bureau, 2020 Decennial Census

3.3.2.1 Peer Demographics Comparison

Table 3-20 provides a demographic comparison of Lake County to its peer CTCs. Overall, Lake County is more populated and geographically more significant, with a higher population density than its peers. The median age, individuals below the poverty level, and median household income for Lake County are slightly lower than its peers, while the population with a disability and households without access to a vehicle are about the same as its peers.

Table 3-20: Demographic Comparison of Peer CTCs

Measure	Lake	Citrus	Flagler	Marion	Saint Johns	Sumter	Peer Average
Total County Population¹	383,956	153,843	115,378	375,908	273,425	129,752	209,661
Square miles (land area)¹	951.6	581.9	486.2	1588.4	600.6	557.1	762.9
Population Density (pop/sq. mile)	403.5	264.4	237.3	236.7	455.2	232.9	285.3
Median Age	46.8	56.8	52	48.3	43.8	68.1	53.8
Population with a Disability	16.2%	21.0%	15.0%	16.5%	10.7%	18.1%	16.3%
Individuals Below Poverty Level	10.7%	14.9%	11.1%	14.6%	7.7%	9.7%	11.6%
Median Household Income	\$60,013	\$48,664	\$62,305	\$50,808	\$88,794	\$63,323	\$62,779
Households with No Access to a Vehicle	4.0%	3.9%	5.0%	4.9%	2.7%	3.6%	4.0%

Sources: U.S. Census Bureau, 2017-2021 ACS 5-Year Estimates; ¹ U.S. Census Bureau, 2020 Decennial Census, QuickFacts

3.3.2.2 Peer Performance Measures Comparison

Compared to the peer agencies, Lake County provides more passenger trips, has more service vehicles, and covers more miles (Table 3-21). However, the cost per trip, cost per mile, and passenger no-shows are higher, as well as road calls and accidents per mile, compared to the peer agencies.

Lake County had no unmet trip requests during FY 2022, while the average unmet trip request across all peers was 893. Lake County also had fewer complaints compared to its peers. While Lake County has more drivers than its peers, Lake County Connection continues to experience a driver shortage relative to demand, as many transit agencies across the country have also reported.

Table 3-21: Performance Measures for Peer CTCs (FY 2022)

Measure	Lake	Citrus	Flagler	Marion	Saint Johns	Sumter	Peer Average
Total Passenger Trips	116,299	91,403	79,995	70,758	128,242	44,336	82,947
Total Vehicles	92	58	33	65	37	21	43
Total Vehicle Miles	1,101,917	526,307	652,564	907,333	974,342	405,956	693,300
Cost Per Paratransit Trip	\$39.89	\$25.92	\$23.35	\$56.27	\$28.83	\$26.91	\$32.26
Cost Per Total Mile	\$4.21	\$4.50	\$2.86	\$4.39	\$3.79	\$2.94	\$3.70
Accidents Per 100,000 Vehicle Miles	1.00	0.00	0.00	0.33	0.31	0.00	0.13
Vehicle Miles Between Road Calls	19,677	87,718	217,521	151,222	162,390	0	123,770
Complaints	6	29	22	10	8	0	14
Passenger No-Shows	1,900	840	3,147	2,262	727	722	1,540
Unmet Trip Requests	0	120	1,516	0	0	2,830	893
Drivers	188	46	26	59	56	21	42

Source: CTD Annual Performance Report, FY 2022

3.3.3 FORECASTS OF TRANSPORTATION DISADVANTAGED POPULATION

As part of the TDSP major update, the CTD requires forecasts of the TD population to anticipate future demands for TD service and plan accordingly for operating and capital needs. The current ridership forecasting model was developed by the Center for Urban Transportation Research (CUTR) for the CTD in 2013. The forecasting model utilizes data from the following sources: the U.S. Census Bureau’s American Community Survey (ACS) and the Survey of Income and Program Participation (SIPP), the Bureau of Economic and Business Research (BEBR) County Population Projections, and the National Household Travel Survey (NHTS). These sources help convey economic trends, population growth, and the changing demographic composition of the population.

The population estimates for the TD population are shown below in Table 3-22, using data from the 2021 U.S. Census Bureau American Community Survey, 1-year estimates (the most current data available when the Major TDSP Update was completed). The forecasting model relies on data from Table B18130, which only has 1-year estimates.

Table 3-22: TD Population Estimates

County Population by Age	Total Population by Age	% of Total Population	Population Below Poverty Level by Age	% of Total Population Below Poverty Level by Age	Total Population with a Disability by Age	% of Total Population with a Disability by Age	Total Population with Disability and Below Poverty Level by Age	% Total Population with a Disability and Below Poverty Level by Age
< 5 Years of Age	18,048	4.6%	3,133	0.8%	0	0.0%	0	0.00%
5-17	57,043	14.6%	6,420	1.6%	6,208	1.6%	698	0.18%
18-34	67,398	17.3%	5,197	1.3%	4,477	1.1%	183	0.05%
35-64	143,068	36.7%	15,093	3.9%	21,415	5.5%	5,180	1.33%
Total Non-Elderly	285,557	73.3%	29,843	7.7%	32,100	8.2%	6,061	1.55%
65-74	57,350	14.7%	3,152	0.8%	10,625	2.7%	756	0.19%
75+	46,884	12.0%	2,856	0.7%	19,271	4.9%	2,090	0.54%
Total Elderly	104,234	26.7%	6,008	1.5%	29,896	7.7%	2,846	0.73%
Total	389,791	100%	35,851	9.2%	61,996	15.9%	8,907	2.29%

Source: U.S. Census Bureau, 2021 ACS 1-year estimates, Table B18130

As defined by the CTD, the potential TD population (formerly referred to as Category I TD population) consists of all disabled, elderly, low-income and children who are high-risk or at risk. To ensure individuals who fall into two (2) or more categories (e.g., low-income and disabled) are not counted twice, the overlapping population must be eliminated as shown in Figure 3-11 below.

Figure 3-11: Potential TD Population



Source: Forecasting Paratransit Services Demand – Review and Recommendations, Final Report, June 2013, <https://ctd.fdot.gov/docs/DoingBusinessDocs/ParatransitDemandFinalReport05-31-13FINAL.pdf>

The rates for those who report a severe disability, or those who have a “critical need” for transportation based on their disability status, are applied to the disability rates reported in the ACS as shown below in Table 3-23. The total populations with a severe disability are calculated using estimated percentages of populations with a severe disability by age group.

Table 3-23: Critical Need Population

County Population by Age	Total Population with a Disability by Age	% with a Severe Disability by Age	Total Population with a Severe Disability by Age	% of Total Population with Severe Disability by Age	% of Severe Disability Below Poverty Level	Total Severe Disability Below Poverty Level
< 5 Years of Age	0	4.20%	-	-	-	-
5-17	6,208	4.20%	261	0.46%	-	-
18-34	4,477	6.30%	282	0.42%	-	-
35-64	21,415	13.84%	2,964	2.07%	-	-
Total Non-Elderly	32,100	-	3,507	1.23%	28.60%	1,003
65-74	10,625	27.12%	2,882	5.02%	-	-
75+	19,271	46.55%	8,971	19.13%	-	-
Total Elderly	29,896	-	11,853	11.37%	11.70%	1,387
Total	61,996	-	15,360	3.94%	-	2,390

Source: U.S. Census Bureau, 2011 ACS 1-year estimates, Table B18130; 2010 U.S. Census Bureau’s Survey of Income and Program Participation (SIPP)

The next step of the demand methodology utilizes National Household Travel Survey (NHTS) trip rates to forecast the potential trip demand for the critical need population. As shown below in Figure 3-12, there is an estimated potential demand of 9,907 trips per day for the critical need population.

Figure 3-12: Critical Need Trip Rates

		Critical Need - Severely Disabled TD Population		
		Not Low Income	Low Income	Totals
Non-Elderly		2,504	1,003	3,507
Elderly		10,465	1,387	11,852
TOTAL		12,969	2,390	15,359

TRIP RATES USED	
Low Income Non Disabled Trip Rate	
Total	2.400
Less	
Transit	0.389
School Bus	0.063
Special Transit	0.049
	1.899
Severely Disabled Trip Rate	
Special Transit	0.049

Low Income & Not Disabled = C + F		CALCULATION OF DAILY TRIPS FOR THE CRITICAL NEED TD POPULATION	
Assumes	26,944		
27.2% xx % without auto access	7,329		
65.8% xx % without transit access	4,821		
		Calculation of Daily Trips	
		Daily Trip Rates Per Person	Total Daily Trips
Total Actual Critical TD Population			
Severely Disabled	15,359	0.049	753
Low Income ND	4,821	1.899	9,155
Totals	20,180		9,907

Source: U.S. Census Bureau, 2021 ACS 1-year estimates, Table B18130; National Household Travel Survey Trip Rates

Based on the medium projections of population forecasts prepared by the BEBR, the future potential demand for critical need transportation is calculated. The forecasted potential demand for critical need transportation in Lake County through 2031 is anticipated to continually increase, as shown below in Table 3-24.

Table 3-24: Critical Need Trip Demand

Critical Need TD Population Forecast	2021	2022	2023	2024	2025	2026	2027	2028	2029	2030	2031
Total Critical TD Population											
<i>Disabled</i>	15,359	15,670	15,988	16,313	16,643	16,981	17,325	17,677	18,035	18,401	18,775
<i>Low Income Not Disabled No Auto/Transit</i>	4,821	4,919	5,018	5,120	5,224	5,330	5,438	5,548	5,661	5,776	5,893
Total Critical Need TD Population	20,180	20,589	21,007	21,433	21,867	22,311	22,764	23,225	23,696	24,177	24,668
Daily Trips – Critical Need TD Population											
<i>Severely Disabled</i>	753	768	783	799	816	832	849	866	884	902	920
<i>Low Income - Not Disabled - No Access</i>	9,155	9,341	9,530	9,723	9,921	10,122	10,327	10,537	10,750	10,968	11,191
Total Daily Trips Critical Need TD Population	9,907	10,075	10,245	10,418	10,594	10,782	10,973	11,167	11,365	11,566	11,747
Annual Trips	3,021,757	3,072,825	3,124,755	3,177,564	3,231,265	3,288,458	3,346,664	3,405,900	3,466,184	3,5275,35	3,582,918

Source: U.S. Census Bureau, 2021 ACS 1-year estimates, Table B18130; Bureau of Economic and Business Research 2025-2050 Projections, February 2022

3.3.4 NEEDS ASSESSMENT

The current population of Lake County is 383,956, according to the 2020 Census. Based on the BEBR population projections (medium estimates) for 2025-2050, the population of Lake County is expected to increase by about 10 percent between 2025 and 2030 from an estimated population of 442,700 to a projected population of 487,600.

As compared to the Florida average of 21.1 percent, Lake County has 26.5 percent (approximately five (5) percent more) residents ages 65 years and older (which increases disability rates due to age). With the population increases and the demographic characteristics of the current population, the potential annual trip demand for disadvantaged transportation services is estimated to increase by nine (9) percent over the next five (5) years (from 3,124,755 in 2023 to 3,405,900 in 2028), as described in the TD Population Forecasting methodology above.

The County's system-wide service levels will require monitoring of ridership needs and system capacity. Increased service levels generated by population growth and TD demand are expected, and the CTC will need to proactively plan for scalable service modifications.

The replacement of older Glaval buses with new Turtle Top buses remains an ongoing capital need. The CTC is working diligently to replace the Glaval buses, with new Turtle Top buses arriving and being ordered in 2026. Public comments have revealed a continued demand for the expansion of the service area and service hours, and a recent increase in grievances have demonstrated a gap in services for individuals with serious, long-term medical needs whose incomes are too high to be eligible for services, but too low to afford private transportation. In order to maintain existing service and a state of good repair, as well as consider expansions to service, the CTC will need to explore additional funding opportunities and innovative strategies to promote efficiency. Changes to the Mary Bennett Rule are currently being explored to better serve customers with serious medical conditions. However, any policy changes must also consider trip demand and fiscal sustainability.

Current gaps in transportation services and capital needs

- Replacement of older Glaval paratransit vehicles with new Turtle Top buses.
- Weekend and after-hour service is limited.
- Out-of-county service is limited to medical trips.
- Some individuals with long-term and serious medical needs do not meet the Mary Bennett Rule eligibility requirements based on income but cannot afford private transportation service. Potential changes to the Mary Bennett Rule are currently being explored.

3.3.5 BARRIERS TO COORDINATION

To meet the demand for transit service for the TD population, the coordinated approach to transportation provides an opportunity to improve service delivery. To successfully provide cost-efficient transportation for the disadvantaged population the barriers to coordination must be identified. Several barriers currently exist that present challenges for the TD program:

1. Lack of Information and Coordination with Community Agencies

Awareness of the TD program may inhibit cooperation between human services and transportation agencies. One of the significant benefits of a coordination board is that bringing a diverse group together allows participants to learn how each agency operates, develop working relationships, and make a concerted effort to achieve community goals. Community resources and strategies could be utilized to promote and improve the TD program, such as:

- » Elected Officials
- » Public Hearings
- » Community-Based Organizations, including The Salvation Army and Local Charities
- » County Departments, including Human Services, Community Action, and Veterans Affairs
- » Print Collateral such as Transit Handbooks, Maps, and Riders Guides
- » CTC and MPO Websites
- » Travel Training
- » Community Events

Reporting requirements for public transportation providers are extensive as compared to those imposed on human services agencies that fund transportation as an ancillary service. Transportation providers allocate costs per trip, while human services providers often do not. To increase the number of coordination agreements, the CTC should continue working with human services agencies to improve the reporting process and requirements to encourage participation in the coordinated system.

2. Advanced Reservation Requirements

Currently, all TD services require an advanced reservation of two (2) business days. The CTC is reinstating a two (2) business day advance reservation requirement after decreasing the requirement to one (1) business day in 2023. This update is intended to address challenges with late afternoon requests for next day early morning trips, which can create operational challenges and inefficiencies. Requests within the two-day window will be accommodated only as capacity allows. This requirement complies with 41-2.006(4)(x) of the Florida Administrative Code, which states that CTC's must establish a minimum 24-hour advanced notification time to obtain services. Nonetheless, the inability to schedule next or same day service may be a barrier for some.

The CTC can further support the CTC by sharing information on best practices and technology improvements for the provision of paratransit services. These reports can serve as a resource on what technologies and operational best practices could be considered to improve the customer scheduling experience. The CTC is also exploring opportunities to implement microtransit, which may support more flexible scheduling for riders.

3. Lack of Sufficient Funding

Currently, the program budget limits the service hours and ability to meet demand for service. To address the high demand for service, the CTC is exploring the possibility of implementing trip prioritization by limiting Personal trips. At the same time, customers have continued to express interest in expanded service hours. As one strategy to expand service hours, the CTC previously pursued discretionary grant funding through the CTD Innovative Service Development (ISD) grant to develop an On-Demand Pilot Program that would provide services on nights, weekends, and holidays by partnering with a Transportation Network Company (TNCs). This type of program would also have the potential to help address demand and enhance the flexibility and convenience of scheduling a ride. However, the CTC did not receive any bids from TNCs and was not able to implement the program. Additionally, the ISD grant opportunities are highly competitive and only awarded annually at the start of each fiscal year, which presents challenges for service planning. The CTD could assist by expanding ISD grant durations and award amounts throughout the State.

4. TD Eligibility Process

Lake County Connection's current TD eligibility form is a 14-page fillable pdf that must be mailed or scanned and emailed to the CTC. While this allows applicants to fill out the application on a computer, this process can be challenging for customers, particularly those with visual impairments. Customers have noted that the length and requirements of the application, combined with the need to reapply biannually, make the eligibility process cumbersome. While the CTC's contracts with different funding partners require that the eligibility application be completed biannually, the CTC has taken steps to address customer feedback. The CTC updated the application in 2025 to reflect current information and make the form more user friendly and are proposing additional updates in 2026. CTC staff are also available by appointment to assist riders who are visually impaired with the eligibility or recertification process. Based on feedback from the public and TDCB, the CTC is examining the potential for a submittal option that would allow applicants to upload the application and required documents directly to their website.

5. Infrastructure Improvements

Accessibility of pedestrian facilities is critical for accessing public transit services, particularly for the TD community. The CTC can continue working with the MPO to encourage pedestrian infrastructure improvements from residential areas to the fixed-route bus service area and to increase the accessibility of fixed-route bus stops and amenities.

3.4 Goals, Objectives, and Strategies

To implement the TDSP, the CTC and Lake Sumter MPO have identified goals, objectives, and strategies. The goals are as follows:

1. Provide an efficient, effective, and fully coordinated transportation system to meet the mobility needs of the transportation disadvantaged in Lake County.
2. Provide the most cost-effective provision of transportation disadvantaged services.
3. For all transportation services that are operated, ensure a high level of service is provided, maintained, and improved as necessary.

4. Encourage land use patterns that support and promote transit patronage through the clustering of mixed uses and other transit-oriented designs in medium and large scale planned developments.
5. Ensure the safety of the passengers, drivers, the general public, and property in the delivery of all transportation services.

Each goal corresponds with objectives, or actions that can be taken to achieve the goal, and associated strategies, which are actions taken to achieve the objectives. The goals, objectives, and strategies, as well as the responsible party and timeline for implementation, are outlined in Appendix G: Goals, Objectives, Strategies, and Implementation Schedule.

4 SERVICE PLAN

4.1 Operations

4.1.1 TYPES, HOURS, AND DAYS OF SERVICE

Lake County's Public Transportation services are offered to passengers whose rides are paid for by a sponsoring agency and state and federal grants. All requests for transportation are accepted; however, applicants must meet the requirements of the sponsoring agency. There is no differentiation between age, race, creed, national origin, or disability as long as the person qualifies for the service. There is a possibility that trips may be prioritized based on trip purpose due to funding reductions experienced by most sponsoring agencies. The prioritization format has been approved by the Ridership Subcommittee of the TDCB and is described below in Section 4.1.2.2. It should be noted that FDOT Section 5311-funded trips and trips provided under the Americans with Disabilities Act (ADA) may not be prioritized. While trip prioritization may be enacted in the future, the CTC has yet to have any unmet trip demand within the most recent five-year period.

The CTC operates its paratransit services under the name of Lake County Connection (LCC) and has contracted with RATP Dev USA effective March 6, 2017, to serve as the County's provider. Through a competitive process in 2022, RATP Dev USA was selected and awarded a second five-year contract to continue to provide Lake County Connection services. Pick up times for transportation disadvantaged services are from 5:00 am until 7:00 pm, Monday through Friday, except dialysis transportation, which is also provided on Saturdays.

Services are limited to dialysis trips only on Martin Luther King Day, Memorial Day, Independence Day, and Labor Day. Services are not provided on New Year's Day, Thanksgiving Day, and Christmas Day. The Lake County Connection office and reservation hours are 8:00 am until 5:00 pm, Monday through Friday, excluding selected holidays. ADA hours of operation are the same as the LakeXpress published bus schedules when those individual routes are operating. Currently, the earliest LakeXpress route begins service at 5:30 am and the latest route operates until 9:58 pm. The current CTC vehicle inventory consists of 85 vehicles. Lake County Connection, through its contracted provider, operates 41 vehicles, and the CTCs coordination contractors use 44 vehicles.

Return trips from both destinations leave when all passengers are finished with their appointments but must leave by 2:00 pm. However, accommodation for late return trips with advanced notification to the reservation system may be provided. All passengers are advised of this stipulation and are strongly encouraged to make out-of-county appointments before 10:00 am. When calling to schedule a trip, the customer service representatives will provide the caller with two (2) estimated pick-up times for all round trips. The first estimated pick-up time will be from the passenger's home to their destination. The second estimated pick-up time will be the return time from the passenger's destination back to their home. Each pick-up time starts a 30-minute window in which a passenger should be ready to travel and expect the driver to arrive. Schedules are developed to allow multi-loading and passengers to get to their destinations

DID YOU KNOW?

Lake County Connection's service area is Lake County, but out-of-area medical trips are provided to Gainesville, Orlando, Wildwood, Summerfield, and Oxford on Tuesdays and Thursdays.

on time. Under certain circumstances, pick-up times may need to be negotiated with customers to allow more efficient scheduling. Pick-up window adjustments of up to one (1) hour may be required depending on the travel distance and the number of passengers transported.

The driver can arrive up to 30 minutes past the scheduled pick-up time and still be considered “on time” if the passenger arrives at their destination on time. The pick-up time is developed considering factors such as the time the passenger needs to reach their destination, traffic delays, inclement weather conditions, and the multi-loading of other passengers. The 30-minute return window applies to TD and ADA passengers. Lake County Connection will pick up all passengers within 30 minutes of their scheduled return pick-up time. Should a driver arrive early for a pick-up, passengers cannot be forced to be ready or leave earlier than their scheduled pick-up time. The early arrival of a driver for a pick-up when a passenger is not willing to leave early does not constitute a “no-show” for the passenger.

When making a reservation for service, travel times may vary based on the distance of the trips. Examples of travel times are as follows:

- Nine (9) miles or less – up to a 60-minute travel time
- Ten (10) miles to 18 miles – up to a 75-minute travel time
- 19 miles to 29 miles – up to a 90-minute travel time
- 30 miles or longer – up to a 120-minute travel time

4.1.2 ACCESSING SERVICES

To improve scheduling efficiency and maintain reliable service for all riders, all non-ADA trips now require two (2) business days advance notice. Late day next morning requests significantly disrupt finalized manifests and require extensive rescheduling, which affects system efficiency and can delay other passengers. Providing two (2) days’ notice allows the scheduling team to optimize routes, reduce operational delays, and improve on time performance for all riders. Requests that do not meet the two-day notice requirement will be accommodated only as capacity allows. Other services will be considered depending on the nature of the request and the availability of resources. The non-ADA transportation services are available only for residents of Lake County unless an agreement exists with another CTC.

Customer Service Representatives (CSRs) have been instructed to listen to every request, discuss the circumstances with the passenger and determine whether the reservation can be accommodated. An alternate day or time is offered if the reservation time is unavailable. The CTC may authorize a trip outside these parameters when extraordinary situations arise.

Phone reservations can be made by contacting Lake County Connection at (352) 742-2612, TTY at (800) 955-8771 or Florida Relay at (800) 955-5770.

4.1.2.1 Eligibility

Lake County provides transportation services under several different funding sources which are available to anyone who meets the qualifications for the respective sponsoring agency or program. Medicaid Beneficiaries must contact their Medicaid Representative to request information about their Medicaid

Broker transportation provider. Lake County Connection does not provide Medicaid-sponsored non-emergency transportation services.

Eligibility for Transportation Disadvantaged Paratransit Service is limited to individuals who meet the definition of transportation disadvantaged as defined by Florida Statute 427.011(1): “Persons who because of physical or mental disability, income status, or age, or are unable to transport themselves or to purchase transportation and are, therefore, dependent upon others to obtain access to health care, employment, shopping, social activities, or other life-sustaining activities, or children who are disabled or high-risk or at-risk as defined in s. 411.202. F.S.”

To determine if an applicant meets the TD program eligibility criteria, the applicant must:

1. Have no other means of transportation available to them (including LakeXpress fixed route bus service) and not have access to a household member’s automobile and cannot purchase transportation, and are therefore, transportation dependent on others; and
2. Have a documented household income which does not exceed 200% of the Department of Health and Human Services poverty guidelines (<https://aspe.hhs.gov/poverty-guidelines>).

The Transportation Disadvantaged Program is a funding source of last resort. If a customer is receiving funding from another agency such as the Agency for Persons with Disabilities (APD) Medicaid Waiver Program or is on a waiting list, then the customer would have to use the Medicaid Waiver Program funding for transportation services. However, if a developmentally disabled customer does not receive transportation services from any other program, they may request the use of Transportation Disadvantaged Program funding through the eligibility application process.

The Mary Bennett Rule

The Mary Bennett Rule allows persons receiving dialysis treatment, as well as those with long-term medical conditions such as cancer treatments, heart conditions, diabetes, neuropathy, etc., that require ongoing treatment to qualify for services if they are \$5,000 or less over the 200 percent poverty level.

All persons are required to complete an Eligibility Application bi-annually and must provide all required information, including a current, legible copy of government issued photo identification and the household verification of income. If a person provides false or misleading information, they will be denied services.

The acceptable proof of household income is Supplemental Security Income (SSI), Social Security Disability Insurance (SSDI), Pension Statement, Bank Statement(s), or paycheck stubs for the most recent four-week period, etc.

Non-eligible, general public passengers pay the same fares as the sponsoring agencies. Applicants who are able to use LakeXpress or have other means of transportation service will not be approved to use Lake County Connection unless they meet an exception on the eligibility application.

4.1.2.2 Prioritization

The TDCB, through a subcommittee, sets prioritization guidelines when the demand for trips exceeds the CTC’s capacity to provide such service. If trip prioritization is needed, the CTC will notify riders by phone as

they call in to make reservations, and the Customer Service Representative will also inform them of the trip prioritization. The following priorities would be implemented if needed:

1. **Medical:** Trips for medical reasons. Medical reasons include trips to the doctor, dentist, chiropractor, hospital, or to purchase prescriptions. This also includes trips to receive kidney dialysis or cancer treatment.
2. **Nutritional:** Trips for reasons of receiving a meal, nutritional benefits, food stamps, or grocery shopping. Meals on Wheels should not be included in this category.
3. **Employment (In-County Only):** Trips to or from a current job, a job-related duty, or a job interview, that is related to receiving payment for employment, including sheltered workshops.
4. **Training/Education:** Trips to or from a college, Vo-tech, or any other facility whose purpose is to train, teach, or educate people, including day care for children (but excluding transportation to schools).
5. **Personal/Other:** Trips to conduct personal business (e.g., banks, social service offices, visiting spouse/parent in a nursing home) and shopping, excluding grocery shopping, or anyone transported for reasons other than the above. This could include after school programs, transporting persons against their will (e.g., Baker Act, juvenile detention), social, or recreational reasons. Volunteer workers and support groups would also be included in this category.

4.1.2.3 Other Accessibility Policies/Procedures Door-to-Door:

- **Door-to-Door:** Service is provided from the door of the trip origination to the door of the destination. Due to safety precautions, there may be times when a driver will not be able to assist a passenger to the door.
- **Passenger Assistance:** The driver will provide a passenger with boarding assistance, if necessary or requested, to the seating portion of the vehicle. The assistance may include opening the vehicle door, fastening safety belts, securement of wheelchair devices, storage of mobility assistive devices, and closing the vehicle door.

If necessary (and if other passengers will not be endangered), drivers will open and close building doors for passengers. Assistance will be provided in a dignified manner.

Upon request, the driver will assist passengers to the door unless doing so would endanger other passengers by leaving the vehicle unattended.

Drivers will not assist a wheelchair passenger up or down more than one (1) step and will not push a wheelchair through sand, grass, or mud.

Drivers must ring the bell or knock on the door of each customer's home if the customer is not waiting outside.

Drivers shall not blow the horn of the vehicle unless there is an unsafe condition, fence or other barrier preventing access. If the passenger does not respond, Lake County Connection office staff will call the passenger using the telephone number on file.

- **Roadway Access:** Being a partially rural county, there are some roads and driveways that a bus cannot navigate due to overhanging tree branches, loose sandy roads, or other obstacles. In these cases, the passenger will be required to meet the bus at a predetermined pick-up point. Drivers will need to report such conditions to the County so appropriate actions may be taken to remedy the problems unless the road is privately maintained and the responsibility of property owners.
- **ADA:** According to the Americans with Disabilities Act of 1990 (ADA), one personal care attendant is allowed to travel at no charge with an eligible passenger.
- **Additional Passengers:** Up to two children under the age of six (6) may travel with each eligible adult with prior approval. Due to the nature of door-to-door transportation, other exceptions will be considered with prior approval.

4.1.3 TRANSPORTATION OPERATORS AND COORDINATION CONTRACTORS

Within the Lake County Coordinated Transportation System, RATP Dev USA is the private-for-profit operator under contract with Lake County to operate Lake County Connection paratransit services. There are also seven (7) coordination contractors operating within the System as shown in Table 4-1 below.

Table 4-1: CTC Coordination Contractors

Coordination Contractors	Services	Contact	Customers
Beacon College	Demand Response	Eric Johnston	Physically/Developmentally Disabled
Building Blocks Ministries	Demand Response	Jillian Powell	Developmentally Disabled
Central Florida Group Homes	Demand Response	Marilou Arlandson	Developmentally Disabled
Crystal Lake Support Environment. LLC d/b/a Attain, Inc.	Demand Response	Joe DeFalco	Physically/Developmentally Disabled
Life Care Services	Demand Response	Cheryl Williams	Developmentally Disabled
Love Thy Neighbor	Demand Response	Lynn Dudley	Developmentally Disabled
Sunrise Arc	Demand Response	Bob Stanford	Developmentally Disabled

Source: Coordination Contractor Agreements

4.1.4 PUBLIC TRANSIT UTILIZATION

Lake County currently offers fixed route as well as TD and ADA paratransit services. The CTC initiated fixed route service on May 21, 2007, under the name of LakeXpress. LakeXpress currently operates five (5) routes in the northern portion of the County: Route 1, Route 1A, Route 2, Route 3, and Route 4. These routes serve The Villages, Lady Lake, Fruitland Park, Leesburg, Tavares, Eustis, Mount Dora, Umatilla, Altoona, and Zellwood.

LakeXpress also operates three (3) routes in South Lake County: Route 50, Route 55, and the South Lake Express. Route 50 serves Mascotte, Groveland, Clermont, and Winter Garden. This route connects to LYNX Link 105 in Winter Garden. Lake County operates the South Lake Express from US-192 to the Clermont Park and Ride and the Route 55 circulator in Four Corners during morning and evening peak times, Monday

through Friday.

LakeXpress operates the 27 Xpress between Clermont and Leesburg, which includes transfers to Route 1, Route 1A, Route 2, Route 50, and the South Lake Xpress, offering connections between the northern and southern parts of the County. Additionally, LYNX operates the LYNX Link 55 (W. US-192/Four Corners) on weekends and holidays, which connects to Route 55. LakeXpress Route 4 also connects with LYNX Link 44 in Zellwood. These routes afford passengers a regional connection to travel to Orange, Osceola, and Seminole Counties via LYNX.

As shown in Table 4-2, LakeXpress ridership declined in FY 2020 and FY 2021 due to the COVID-19 pandemic, aligning with national trends. LakeXpress ridership increased from FY 2021 to FY 2024 and experienced a slight decline in FY 2025.

LakeXpress Routes

- **Route 1:** Leesburg to Eustis
- **Route 1A:** The Villages to Leesburg
- **Route 2:** Leesburg Circulator
- **Route 3:** Mount Dora Circulator
- **Route 4:** Altoona to Zellwood
- **Route 50:** Mascotte to Winter Garden
- **Route 55:** Four Corners to U.S. Highway 192
- **South Lake Express:** Clermont to Four Corners
- **27 Xpress:** Leesburg to Clermont

Table 4-2: LakeXpress Annual Ridership

Fiscal Year	Ridership
FY 2019	359,528
FY 2020	262,108
FY 2021	183,525
FY 2022	198,078
FY 2023	216,707
FY 2024	223,244
FY 2025	217,271

Source: Route Match Software Reports

4.1.5 SCHOOL BUS UTILIZATION

Lake County does not utilize school buses within the Coordinated System. Efforts to contract with the school board have not been successful, as the peak time usage of the school buses is the same peak time need as that of the CTC.

4.1.6 VEHICLE INVENTORY

There are a total of 85 paratransit vehicles operating in the Lake County coordinated system. Coordination contractors operate 44 vehicles, including 11 wheelchair accessible vehicles. Lake County Connection currently operates 41 wheelchair accessible vehicles. The Lake County Connection vehicle inventory is included in Appendix H: Paratransit Vehicle Inventory.

In prior TDSPs, a vehicle replacement schedule was included based on the useful life as measured in years. A 2017 FDOT policy change now stipulates that vehicles are eligible for replacement based on meeting both the useful life in years and the useful life in miles unless there is a compelling reason to replace the vehicle earlier due to excessive maintenance costs or other special circumstances. It is possible that some vehicles will need to remain in service slightly longer than in prior years and defining replacement needs and eligibility will be more complex. Appendix H: Paratransit Vehicle Inventory, Table 5-5 also includes an estimated replacement schedule based on model year and projected mileage. As Lake County Connection plans for its future replacement needs, future mileage projections, anticipated vehicle delivery dates and funding availability will need to be carefully estimated to determine when vehicles will be eligible for replacement based on the revised replacement policy.

4.1.7 PUBLIC TRANSPORTATION AGENCY SAFETY PLAN (PTASP)

The System Safety Program Plan (SSPP) has now been integrated into the Public Transportation Agency Safety Plan (PTASP), in accordance with the Federal Transit Administration's (FTA) requirement for all federal recipients. The cover and signature page of Lake County's CTC Public Transportation Agency Safety Plan (PTASP) is included in Appendix I: Public Transportation Agency Safety Plan (PTASP) Approval.

4.1.8 INTERCOUNTY SERVICES

The Lake County CTC provides eligible passengers transportation out of the county for medical trips only, on Tuesdays and Thursdays, for appointments between 10:00 am and 2:00 pm. Passengers may travel to Gainesville (Alachua County), Orlando (Orange County), Wildwood, Oxford (Sumter County), Summerfield (Marion County), and the Villages (Sumter and Marion County), based on demand. The fare for these trips is \$5.00 each way.

4.1.9 EMERGENCY PREPAREDNESS AND RESPONSE

The CTC is the primary agency responsible for transporting special needs customers during a natural disaster or other emergencies. The CTC is part of the County Emergency Management Plan and is part of the Logistic Team as Emergency Support Function 1 (ESF 1).

In the event of an emergency, Lake County Transit is responsible for:

- Providing supplemental transportation for minor ambulatory injured and patients being transferred between hospitals.
- Providing transportation for medical personnel, supplies and equipment to locations as needed.
- Providing radio-equipped transit for emergency communication capability to these facilities, as directed.
- Coordinating and providing transportation of county residents to mass prophylaxis locations as directed.
- Providing transportation for special needs customers to and from designated shelters.
- Participating in agency and county drills and exercises.

4.1.10 EDUCATIONAL EFFORTS AND PUBLIC OUTREACH

The CTC is continuously attempting to find new and innovative ways to reach the majority of the population in Lake County and to educate them about the public transportation system. When LakeXpress began, there were newspaper articles in both of the major newspapers that serve the area. Whenever there is a change in schedules or routes, there are coinciding articles in the newspapers, stories on the local news, and articles posted on the internet. The CTC has used television and radio to market transit in Lake County.

The CTC, in an effort to increase public outreach, participated in multiple community events including:

- Stuff the Bus! Food Drive
- Rider Survey 2025
- Meet the Transit Manager
- Tavares Elementary Halloween Trunk or Treat
- Tavares Elementary Santa Clause visit
- CareerSource Career Day event with Umatilla High School Students
- LifePointe Church Senior Services Day
- Job Fair in Leesburg and Clermont

There are many speaking engagements made by the CTC staff. Local governments, home health care committees, faith-based organizations, health care professional organizations, homeowner's organizations, mobile home parks and associations and civic organizations have all been groups to which staff has spoken. A request for a CTC speaker has never been denied.

The Lake County Office of Transit Services has implemented the Easter Seals Project Action Travel Training Certification program and has been providing Travel Training services to Lake County Connection customers and local schools to support students with special needs. This program supports and encourages those who are utilizing the door-to-door service to use the fixed-route service by providing training to guide them through the process of riding fixed-route transit.

The CTC also conducts satisfaction surveys of its customers. The surveys request customer feedback regarding all aspects of the transportation services provided by the CTC. The CTC most recently conducted customer surveys in December 2025; the survey results are included in Appendix J: Lake County Connection Customer Survey Results. This marketing/diagnostic tool will continue to be utilized regularly, with the results being documented for the improvement of all transportation services.

4.1.11 ACCEPTABLE ALTERNATIVES

Any agency that purchases or provides transportation for persons who are transportation disadvantaged utilizing TD funds is to do so through a contractual arrangement with the CTC. Exempt from this requirement are privately-owned vehicles of an agency volunteer or employee; state-owned vehicles; privately-owned vehicles of a family member or custodian; common carriers, such as commercial airlines or buses;

emergency medical vehicles; and in instances where the CTC determines that it is unable to provide or arrange the required service.

The BOCC, as the CTC, coordinates and provides services through a contracted provider for all passengers sponsored by Transportation Disadvantaged funds.

4.1.12 SERVICE STANDARDS

Service standards have been jointly developed by the TDCB, the Lake~Sumter MPO, and the CTC, which are consistent with those of the CTD. The standards are integral to the development and implementation of a quality transportation program.

This section includes the standards currently in place for providers in Lake County. Key pick-up policies are identified immediately below, and CTC standards follow.

- Door-to-door services are offered to individuals who are transportation disadvantaged according to Florida Statutes Chapter 427 and who cannot access or navigate the fixed route.
- The driver will assist the customer to the main door of multi-floor medical buildings.
- At the customer's residence, the customer is expected to be waiting on the first floor. The driver will not enter the residence.
- For the safety of the drivers and passengers, drivers will not assist wheelchair customers up or down more than one step, nor will they attempt to push a wheelchair through grass, sand, or mud.

4.1.12.1 Drug and Alcohol

Rule 41-2.006 (4) (a) Drug and alcohol testing for safety-sensitive job positions within the coordinated system regarding pre-employment, randomization, post-accident, and reasonable suspicion as required by the Federal Highway Administration and the Federal Transit Administration.

CTC Standard: The Provider shall implement and maintain a drug and alcohol testing program for safety-sensitive job positions within the coordinated system regarding pre-employment, randomization, post-accident, reasonable suspicion, return to duty and direct observation as required by the Federal Highway Administration and the Federal Transit Administration.

4.1.12.2 Transport of Escorts and Dependent Children

Rule 41-2.006 (4) (b) An escort of a passenger and dependent children are to be transported as locally negotiated and identified in the local Service Plan.

CTC Standard: One Escort/Personal care attendant (PCA), or dependent children will be permitted to be transported at no additional fare. The CTC may allow additional family members to travel with a customer under unique circumstances if space is available.

4.1.12.3 Child Restraint Devices

Rule 41-2.006 (4) © Use of child restraint devices shall be determined locally as to their responsibility and cost of such device in the local Service Plan.

CTC Standard: Child restraint devices must be used in accordance with Florida Law. Parents will be responsible for providing and installing the child restraint device. The driver will ensure that the child restraint device is properly installed.

4.1.12.4 Passenger Property

Rule 41-2.006 (4) (d) Passenger property that can be carried by the passenger and/or driver in one (1) trip and can be safely stowed on the vehicle shall be allowed to be transported with the passenger at no additional charge. Additional requirements may be negotiated for carrying and loading rider property beyond this amount. Passenger property does not include wheelchairs, child seats, stretchers, secured oxygen, personal assistive devices, or intravenous devices.

CTC Standard: Personal belongings are the sole responsibility of the passenger. Passengers are responsible for loading and unloading their belongings. Under limited circumstances, passengers may request the driver to assist with their belongings. However, there is a limit of five (5) bags that do not exceed 20 pounds each. Passengers' personal belongings do not include wheelchairs, child seats, stretchers, secured oxygen, personal assistance devices or intravenous devices.

4.1.12.5 Vehicle Transfer Points

Rule 41-2.006 (4) (e) Provide Shelter, security, and safety of passengers at vehicle transfer points.

CTC Standard: To the best possible extent, the provider shall provide shelter, security, and safety to its passengers at all transfer points.

4.1.12.6 Local Toll-Free Number and TD Helpline

Rule 41-2.006 (4) (f) Local toll-free phone number for complaints or grievances shall be posted inside the vehicle. The TD Helpline phone number (1-800-983-2435) shall also be posted inside the vehicle. The local complaint process shall be outlined as a section in the local Transportation Disadvantaged Service Plan including, advising the dissatisfied person about the Commission's Ombudsman Program as a step within the process as approved by the Local Coordinating Board. All rider information/materials (brochures, user's guides, etc.) will include the TD Helpline phone number.

CTC Standard Complaints/Compliments: The CTC number and the TD Ombudsman toll-free phone number for compliments, complaints, comments, or grievances shall be posted inside all vehicles. The CTC goal is to have no more than one (1) complaint per 1,000 total rides annually. Complaints are handled on an individual basis. Every complaint received through the CTC or Operator Office shall be recorded on a standardized complaint form. It is then investigated, and findings are annotated on the complaint form. The person filing the complaint will receive a written reply of the complaint, findings, and resolution, as well as notice that they may contact the Commission's Ombudsman Program if they are not satisfied with the resolution.

4.1.12.7 Service Area

Rule 41-2.006 (4) (g) Out-of-service area trips shall be provided when determined locally and approved by the TDCB, except in instances where local ordinances prohibit such trips.

CTC Standard: The service area is all of Lake County. Medical trips are made to Gainesville, Orlando, Wildwood, Summerfield, and Oxford on Tuesdays and Thursdays. Transportation Disadvantaged services will be provided into Sumter County as stated under Inter County Services. Other requests for out-of-service area trips shall be provided when approved by the sponsoring agency or CTC.

4.1.12.8 Vehicle Cleanliness

Rule 41-2.006 (4) (h) The interior of all vehicles shall be free from dirt, grime, oil, trash, torn upholstery, damaged or broken seats, protruding metal or other objects or materials which could soil items placed in the vehicle or provide discomfort for the passenger.

CTC Standard: All vehicles operated within the coordinated system shall be free from dirt, grime, oil, trash, torn upholstery, damaged or broken seats, protruding metal or other objects or materials which could soil items placed in the vehicle or provide discomfort for the passenger.

4.1.12.9 Billing Requirements

Rule 41-2.006 (4) (i) Billing requirements of the CTC to subcontractors shall be determined locally by the TDCB and provided in the local Service Plan. All bills shall be paid within seven (7) calendar days to subcontractors, after receipt of said payment by the CTC, except in instances where the CTC is a non-governmental entity.

CTC Standard: All correct operator invoices shall be paid in accordance with the Prompt Payment Act.

4.1.12.10 Passenger/Trip Data Base

Rule 41-2.006 (4) (j) Passenger/trip data must be maintained by or accessible to the CTC on each rider being transported within the coordinated system.

CTC Standard: A passenger/trip database must be maintained and accessible to the CTC on each rider being transported within the system. A separate database shall be maintained for special needs customers enrolled with Lake County Emergency Management.

4.1.12.11 Adequate Seating

Rule 41-2.006 (4) (k) Adequate seating for paratransit services shall be provided to each rider and escort, child, or personal care attendant, and no more passengers than the registered passenger seating capacity shall be scheduled or transported in a vehicle at any time. For transit services provided by transit vehicles, adequate seating or standing space will be provided to each rider and escort, or child, or personal care attendant, and no more passengers than the registered passenger seating or standing capacity shall be scheduled or transported in a vehicle at any time.

CTC Standard: Adequate seating for paratransit services shall be provided to each rider and escort / personal care attendant (PCA), or child, and no more passengers than the registered passenger seating and standing capacity shall be scheduled or transported in a vehicle at any time.

4.1.12.12 Driver Identification

Rule 41-2.006 (4) (l) Drivers for paratransit services, including coordination contractors, shall be required to announce and identify themselves by name and company in a manner that is conducive to communications with the specific passenger, upon pickup of each rider, group of riders, or representative, guardian, or associate of the rider, except in situations where the driver regularly transports the rider on a recurring basis. Each driver must have photo identification that is in view of the passenger. Name patches, inscriptions, or badges that affix to driver clothing are acceptable. For transit services, the driver's photo identification shall be in a conspicuous location in the vehicle.

CTC Standard: Drivers for the providers of paratransit services, including coordination contractors, shall be required to announce and identify themselves by name and company in a manner that is conducive to effective communication with the specific passenger, upon pickup of each rider, group of riders, or representative, guardian, or associate of the rider, except in situations where the driver regularly transports the rider on a recurring basis.

Each driver must have a photo identification that is legible and in view of the passenger. Name patches, inscriptions, or badges that affix to driver clothing are acceptable. For transit services, the driver's photo identification shall be in a conspicuous location in the vehicle.

4.1.12.13 Passenger Assistance

Rule 41-2.006 (4) (m) The paratransit driver shall provide the passenger with boarding assistance, if necessary or requested, to the seating portion of the vehicle. The boarding assistance shall include opening the vehicle door, fastening the seat belt or utilization of wheelchair securement devices, storage of mobility assistive devices, and closing the vehicle door. In the door-through-door paratransit service category, the driver shall be required to open and close doors to buildings, except in situations in which assistance in opening/closing building doors would not be safe for passengers remaining in the vehicle. Assisted access must be in a dignified manner. Drivers may not assist a wheelchair up or down more than one step unless it can be performed safely as determined by the passenger, guardian, and driver.

CTC Standard: The paratransit driver shall provide the passenger with boarding assistance, if necessary or requested, to the seating portion of the vehicle. The assistance shall include opening the vehicle door, fastening safety belts or wheelchair securement devices, storage of mobility assistive devices, and closing the vehicle door. Assistance shall also include allowing for the use of the lift when requested by a passenger. If necessary and as long as the safety of other passengers in the vehicle is not endangered, the driver may open and close building doors for passengers. Passenger assistance must be provided in a dignified manner. Drivers may not assist a wheelchair up or down more than one (1) step.

4.1.12.14 Smoking, Eating, and Drinking in Vehicles

Rule 41-2.006 (4) (n) Smoking is prohibited in any vehicle. Requirements for drinking and eating on board the vehicle will be addressed in the local Service Plan.

CTC Standard: Drivers and passengers are prohibited from eating, drinking, or smoking in the vehicle. Exceptions to these vehicle operation policies would be made in accordance with guidance from ADA for persons who, for a medically necessary reason, must eat or drink on a strict time

frame or nutritional regimen. Exceptions may be made for individuals on extended trips or for medical needs.

4.1.12.15 Passenger No-Shows

Rule 41-2.006 (4) (o) The CTC and TDCB shall jointly develop a policy on passenger no-shows. Assessing fines to passengers for no-shows is acceptable but such policy and process shall be identified in the local Service Plan.

CTC Standard: Because Lake County Connection is a shared ride system, each customer must be ready to board the vehicle when the vehicle arrives at their origin, unless the bus arrives earlier than the scheduled pick-up time.

A no-show is defined as the failure of a passenger to board the vehicle for a scheduled trip. This assumes the vehicle arrived at the prescribed pick-up location within the pick-up time and the passenger is not present for the appointment or fails to respond within five (5) minutes of the vehicle's arrival time. Passengers that do not timely cancel trips create an undue hardship for other passengers of the ride-share program and create an unnecessary expense for the program.

For nursing home passengers and dialysis patients, the wait time may be adjusted to take into consideration the population that is being served.

Drivers must exit the vehicle and ring the doorbell or knock on the door before leaving a door hanger or declaring the customer is a no-show. If the driver does not physically go to the customer's door and ring the doorbell or knock on the door, then the passenger cannot be considered a no-show. However, if there is a dangerous dog, unsafe condition, the fence is locked or there are other barriers that prevent the driver from accessing the home, the driver will notify Dispatch and the office staff will call the passenger utilizing the telephone number on file. If the passenger cannot be reached a no-show will be assessed.

No-shows or late cancellations are not counted when there are situations beyond the rider's control that prevent the rider from notifying us that the trip cannot be taken, such as:

- » Medical emergency/hospitalization
- » Family emergency
- » Sudden illness or change in condition
- » An appointment that runs unexpectedly late without sufficient notice

No-shows or late cancellations are not counted when the missed trip is due to a Lake County Connection error, such as:

- » Drivers arriving and departing before the pickup window begins
- » Drivers arriving late (after the end of the pickup window)
- » Drivers arrive within the pickup window but depart without waiting the required five minutes

Repeated intentional or regular no-shows will result in a suspension of the passenger's transportation service.

The third no-show within a 30-day period will trigger a review of the rider's record to allow for a more detailed look before a suspension is proposed. The frequency of trips along with the number of missed trips will be used to determine a no-show percentage rate.

For the number of no-shows to be considered excessive, it must be at least two (2) times the current year's average no-show percentage. For example, if the transit system's average no-show rate is currently 5 percent, an excessive amount would be considered 10 percent or greater.

At the month's end, passengers recorded as having three (3) or more no-shows will be reviewed to identify the passenger's trip and no-show history and their frequency of travel. Each no-show will be verified to determine the circumstance of the missed trip. Initially, a warning letter will be issued to try to modify the behavior. If the problem continues, a progressive suspension length will be as follows:

- » First Suspension will be for five (5) days
- » Second Suspension, within one (1) year, will be for 10 days
- » Third Suspension, within one (1) year, will be for 15 days
- » Four (4) and any subsequent Suspensions, within one (1) year, will be for 30 days

POLICY FOR DISPUTING SPECIFIC NO-SHOWS OR LATE CANCELLATIONS

Passengers wishing to dispute specific no-shows or late cancellations must do so within 30 days of receiving the initial warning letter. Passengers should contact the Lake County Connection Office Manager to explain the circumstance and request the removal of the no-show or late cancellation.

POLICY FOR APPEALING PROPOSED SUSPENSIONS

Passengers wishing to appeal suspensions under this policy have the right to file an appeal request, which must be in writing by letter or via email. Passengers must submit a written appeal request within 60 days of receiving suspension letters. Passengers who miss the appeal request deadline will be suspended from Lake County Connection on the date listed on the suspension notice. All suspension appeals follow Lake County Connection's appeal policy.

HOW TO AVOID NO-SHOW/LATE CANCELLATION SITUATIONS

- » Review times and dates with the Lake County Connection Customer Service Representative or Dispatcher to be sure you understand the 30-minute pickup window and when to expect the bus.
- » When you no longer need the ride, call Lake County Connection at 352-742-2612 immediately to let them know the ride is no longer needed.
- » Remember to cancel all trips scheduled for that day. If all trips are not cancelled, you will be charged a no-show for the remaining trips on the schedule.
- » Be prepared to board within five minutes of the arrival of the vehicle.

4.1.12.16 Two-Way Communication

Rule 41-2.006 (4) (p) All vehicles providing service within the coordinated system shall be equipped with two-way communications in good working order and be always audible to the driver to the base.

CTC Standard: Lake County adheres to this rule and all Lake County Connection vehicles are equipped with two-way radios. Cell phones may need to be used when traveling outside the County.

4.1.12.17 Vehicle Air Conditioning/Heating

Rule 41-2.006 (4) (q) All vehicles ordered or put into service after the adoption of this section of the rule, and providing service within the coordinated system, shall have working air conditioners and heaters. Vehicles that do not have a working air conditioner or heater will be scheduled for repair or replacement as soon as possible.

CTC Standard: All vehicles used within the coordinated system shall have working air conditioners and heaters. If an air conditioner or heater fails, the vehicle will be scheduled for repair or replacement as soon as possible. In extreme weather conditions, the vehicle shall be removed from service until the problem is remedied.

4.1.12.18 First Aid

Rule 41-2.006 (4) The First Aid policy shall be determined locally and provided in the local Service Plan.

CTC Standard: Each vehicle must have a First Aid Kit on board when passengers are being transported.

4.1.12.19 CPR

Rule 41-2.006 (4) (s) Cardiopulmonary Resuscitation policy shall be determined locally and provided in the local Service Plan.

CTC Standard: The Transportation Disadvantaged Coordinating Board (TDCB) has elected not to require CPR/First Aid training for drivers at this time.

4.1.12.20 Background Checks

Rule 41-2.006 (4) (t) Driver criminal background screening should be determined locally, dependent upon purchasing agencies' requirements, and addressed in the local Service Plan.

CTC Standard: The CTC requires that criminal history background checks be completed on all paratransit drivers. The background check shall include an FBI Background Check, as well as a Florida Department of Law Enforcement (FDLE) Background check, to meet the requirements of the Jessica Lunsford Act for the Agency for Persons with Disabilities, Florida DOEA, and a local criminal history check.

4.1.12.21 Public Transit Ridership

Rule 41-2.006 (4) (u) In areas where fixed route transportation is available, the Community Transportation Coordinator should jointly establish with the Local Coordinating Board a percentage of total trips that will be placed on the fixed route system.

CTC Standard: The CTC has established that if a customer is denied ADA transportation service the fixed route service is available to them. It is impossible to establish a percentage of total trips that will be provided by the fixed route system, as there is no way to document those trips transitioned from the coordinated system. The CTC shall transition identified trips to fixed route bus service whenever possible.

4.1.12.22 On-Time Performance

Rule 41-2.006 (4) (w) The CTC and LCB should jointly establish a percentage of trips that will be on time. This performance measure should be communicated to contracted operators, drivers, purchasing agencies, and passengers. This measure should also be included as a part of the CTC's evaluation of its contracted operators and the LCB's evaluation of the CTC.

CTC Standard: The CTC and TDCB jointly establish a percentage of trips that will be on time. This performance measure is communicated to contracted operators, drivers, purchasing agencies, and passengers. This measure is also included as a part of the CTC's evaluation of its contracted operators and the TDCB's evaluation of the CTC. The CTC has established a standard of 92-percent on-time performance for all completed trips on Lake County Connection.

4.1.12.23 Advance Reservation Requirements

Rule 41-2.006 (4) (x) The CTC should establish and address in the local Transportation Disadvantaged Service Plan a minimum 24 hour advanced notification time to obtain services. This policy should be communicated to contracted operators, purchasing agencies and passengers

CTC Standard: The CTC has established a two (2) day advance reservation requirement.

4.1.12.24 Accidents

Rule 41-2.006 (4) (y) The CTC and the TDCB should jointly establish and address a performance measure to evaluate the safety of the coordinated system, in the local Service Plan. This measure should be used in the CTC's evaluation of the contracted operators and the TDCB's evaluation of the CTC.

CTC Standard: The CTC has established a standard of no more than one preventable accident per 100,000 miles traveled.

4.1.12.25 Reliability of Vehicles/Road calls

Rule 41-2.006 (4) (z) The CTC and TDCB should jointly establish and address a performance measure to evaluate the reliability of the vehicles utilized in the coordinated system, in the local Service Plan. This measure should be used in the CTC's evaluation of the contracted operators and the TDCB's evaluation of the CTC.

CTC Standard: The CTC has established a standard of no more than one (1) road call per 15,100 miles.

4.1.12.26 Phones

Rule 41-2.006 (4) (aa) This performance measure can be used to address the accessibility of the service. The CTC and TDCB should jointly determine if a standard for call hold time is needed within the coordinated

system. If determined necessary, the standard should be jointly established by the CTC and TDCB. The standard should be included as a part of the TDCB's evaluation of the CTC.

CTC Standard: The CTC requires that all calls be answered within three (3) rings and the average hold per call will not be more than three (3) minutes. Music or announcements must also be played in the background while customers are on hold.

4.1.12.27 Quality of Service

Rule 41-2.006 (4) (bb) The Community Transportation Coordinator and the LCB should jointly establish and address in the local service plan a performance measure to evaluate the quality of service provided within the coordinated system. The measure should be used in the Community Transportation Coordinator's evaluation of the contracted operators, and the LCB's evaluation of the Community Transportation Coordinator.

CTC Standard: The CTC has adopted the same standards as addressed in the CTC evaluation process. In addition, the CTC contract with the operator has specific performance measures which are utilized to evaluate the operator. Note: The TDSP requirements were taken from the Commission for the Transportation Disadvantaged Commission Standards Training Manual (Adopted June 1996, and updated as appropriate) and Rule 41-2, Florida Administrative Code.

4.1.12.28 Additional CTC Standards

SAFETY EQUIPMENT

CTC Standard: Each vehicle must be equipped with safety reflectors and have an un-expired workable fire extinguisher.

TRIP CANCELLATION

CTC Standard: Individuals, their guardians, or their agency must cancel trips at least two (2) hours before their scheduled trip. If the trip is not canceled at least two (2) hours in advance, the trip will be considered a "late cancellation."

Agencies, group homes, or guardians must inform the CTC of any restrictions on their customers being able to cancel trips. Late cancellations will adhere to the same suspension guidelines as the no-show policy.

If the passenger cancels when the driver arrives, the passenger will be considered a "no-show" and subject to the "no-show" suspension policy.

Suspensions will not be imposed for circumstances beyond the passenger's standard control. Examples of situations not within the passenger's control are:

- » A sudden verified personal emergency
- » Sudden or worsening illness
- » Late arrival of the vehicle
- » Disruptive behavior caused by a disability

- » Sudden death in the immediate family or household

EXCESSIVE TIMELY CANCELLATIONS

CTC Standard: All cancellations must be made at least two hours prior to the pickup time to avoid having a trip categorized as a “No-Show.” A cancellation made at the door (unable to pay the required fare or refusal to board a vehicle that has arrived within the pickup window) is also considered a late cancellation/no-show. Passengers are not responsible for “no-shows” resulting from their sudden illness, family or personal emergency or other unforeseen reasons for which a timely cancellation notice cannot be made.

Additionally, transit connection or appointment delays, extreme weather conditions, operator error, or any other unexpected events that may create a significant delay that prohibits taking the trip as scheduled.

MINIMUM AGE

CTC Standard: A person must be at least 16 years of age to ride without an adult on the Transportation Disadvantaged System.

WILL CALLS

CTC Standard: If the customer is not ready at the requested return time the CTC will make every effort to return for the customer within ninety (90) minutes of the customer notifying the provider. If the customer is a dialysis patient or taking chemotherapy treatment, efforts will be made to pick them up as soon as possible.

If the customer cannot be found at the scheduled destination, then they will be considered a “no-show.” If the customer requests a return trip after the “no-show” has been issued, then the return will be scheduled with no set timeframe.

If a customer arrives at their destination late because of an issue with the operator, then steps must be made to adjust the pick-up time for that customer. It is the CTC’s objective that the customer does not end up falling under a will-call status as a result of a problem caused by the operator.

In cases where the operator causes a dialysis customer or any other customer going to a medical appointment to arrive late, the driver must notify dispatch so that the return driver will not arrive at the pre-scheduled pick-up time. Under no circumstance shall such customer be placed on will-call. For instance, if a dialysis patient’s normal chair time is at 10:00 a.m. but the transit operator causes him/her to arrive at 11:00 a.m. and the normal return time is 3:00 p.m. the driver should not arrive at 3:00 p.m. expecting the customer to be ready early and then be placed on will call. The operator will make every effort to pick up that customer as soon as possible.

MOBILITY DEVICES

CTC Standard: CTC vehicles are designed to accommodate wheelchairs and other mobility devices. As long as the passenger is able to safely navigate the manual or motorized mobility aid on and off of the ramp or lift without exceeding the manufacturer’s maximum weight limit, Lake County Connection can transport the device. If the wheelchair or mobility device exceeds the size that can be accommodated on a wheelchair lift or ramp or cannot fit within the securement area in the

vehicle, transportation service may be denied until the passenger obtains a mobility device that meets these criteria.

BARIATRIC TRANSPORTATION

CTC Standard: CTC vehicles are designed to meet the Americans with Disabilities Act (ADA) requirements. When a person and their equipment exceed the lift weight requirements this places them and the driver at risk. Passengers that are able to may board separately from their device in instances where the weight limit may be exceeded. Attempts may be made to get Lake County Emergency Medical Services to provide such services when a customer exceeds the limitation of the lift or ramp equipment, and the CTC is unable to safely transport the customer.

PERSONAL HYGIENE

CTC Standard: Passengers are requested to respect fellow passengers, maintain reasonable standards of personal cleanliness and hygiene, and practice common health courtesies when traveling while suffering from ailments such as the common cold. In addition, passengers are expected to maintain cleanliness and health standards that do not jeopardize the health of drivers, themselves, or other passengers.

Passengers are requested not to wear strongly scented personal care products while on board as a courtesy to passengers with chemical sensitivity or environmental illnesses.

Shirts, shoes, or other footwear must be worn when transported, except for specific medical conditions.

When using the bus, passengers with health-related open sores and wounds must ensure that all sores and injuries are adequately covered. Passengers with open sores and wounds shall be transported unless their medical condition directly threatens other passengers or the driver.

Any passenger, including passengers with disabilities, may be refused access to public transportation if visible body fluid leakage or dripping occurs while at the bus stop. Passengers may also be requested to exit the bus if leakage or dripping happens after boarding. Such leakage or dripping can create a biohazard for other passengers on the bus.

The existence of wounds and sores may limit securement on some securement points. Nevertheless, the operator shall secure as many points as possible and transport the passenger.

DESIGNATED VEHICLES

CTC Standard: Lake County Connection uses a variety of vehicles. Customers must ride in the vehicle that is sent to transport them. Special requests for specific vehicles and drivers cannot be honored unless there are extenuating circumstances to transport the customer safely and the CTC has the resources available to accommodate such a request. Passengers should understand they may also be scheduled to ride with service animals of other customers.

During a natural disaster, riders need to be aware that they may travel with customers traveling with pets going to pet-friendly shelters. In such cases, all animals are properly secured in cages.

TRANSPORTING SERVICE ANIMALS

CTC Standard: Under Federal law, persons with disabilities may travel with a trained service animal. Service animals shall always be permitted to accompany their users in any system vehicle. The driver may ask if an animal is a service animal or ask what tasks the animal has been trained to perform but cannot require special ID cards for the animal or ask about the person's disability.

Passengers are asked to inform the customer service representative when booking a trip that they will be traveling with a service animal.

DAY CARE TRIPS

CTC Standard: Day care trips shall only be provided when the parent is gainfully employed, going to school or the child has been court-ordered to attend a day care program. No minor child can be transported without an adult.

RIDER BEING MET

CTC Standard: Some riders, due to their disabilities, need to be met when they are dropped off. If the person meeting the rider is not at the site when the driver arrives, the rider will be transported to the local police department or another safe place. The CTC will notify the rider's guardian or caregiver and require that the rider be picked up at the local police department or other safe location.

DELAYS

CTC Standard: Everyone has occasional circumstances outside their control that can cause delays at scheduled medical appointments. If the customer's appointment is running later than expected, and there is a chance that they will not be ready for their scheduled return trip, customers should contact Lake County Connection by phone as soon as possible to inform them of their status.

REPORTING AN INCIDENT

CTC Standard: To allow staff to follow-up on incidents, customers are asked to be specific and provide staff with the following information:

- » The customer's name, address, and phone number
- » The date, time, and location of the incident
- » The vehicle number and driver's name
- » If it is concerning office staff, the name of the employee and the date and time of contact with that person
- » A detailed explanation of the incident or suggestion

The CTC submits quarterly adverse incident reports to the CTD in compliance with the model procedures for receiving and investigating reports of adverse incidents related to paratransit services provided to persons with disabilities, which were approved at the December 11, 2024 Commission meeting.

REPLACEMENT BUS

CTC Standard: In case of a bus breakdown, Lake County Connection will send a replacement vehicle as soon as possible.

SUSPENSION FROM SERVICE

CTC Standard: Customers may be suspended from service for violating the following conditions and any other condition that may be detrimental to the welfare of the program, other passengers, staff, or the general public:

- a. Verbal Abuse: Verbal abuse is defined as any oral presentation that is offensive to a passenger, driver, operator, or CTC staff.
- b. Disruptive Behavior: Disruptive behavior is defined as a passenger who engages in violent, seriously disruptive, or illegal conduct directed at other riders, transit employees, or CTC staff.
- c. Such conduct includes but is not limited to; threats or fear of physical or verbal abuse, unlawful harassment, including unwelcome verbal, nonverbal, or physical behavior having sexual or racial connotations, unauthorized use of equipment on the vehicle, voluntarily and repeatedly violating vehicle-riding rules, including smoking in the vehicle, eating, or drinking without medical indication, vandalism, or defacing equipment.
- d. Failure to exit a vehicle is also described as disruptive behavior and will result in the suspension of services.
- e. Dangerous Behavior: Is defined as any threat or action that could cause direct or indirect physical harm to the driver, vehicle, other passengers, or to the person.
- f. Physical Abuse: Is defined as any action that may cause direct or indirect physical harm to a passenger, driver, or other staff such as possessing a weapon or firearm, throwing objects out of the vehicle windows, or placing feet on the seats, seat backs or walls can result in disqualification of services.

The driver may refuse transportation to an individual or group of individuals who is disruptive, behaves offensively or could jeopardize the safety or comfort of other passengers.

- a. Providing False Information: Providing false information on the application for service or regarding the nature of a trip can result in the disqualification of services.
- b. Service Animals: Interfering or harming a service animal, including touching or petting a service animal without the owner's permission, can result in the disqualification of services.
- c. Other actions: Other actions not specified but determined by the CTC to be an interruption to services.
- d. Failing to submit an application: Customers may be suspended for not recertifying or providing additional information to determine if the customer qualifies for services.

ILLNESS

CTC Standard: If the customer becomes ill, or notices another passenger who appears ill, the customer should immediately inform the driver.

SURVEYS

CTC Standard: Customers must assist in completing surveys as a condition of participating in the Transportation Disadvantaged program.

HARDSHIP WAIVERS

CTC Standard: Hardship waivers may be granted to riders who cannot afford their co-pay, such as those who are on dialysis or other prolonged medical treatment programs. Detailed personal information must be submitted for consideration of a hardship waiver.

CLOSEST FACILITY

CTC Standard: All passengers of the Transportation Disadvantaged program will be required to be transported to the closest facility provided the customer's insurance is accepted at the location and the facility has availability to accommodate the customer's needs. This includes all customers under all programs, except the Americans with Disabilities Act program. Customers may be transported over County lines when the facility is closer than the nearest facility in the County and when it is deemed to be the most cost-effective means.

NON-STRANDED PROCEDURE

CTC Standard: Under no circumstance will the CTC leave a customer stranded at a location. If a customer does not return home by the normal time, immediately contact Lake County Connection at (352) 741-2612.

SCHEDULING AND CANCELLING TRIPS

CTC Standard: If a customer is in the care of a guardian and does not have the physical or cognitive capabilities to schedule or cancel their trips, their guardian must notify the operator of those concerns when the customers sign up for service.

4.1.13 LOCAL COMPLAINT AND GRIEVANCE PROCEDURE/PROCESS

4.1.13.1 CTC Complaint Process

A complaint is defined as any customer concern involving timeliness, vehicle condition, quality of service, personal behavior and other operational policies should be considered a complaint and should be addressed by the appropriate personnel.

Any complaint, verbal or written, should be researched to determine its validity. The resolution to complaints will vary depending on each situation. Some complaints can be resolved while speaking with the customer and others will require research to be resolved.

For any complaint received directly by the CTC, the complaint follow-up shall be handled in the following manner:

1. Complaint forms shall be completed.

2. The CTC staff shall notify the operator of the complaint by phone, scheduling software, e-mail, or fax to start an investigation into the complaint. When a complaint is made by phone, a written report shall also be sent.
3. On any written complaint or voice mail complaint received, a verbal acknowledgment will be made within 24 hours to the customer to inform the person that their complaint is being investigated.
4. Further, a written record of the complaint will describe and explain the remedial action taken within three (3) days of the date that the complaint was received and mailed to the customer. Within five (5) working days of receiving a complaint, a follow-up letter will be sent to the individual filing the complaint to determine if the problem has been resolved to the person's satisfaction. The customer will be informed of their right to contact the TD Ombudsman hotline at (800) 983-2435 if they are not satisfied with the resolution of the complaint.
5. At the discretion of the CTC and depending on the severity of the complaint, a verbal response may replace the written response, but the complaint will still be documented in the Monthly Report.
6. Complaints that are considered "HOT" shall be responded to within 24 hours. Hot complaints are addressed in the contract with the operator.
7. For any complaint received directly by the operator, the operator shall log the call into the system under the customer's file and resolve the complaint as soon as possible or no longer than five days after receipt of the complaint.

It is important to note that in addition to a timely follow-up and resolution to a complaint, it is also imperative that the problem that caused the complaint is eliminated.

The operator shall provide the CTC with a list of all such complaints monthly, along with the resolutions of the complaints.

4.1.13.2 Grievance Procedures

Customers, agencies, transportation operators, potential users of the system, and the CTC may file a formal grievance to document any concerns or an unresolved service complaint regarding the operation or administration of the TD program and/or ADA services by the transportation operator, CTC, MPO, or TDCB. The current Grievance Procedures are included in Appendix K: Lake County TDCB Grievance Procedures.

4.1.14 COMMUNITY TRANSPORTATION COORDINATOR MONITORING PROCEDURES OF OPERATORS AND COORDINATION CONTRACTORS

4.1.14.1 Operator Monitoring

Lake County Transit annually reviews all contractors. As part of the review, LCT staff provides operators with a written letter, a proposed inspection date and a checklist of requested documents, which include employee files, compliance files, and employee training courses. Following the review, Lake County Transit provides the operator with a report, who then has 30 days to respond and provide proof that any deficiencies have been remedied.

4.1.14.2 Coordination Contractor Monitoring and Evaluation Criteria

Each coordination contractor is evaluated on an annual basis, similar to the annual review for operators. At a minimum, the review consists of the following items:

- A quarterly year-to-date operating report (from the Annual Operating Report) detailing demographic, operational and financial data regarding coordination activities in the designated service area. The report includes the following information:
 - » Number of unduplicated passengers.
 - » Number of vehicle miles while operating under the coordinated system.
 - » Number of revenue miles.
 - » Types of passengers transported (i.e., wheelchair, elderly, low income).
 - » Trip purpose (i.e., medical, nutritional, employment and educational).
 - » Total dollars billed while operating under the coordinated system.
 - » Total accidents and road calls.
 - » Driver records.
- Compliance with Section 341.061, Florida Statutes, and Rule 14-90, F.A.C. concerning system safety.
- Compliance with local, state, and federal laws, and Commission policies relating to drug testing.
- Compliance with the Public Transportation Agency Safety Plan (PTASP).
- Compliance with the insurance requirements of maintaining minimum liability coverage in the amount of \$200,000 for any one person and \$300,000 per occurrence.
- Compliance with all standards and performance requirements of the CTC and the TDCB approved TDSP.

4.2 Cost/Revenue Allocation and Rate Structure Justification

In June 2025, the TDCB approved the FY 2025/2026 Rate Calculation Model for TD Trust Fund Trips. The 2026-2027 Rate Calculation Model will be presented for approval at the June 2026 meeting as part of this TDSP Annual Update. Rates charged to individual agencies that either subsidize or purchase transportation for their customers are based on the cost of providing service to the agencies' customers. Each contract is negotiated separately, and in some cases, authorized rates are less than the fully allocated trip costs, which require public support to cover the remaining costs for any services provided. Table 4-3 below displays the CTC's current rate structure. The detailed Rate Model Worksheets are included in Appendix L: Rate Model Worksheets (FY 2026-2027).

Table 4-3: CTC Rate Structure 2026-2027

	Type	Rate
Non- Sponsored	Ambulatory	\$35.93
	Wheelchair	\$61.59
Non- Sponsored with No Subsidy	Ambulatory	\$108.99
	Wheelchair	\$186.85
Agency for Persons with Disabilities	0-6 Miles	\$9.05
	7-16 Miles	\$11.31
	17+ Miles	\$16.96
Fixed Route Operator Reimbursement Rates (FY 2026)	Monthly Base Rate	\$133,944.94
	Revenue Hour Rate	\$45.99
Paratransit Operator Reimbursement Rates (FY 2026)	Monthly Base Rate	\$174,244.81
	Per Trip Rate	\$35.51

Sources: CTD Rate Model – Agreement with APD – Agreement with Contractor

4.2.1 LAKE COUNTY FARE POLICY

The current fare policy for the LakeXpress fixed route service and Lake County Connection paratransit services are shown in Table 4-4 and Table 4-5 below.

The TD Bus Pass Program offers Lake County residents who have no other form of transportation available and income at or below 200% of the Federal poverty level a fixed-route bus pass at no cost. Eligible customers may receive a free 30-day, ten non-consecutive days, or an all-day bus pass. Details of this program can be found in Appendix M: TD Bus Pass Program.

Table 4-4: LakeXpress Fare Structure

Category	Base Fare	Reduced Rate ¹
One Way Fare	\$1.00	\$0.50
Daily Pass	\$3.00	\$1.50
10 Ride Pass	\$8.00	\$4.00
30 Day Pass	\$30.00	\$15.00
Transfer Pass ²	\$0.00	\$0.00
Ride Free- ³	\$0.00	\$0.00
TD Bus Pass ⁴	\$0.00	\$0.00

¹Seniors 60 years + with valid ID, Medicare cardholders, recipients of Supplemental Security Income (SSI) or Social Security Disability (SSD) benefits, veterans with valid DD214 card, and individuals with a disability

²One per trip

³Students with valid school ID or proof of enrollment, and children under 5 years of age with fare-paying chaperone

⁴Qualified low-income individuals are eligible to receive a free 30-day, 10 non-consecutive day, or all-day bus pass

Source: LakeXpress Bus Schedules

The Lake County Connection fare structure applies for all paratransit trips, except agency-purchased trips through APD or DOEA. To ensure consistent and fair transportation services to all passengers, everyone is expected to pay the applicable fare upon boarding the Lake County Connection vehicle. Passengers will be notified of the scheduled fare when booking their trips. The trip will only be provided if the passenger has the fare or a hardship waiver.

All eligible Transportation Disadvantaged and ADA passengers can use their paratransit ID cards to ride the LakeXpress service for free. The paratransit ID cards must be active, no expired ID cards will be accepted.

Table 4-5: Lake County Connection Fare Structure

Category	Fare
Lake County-One Way	\$2.00
Orlando-One Way ¹	\$5.00
Gainesville-One Way ¹	\$10.00
Oxford-One Way ¹	\$5.00
Wildwood-One Way ¹	\$5.00
Summerfield-One Way	\$5.00
LakeXpress TD Bus Pass ²	Free

¹Medical appointments only, Tuesday and Thursday

²Qualified low-income individuals are eligible to receive a free 30-day, ten non-consecutive day, or all-day buss pass

Source: Lake County Connection Rider’s Guide

5 QUALITY ASSURANCE

5.1 Overview

The TDCB annually evaluates the Lake County CTC with guidance from the Lake~Sumter MPO planning staff. The purpose of the annual review is to evaluate the CTC's performance. The evaluation ensures high-quality services are provided in the most cost-effective, efficient, and unduplicated manner.

The evaluation is conducted utilizing the Commission for the Transportation Disadvantaged CTC Evaluation Workbook. The Workbook outlines a formal process for evaluating the CTC and its operators.

At a minimum, the TDCB reviews the following areas:

- Chapter 427.0155 (3) – CTC Monitoring of Contracted Operators
- Chapter 427.0155 (4) – Utilization of school buses and public transportation services
- Rule 41-2.006 (1) – Insurance
- Rule 41-2.011 (2) – Cost-effectiveness of Coordination Contractors and Transportation Alternatives
- Commission Standards and Local Standards
- Onsite Observation
- Surveys of riders/beneficiaries and purchasers of service
- Level of Cost, Level of Competition, and Level of Coordination Worksheets

The CTC Evaluation Sub-committee performs the evaluation and presents the CTC evaluation report in its entirety during a quarterly TDCB meeting and provides a list of recommendations at that time. If there are any deficiencies noted, the TDCB will recommend a timeline for corrective action. A follow-up report addressing how the CTC is addressing the recommendations is presented at the next quarterly meeting.

5.2 Summary of FY 2024 – FY 2025 CTC Evaluation Results

The CTC is in compliance with most applicable regulations, with three findings. The CTC Evaluation

Subcommittee reviewed these findings and proposes the following recommendations:

Finding 1: Out of a sample of 10 riders, two (2) riders did not have an eligibility application on file (see page 10 and 12).

Recommendation 1a: If not already in place, the Operator should establish and implement a standard operating procedure to regularly file eligibility applications to ensure proper record-keeping.

Recommendation 1b: The CTC should re-audit rider eligibility applications and provide a status update to the TDCB within 90 days.

Finding 2: Documentation of physicals and required trainings were missing from multiple driver files (see page 23 and 28). Of the eight (8) driver files that were reviewed during the site visit, all were missing documentation of physicals and only three (3) had documentation of defensive driver training and ADA

training. The documentation of physicals was provided after the site visit for all but two (2) drivers, though these drivers had physicals on file last year. One was missing a copy of the drivers license, though this was provided afterwards. This is a repeat finding from last year.

Recommendation 2a: If not already in place, the Operator should establish and implement a standard operating procedure to document completion of all required trainings and save documentation in driver files.

Recommendation 2b: If not already in place, the Operator should establish and implement a standard operating procedure to regularly file required documentation in driver files.

Recommendation 2c: The CTC should re-audit driver files and provide a status update to the TDCB within 90 days.

Finding 3: The CTC is not meeting the goal for on-time performance. The goal for on-time performance is 92% and the CTC's average on-time performance for FY25 was 81% (see page 34 and 35).

Recommendation 3: Continue to optimize scheduling and routing to improve on-time performance.

The rider surveys provide additional insight into the CTC's operations. Riders report being satisfied with service overall. Many respondents complimented the bus drivers and highlighted recent improvements to the reservation process, which aligns with the CTC's implementation of a new scheduling software. Respondents expressed the most dissatisfaction with timeliness of pick-ups and communication about changes to service.

In addition to the formal recommendations, the CTC Evaluation Subcommittee suggests that the CTC consider leveraging the new scheduling software to collect more regular feedback from riders. For instance, after a trip, riders could receive a text or email to rate their trip and provide additional comments if desired. Alternatively, the notification could include a link to an email address or phone number to provide feedback.

The CTC Evaluation Subcommittee also suggests that the Lake~Sumter MPO use these survey results for next year's evaluation so that in future years the survey period will align with the reporting period of the evaluation.

The evaluation report and recommendations to the CTC will be presented by the CTC Evaluation Subcommittee at the June 1, 2026 TDCB meeting. The final workbook with the recommendations/commendations were transmitted to the Florida Commission for the Transportation Disadvantaged and the Sumter County CTC by MPO staff. The CTC will forward a status report to the TDCB within 90 days.

APPENDIX A: ACRONYMS

Acronym	Description
ACS	American Community Survey
ADA	Americans with Disabilities Act of 1990
APD	Agency for Persons with Disabilities
BEBR	Bureau of Economic and Business Research
BOCC	Board of County Commissioners
COVID-19	Coronavirus Disease of 2019
CSR	Customer Service Representative
CTC	Community Transportation Coordinator
CTD	Commission for Transportation Disadvantaged
CTPP	Census Transportation Planning Products
CUTR	Center for Urban Transportation Research
d/b/a	doing business as
DOEA	Department of Elder Affairs
DOPA	Designated Official Planning Agency
ESF 1	Emergency Support Function 1
FAC	Florida Administrative Code
FDLE	Florida Department of Law Enforcement
FDOT	Florida Department of Transportation
FS	Florida Statutes
FTA	Federal Transit Administration
LCB	Local Coordinating Board
LCT	Lake County Transit
LSMPO	Lake~Sumter Metropolitan Planning Organization
MPO	Metropolitan Planning Organization
NHTS	National Household Travel Survey
nka	now known as
PCA	Personal Care Attendant

Acronym	Description
SIPP	Survey of Income and Program Participation
SSDI	Social Security Disability Insurance
SSI	Supplemental Security Income
SSPP	System Safety Program Plan
TD	Transportation Disadvantaged
TDCB	Transportation Disadvantaged Coordinating Board
TDSP	Transportation Disadvantaged Service Plan
TDTF	Transportation Disadvantaged Trust Fund
TNC	Transportation Network Company
TTY	Teletypewriter

APPENDIX B: GLOSSARY

The following definitions are from the CTD 2022 Annual Performance Report:

Americans with Disabilities Act (ADA): a federal law, P.L. 101-336, signed by the President of the United States on July 26, 1990, providing protection for persons with disabilities.

Annual Operating Report (AOR): an annual report prepared by the community transportation coordinator detailing its designated service area operating statistics for the most recent operating year.

Chapter 427, Florida Statutes: the Florida statute establishing the Commission for the Transportation Disadvantaged and prescribing its duties and responsibilities.

Commission for the Transportation Disadvantaged (Commission): an independent agency created in 1989 to accomplish the coordination of transportation services provided to the transportation disadvantaged. Replaced the Coordinating Council on the Transportation Disadvantaged.

Community Transportation Coordinator (CTC): (formerly referred to as coordinated community transportation provider) a transportation entity competitively procured or recommended by the appropriate official planning agency and local Coordinating Board and approved by the Commission, to ensure that safe, quality coordinated transportation services are provided or arranged in a cost-effective manner to serve the transportation disadvantaged in a designated service area.

Complete (or Full) Brokerage: type of CTC network in which the CTC does not provide any on-street transportation services itself, but contracts with transportation operators or coordination contractors for the delivery of all transportation services.

Coordinated Transportation System: includes the CTC, the transportation operators, and coordination contractors under contract with the CTC, the official planning agency, and Local Coordinating Board involved in the provision of service delivery to the transportation disadvantaged within the designated service area.

Coordinated Trips: passenger trips provided by or arranged through a CTC.

Coordinating Board: an entity in each designated service area composed of representatives who provide assistance to the community transportation coordinator relative to the coordination of transportation disadvantaged services.

Coordination: the arrangement for the provision of transportation services to the transportation disadvantaged in a manner that is cost-effective, safe, efficient, and reduces fragmentation and duplication of services. Coordination is not the same as total consolidation of transportation disadvantaged services in any given service area.

Coordination Contract: a written contract between the community transportation coordinator and an agency that receives transportation disadvantaged funds and performs some, if not all of, its services, as well as services to others, when such service has been analyzed by the CTC and proven to be a safer, more effective, and more efficient service from a total system perspective. The Commission's standard contract reflects the specific terms and conditions that will apply to those agencies who perform their transportation, as well as joint utilization and cost provisions for transportation services to and from the coordinator.

Florida Administrative Code (FAC): a set of administrative codes regulating the State of Florida.

Florida Statutes (FS): the laws governing the State of Florida.

Grievance Process or Procedure: a formal grievance is a written complaint to document any concern or an unresolved service complaint regarding the separation or administration of TD service by the Transportation Operator, Community Transportation Coordinator, designated official planning agency, or local Coordinating Board. Provides a channel for the adjustment of grievances through discussions at progressively higher levels of authority, culminating in mediation, if necessary.

Local Coordinating Board (LCB): an entity in each designated service area composed of representatives appointed by the official planning agency. Its purpose is to aid the community transportation coordinator concerning the coordination of transportation disadvantaged services. In Lake County, the LCB is referred to as the Transportation Disadvantaged Coordinating Board (TDCB).

Memorandum of Agreement (MOA): the state contract included in the transportation disadvantaged service plan for transportation disadvantaged services purchased by federal, state, or local government transportation disadvantaged funds. This agreement is between the Commission and the community transportation coordinator and recognizes the community transportation coordinator as being responsible for the arrangement of the provision of transportation disadvantaged services for a designated service area.

Metropolitan Planning Organization (MPO): the areawide organization responsible for conducting the continuous, cooperative, and comprehensive transportation planning and programming in accordance with the provisions of 23 U.S.C. s. 134, as provided in 23 U.S.C. s. 104(f)(3). Also serves as the designated official planning agency referred to in Chapter 427, F.S.

Non-sponsored Trip: transportation disadvantaged services that are sponsored in whole by the Transportation Disadvantaged Trust Fund.

Partial Brokerage: type of CTC network in which the CTC provides some of the on-street transportation services and contracts with one or more other transportation operators, including coordination contractors, to provide the other portion of the on-street transportation disadvantaged services, including coordination contractors.

Potential TD Population: (formerly referred to as TD Category I) includes persons with disabilities, senior citizens, low-income persons, and high-risk or at-risk children. These persons are eligible to receive certain governmental and social service agency subsidies for program-related trips.

Rule 41-2, F.A.C.: the rule adopted by the Commission for the Transportation Disadvantaged to implement provisions established in Chapter 427, F.S.

Sole Source: (also referred to as Sole Provider) network type in which the CTC provides all the transportation disadvantaged services.

Sponsored Trip: a passenger trip that is subsidized in part or in whole by a local, state, or federal government funding source (not including monies provided by the TD Trust Fund).

System Safety Program Plan (SSPP): a documented organized approach and guide to accomplishing a system safety program set forth in Florida Rule 14-90.

Transportation Alternative: those specific transportation services that are approved by rule to be acceptable transportation alternatives, and defined in s. 427.018, F. S.

Transportation Disadvantaged (TD): those persons, including children as defined in s. 411.202 F.S., who because of physical or mental disability, income status, or inability to drive due to age or disability are unable to transport themselves or to purchase transportation and have no other form of transportation available. These persons are, therefore, dependent upon others to obtain access to health care, employment, education, shopping, or medically necessary or life-sustaining activities.

Transportation Disadvantaged Service Plan (TDSP): a five-year implementation plan, with annual updates developed by the CTC and the planning agency which contains the provisions of service delivery in the coordinated transportation system. The plan shall be reviewed and recommended by the Local Coordinating Board.

Transportation Disadvantaged Trust Fund (TDTF): a fund administered by the Commission for the Transportation Disadvantaged in which all fees collected for the transportation disadvantaged program shall be deposited. The funds deposited will be appropriated by the legislature to the Commission to carry out the Commission's responsibilities. Funds that are deposited may be used to subsidize a portion of a transportation disadvantaged person's transportation costs that are not sponsored by an agency.

Transportation Network Company (TNC): a company that provides prearranged transportation services for compensation using an online-enabled application or platform (such as smartphone apps) to connect drivers using their personal vehicles with passengers for a fee, or fare.

Transportation Operator: a public, private for-profit, or private non-profit entity engaged by the community transportation coordinator to provide service to the transportation disadvantaged pursuant to an approved coordinated transportation system transportation disadvantaged service plan.

APPENDIX C: LAKEXPRESS ROUTE MAPS AND SCHEDULES

Figure 5-1: LakeXpress Route 1 Map and Schedule

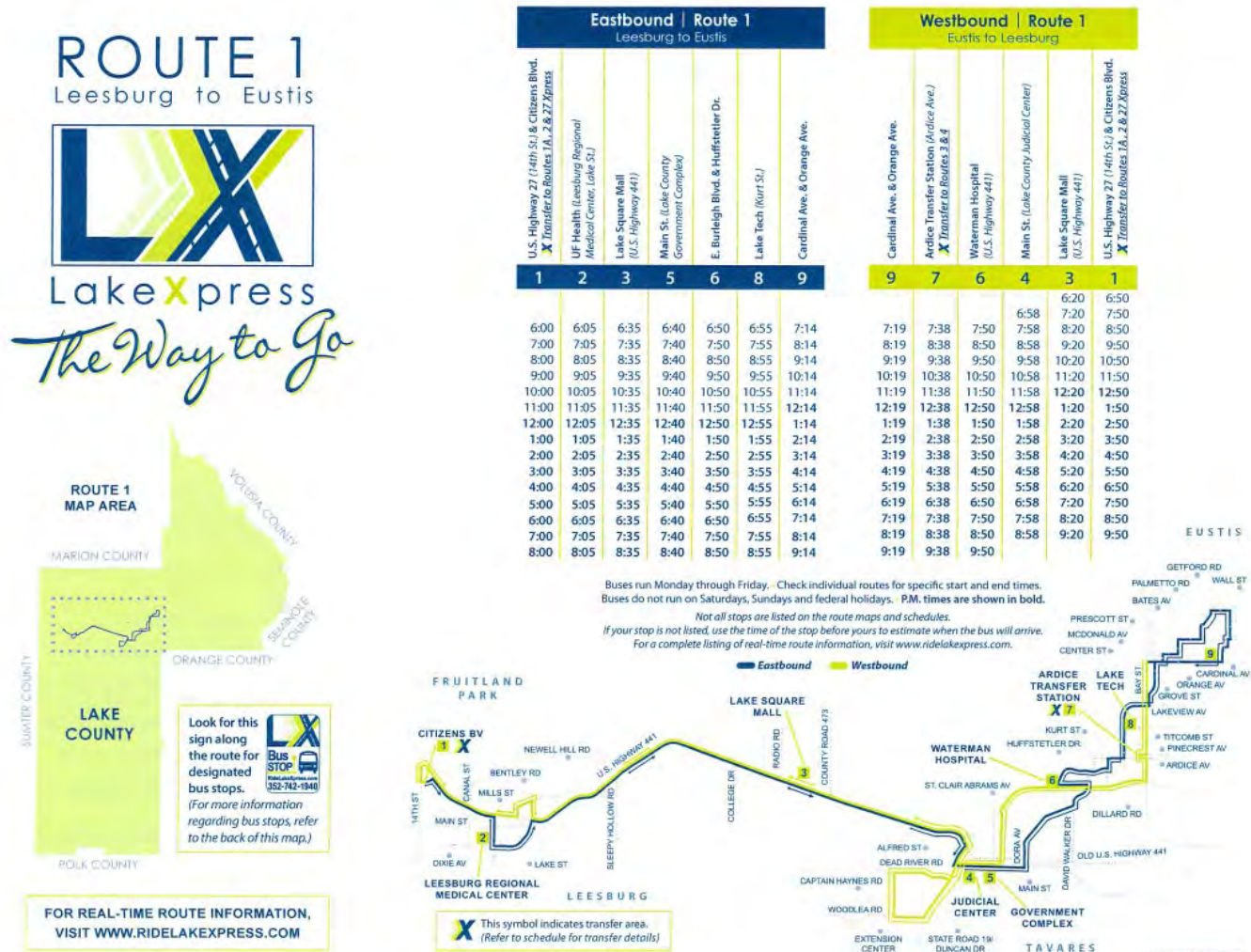
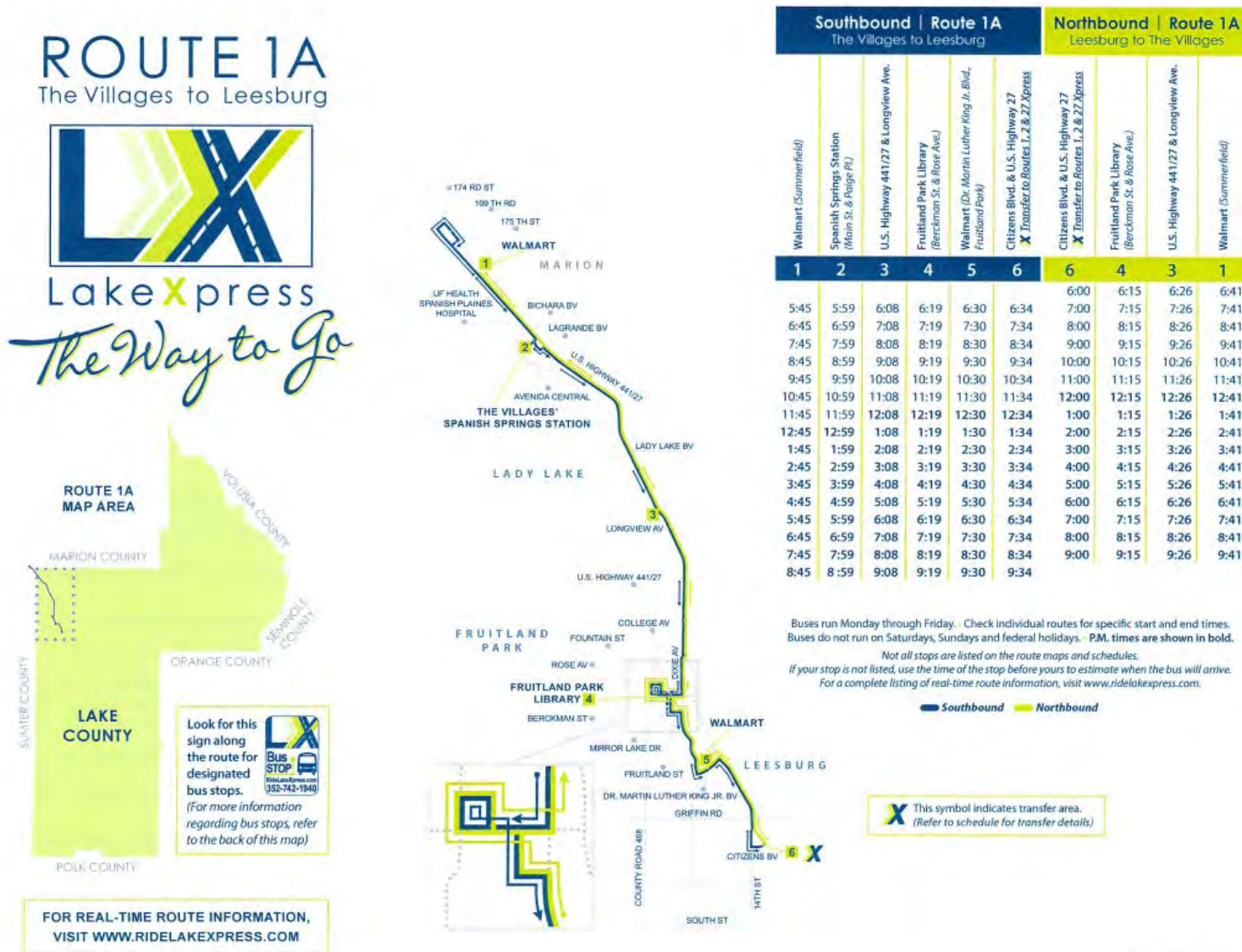



Figure 5-2: LakeXpress Route 1A Map and Schedule



RIA EN|W2|09/24/25|1500

Figure 5-3: LakeXpress Route 2 Map and Schedule

ROUTE 2 Leesburg Circulator



LakeXpress
The Way to Go



**ROUTE 2
MAP AREA**

MARION COUNTY
YALOUSIA COUNTY
SEMINOLE COUNTY
ORANGE COUNTY
LAKE COUNTY
SUMNER COUNTY
POLK COUNTY

Look for this sign along the route for designated bus stops.
LX Bus STOP
352-742-1840
(For more information regarding bus stops, refer to the back of this map.)

**FOR REAL-TIME ROUTE INFORMATION,
VISIT WWW.RIDELAKEXPRESS.COM**

Buses run Monday through Friday.
Check individual routes for specific start and end times.
Buses do not run on Saturdays, Sundays and federal holidays.
P.M. times are shown in bold.

Not all stops are listed on the route maps and schedules. If your stop is not listed, use the time of the stop before yours to estimate when the bus will arrive. For a complete listing of real-time route information, visit www.ridelakexpress.com.

X This symbol indicates transfer area.
(Refer to schedule for transfer details)



Leesburg Circulator | Route 2

	1	2	3	4	5	6	1
Citizens Blvd. X Transfer to Routes 1, 1A & 27 Express	6:00	6:12	6:20	6:26	6:32	6:39	6:50
Southside Shopping Center (Gunston St. & U.S. Highway 27/44)	7:00	7:12	7:20	7:26	7:32	7:39	7:50
UF Health (Leesburg Regional Medical Center, Lake St.)	8:00	8:12	8:20	8:26	8:32	8:39	8:50
Main St. & 13th St. (Benevolence Center)	9:00	9:12	9:20	9:26	9:32	9:39	9:50
Oak Park Middle School (South St./State Road 44)	10:00	10:12	10:20	10:26	10:32	10:39	10:50
Thomas Ave. & Griffin Road	11:00	11:12	11:20	11:26	11:32	11:39	11:50
Citizens Blvd. X Transfer to Routes 1, 1A & 27 Express	12:00	12:12	12:20	12:26	12:32	12:39	12:50
1:00	1:12	1:20	1:26	1:32	1:39	1:50	
2:00	2:12	2:20	2:26	2:32	2:39	2:50	
3:00	3:12	3:20	3:26	3:32	3:39	3:50	
4:00	4:12	4:20	4:26	4:32	4:39	4:50	
5:00	5:12	5:20	5:26	5:32	5:39	5:50	
6:00	6:12	6:20	6:26	6:32	6:39	6:50	
7:00	7:12	7:20	7:26	7:32	7:39	7:50	
8:00	8:12	8:20	8:26	8:32	8:39	8:50	
9:00	9:12	9:20	9:26	9:32	9:39	9:50	

R2 EN | V/2 | 09/24/25 | 1500

Figure 5-4: LakeXpress Route 3 Map and Schedule



ROUTE 3 MAP AREA

LAKE COUNTY

Look for this sign along the route for designated bus stops.
 (For more information regarding bus stops, refer to the back of this map.)

FOR REAL-TIME ROUTE INFORMATION, VISIT WWW.RIDELAKEXPRESS.COM

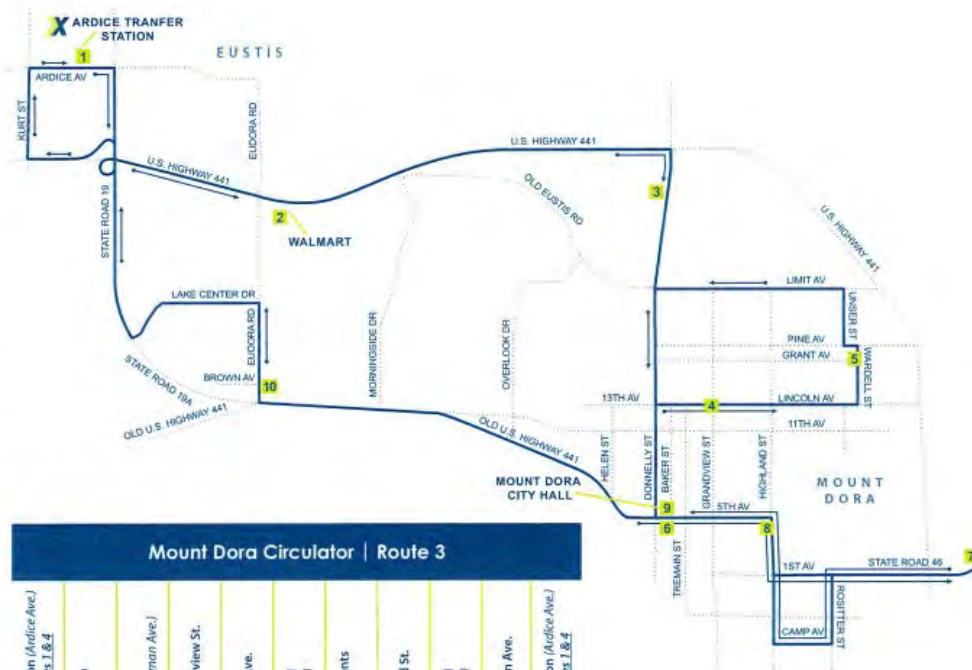

Mount Dora Circulator Route 3										
1	2	3	4	5	6	7	8	9	10	1
6:38	6:45	6:49	6:51	6:52	7:02	7:06	7:12	7:13	7:17	7:31
7:38	7:45	7:49	7:51	7:52	8:02	8:06	8:12	8:13	8:17	8:31
8:38	8:45	8:49	8:51	8:52	9:02	9:06	9:12	9:13	9:17	9:31
9:38	9:45	9:49	9:51	9:52	10:02	10:06	10:12	10:13	10:17	10:31
10:38	10:45	10:49	10:51	10:52	11:02	11:06	11:12	11:13	11:17	11:31
11:38	11:45	11:49	11:51	11:52	12:02	12:06	12:12	12:13	12:17	12:31
12:38	12:45	12:49	12:51	12:52	1:02	1:06	1:12	1:13	1:17	1:31
1:38	1:45	1:49	1:51	1:52	2:02	2:06	2:12	2:13	2:17	2:31
2:38	2:45	2:49	2:51	2:52	3:02	3:06	3:12	3:13	3:17	3:31
3:38	3:45	3:49	3:51	3:52	4:02	4:06	4:12	4:13	4:17	4:31
4:38	4:45	4:49	4:51	4:52	5:02	5:06	5:12	5:13	5:17	5:31
5:38	5:45	5:49	5:51	5:52	6:02	6:06	6:12	6:13	6:17	6:31
6:38	6:45	6:49	6:51	6:52	7:02	7:06	7:12	7:13	7:17	7:31
7:38	7:45	7:49	7:51	7:52	8:02	8:06	8:12	8:13	8:17	8:31
8:38	8:45	8:49	8:51	8:52	9:02	9:06	9:12	9:13	9:17	9:31

Buses run Monday through Friday.
 Check individual routes for specific start and end times.
 Buses do not run on Saturdays, Sundays and federal holidays.
 P.M. times are shown in bold.

*Not all stops are listed on the route maps and schedules.
 If your stop is not listed, use the time of the stop before yours to estimate when the bus will arrive. For a complete listing of real-time route information, visit www.ridelakexpress.com.*

X This symbol indicates transfer area.
 (Refer to schedule for transfer details)

RE EN | V2 | 09/24/25 | 1500

Figure 5-5: LakeXpress Route 4 Map and Schedule

ROUTE 4

Altoona to Zellwood

LakeXpress
The Way to Go

ROUTE 4 MAP AREA

Look for this sign along the route for designated bus stops.
(For more information regarding bus stops, refer to the back of this map.)

FOR REAL-TIME ROUTE INFORMATION, VISIT WWW.RIDELAKEXPRESS.COM



Southbound | Route 4
Altoona to Zellwood

Altoona Post Office (State Road 19)	Umatilla City Hall (State Road 19 & Guvarent St.)	Orange Ave. & State Road 19	Ardice Transfer Station (Ardice Ave.) * Transfers to Routes 1 & 2	Walmart (U.S. Highway 441 & Eastwood Rd.)	Anthony House (Holly St.) * Transfer to LYNK Link 44
1	4	7	8	9	10
7:11	7:16	7:25	7:38	7:44	8:00
11:11	9:13	9:23	9:38	9:44	10:00
3:11	1:13	1:23	1:38	1:44	2:00
	3:16	3:25	3:38	3:44	4:00
	5:13	5:23	5:38	5:44	6:00

Northbound | Route 4
Zellwood to Altoona

Anthony House (Holly St.) * Transfer from LYNK Link 44	Walmart (U.S. Highway 441 & Eastwood Rd.)	Ardice Transfer Station (Ardice Ave.) * Transfers to Routes 1 & 2	Orange Ave. & State Road 19	Church St. & Orange St.	Bill Park Road & Church St. (Bill Park Community Center)	Umatilla City Hall (State Road 19 & Guvarent St.)	North Lake Community Park	Umatilla Health Department (County Road 450)	Altoona Post Office (State Road 19)
10	9	8	7	6	5	4	3	2	1
8:05	8:20	8:38	8:44	8:51	8:52	8:54	9:05	9:08	
10:05	10:20	10:38	10:44			10:54	11:00	11:03	11:09
12:05	12:20	12:38	12:44	12:51	12:52	12:54	1:05	1:08	
2:05	2:20	2:38	2:44			2:54	3:00	3:03	3:09
4:05	4:20	4:38	4:44	4:51	4:52	4:54	5:05	5:08	
6:05	6:20	6:38	6:44			6:54	7:00	7:03	7:09

Buses run Monday through Friday.
Check individual routes for specific start and end times.
Buses do not run on Saturdays, Sundays and federal holidays.
P.M. times are shown in bold.

Not all stops are listed on the route maps and schedules.
If your stop is not listed, use the time of the stop before yours to estimate when the bus will arrive. For a complete listing of real-time route information, visit www.ridelakexpress.com.

● Southbound Northbound
●● Southbound Alternate ●● Northbound Alternate

X This symbol indicates transfer area. (Refer to schedule for transfer details)
+ LakeXpress bus will not wait at Anthony House for LYNK Link 44 to arrive.

Figure 5-6: LakeXpress Route 50 Map and Schedule

ROUTE 50

Mascotte to Winter Garden



LakeXpress
The Way to Go



Look for this sign along the route for designated bus stops. (For more information regarding bus stops, refer to the back of this map.)

FOR REAL-TIME ROUTE INFORMATION, VISIT WWW.RIDELAKEXPRESS.COM

Eastbound | Route 50

Mascotte to Winter Garden

Stop	1	2	3	4	5	7	8	9	10	11
Mascotte Civic Center & City Hall (State Road 50 & Lake Ave)	5:30	5:36	5:42	5:47	5:57	6:00	6:08	6:11	6:22	6:30
Groveland City Hall (State Road 50 & Lake Ave)	6:30	6:36	6:42	6:47	6:57	7:00	7:08	7:11	7:22	7:30
Dunkin' Donuts (County Road 565A & State Road 50)	7:30	7:36	7:42	7:47	7:57	8:00	8:08	8:11	8:22	8:30
12th St. & State Road 50	8:30	8:36	8:42	8:47	8:57	9:00	9:08	9:11	9:22	9:30
Walmart (U.S. Highway 27 & Johns Lake Rd.)	9:30	9:36	9:42	9:47	9:57	10:00	10:08	10:11	10:22	10:30
Clermont Park & Ride (Transfer to South Lake Xpress & 27 Xpress)	10:30	10:36	10:42	10:47	10:57	11:00	11:08	11:11	11:22	11:30
South Lake Hospital (Citrus Tower Blvd & Don Wobham Dr.)	11:30	11:36	11:42	11:47	11:57	12:00	12:08	12:11	12:22	12:30
Target - Lake Sumter State College (Hancock Road & Legends Way)	12:30	12:36	12:42	12:47	12:57	1:00	1:08	1:11	1:22	1:30
Lake Blvd. & State Road 50	1:30	1:36	1:42	1:47	1:57	2:00	2:08	2:11	2:22	2:30
Shoppes At West Point I (State Road 50)	2:30	2:36	2:42	2:47	2:57	3:00	3:08	3:11	3:22	3:30
Transfer to LYNX Link 105	3:30	3:36	3:42	3:47	3:57	4:00	4:08	4:11	4:22	4:30
Shoppes At West Point I (State Road 50)	4:30	4:36	4:42	4:47	4:57	5:00	5:08	5:11	5:22	5:30
Transfer to LYNX Link 105	5:30	5:36	5:42	5:47	5:57	6:00	6:08	6:11	6:22	6:30
Shoppes At West Point I (State Road 50)	6:30	6:36	6:42	6:47	6:57	7:00	7:08	7:11	7:22	7:30
Transfer to LYNX Link 105	7:30	7:36	7:42	7:47	7:57	8:00	8:08	8:11	8:22	8:30

Westbound | Route 50

Winter Garden to Mascotte

Stop	11	10	9	8	7	6	4	3	2	1
Shoppes At West Point I (State Road 50)	5:30	5:37	5:46	5:49	6:00	6:03	6:08	6:14	6:20	6:26
Transfer from LYNX Link 105	6:30	6:37	6:46	6:49	7:00	7:03	7:08	7:14	7:20	7:26
Lake Blvd. & State Road 50	7:30	7:37	7:46	7:49	8:00	8:03	8:08	8:14	8:20	8:26
Target - Lake Sumter State College (Hancock Road & Legends Way)	8:30	8:37	8:46	8:49	9:00	9:03	9:08	9:14	9:20	9:26
South Lake Hospital (Citrus Tower Blvd. & Don Wobham Dr.)	9:30	9:37	9:46	9:49	10:00	10:03	10:08	10:14	10:20	10:26
Clermont Park & Ride (Transfer to South Lake Xpress & 27 Xpress)	10:30	10:37	10:46	10:49	11:00	11:03	11:08	11:14	11:20	11:26
South Lake Plaza - Winn-Dixie (State Road 50 & Rowan Ave)	11:30	11:37	11:46	11:49	12:00	12:03	12:08	12:14	12:20	12:26
12th St. & State Road 50	12:30	12:37	12:46	12:49	1:00	1:03	1:08	1:14	1:20	1:26
Dunkin' Donuts (County Road 565A & State Road 50)	1:30	1:37	1:46	1:49	2:00	2:03	2:08	2:14	2:20	2:26
Groveland City Hall (State Road 50 & Lake Ave)	2:30	2:37	2:46	2:49	3:00	3:03	3:08	3:14	3:20	3:26
Mascotte Civic Center & City Hall (State Ave)	3:30	3:37	3:46	3:49	4:00	4:03	4:08	4:14	4:20	4:26
	4:30	4:37	4:46	4:49	5:00	5:03	5:08	5:14	5:20	5:26
	5:30	5:37	5:46	5:49	6:00	6:03	6:08	6:14	6:20	6:26
	6:30	6:37	6:46	6:49	7:00	7:03	7:08	7:14	7:20	7:26
	7:30	7:37	7:46	7:49	8:00	8:03	8:08	8:14	8:20	8:26
	8:30	8:37	8:46	8:49	9:00					

Buses run Monday through Friday. - Check individual routes for specific start and end times. Buses do not run on Saturdays, Sundays and federal holidays. - P.M. times are shown in bold.
 Not all stops are listed on the route maps and schedules.
 If your stop is not listed, use the time of the stop before yours to estimate when the bus will arrive.
 For a complete listing of real-time route information, visit www.ridelakeexpress.com.



X This symbol indicates transfer area. (Refer to schedule for transfer details)

RS(EN) | W | 10/24 | 100

Figure 5-7: LakeXpress Route 55 Map and Schedule

ROUTE 55

Four Corners to U.S. Highway 192



LakeXpress
The Way to Go



Look for this sign along the route for designated bus stops. (For more information regarding bus stops, refer to the back of this map.)

FOR REAL-TIME ROUTE INFORMATION, VISIT WWW.RIDELAKEEXPRESS.COM

Eastbound Route 55 Four Corners to U.S. Highway 192				Westbound Route 55 U.S. Highway 192 to Four Corners					
1	2	6	7	7	6	5	4	3	1
Orlando Health South Lake Hospital (Cagan Ridge Blvd. & Cagan View Rd.) * Transfer from South LakeXpress	Town Center Blvd. & Oaks Apartments	U.S. Highway 192 & Ball Blvd.	W. Irló Bronson Memorial Highway & Legacy Blvd. * Transfer to LYNK Link 55	W. Irló Bronson Memorial Highway & Legacy Blvd. * Transfer from LYNK Link 55	U.S. Highway 192 & Ball Blvd.	U.S. Highway 192 & Town Center Blvd.	U.S. Highway 27 & Cagan Crossing Blvd.	Cagan Valley Way & Cagan View Rd.	Orlando Health South Lake Hospital (Cagan Ridge Blvd. & Cagan View Rd.) * Transfer to South LakeXpress
6:00	6:02	6:04	6:06	6:15	6:19	6:20	6:22	6:26	6:28
6:30	6:32	6:34	6:36	6:45	6:49	6:50	6:52	6:56	6:58
7:00	7:02	7:04	7:06	7:15	7:19	7:20	7:22	7:26	7:28
7:30	7:32	7:34	7:36	7:45	7:49	7:50	7:52	7:56	7:58
8:00	8:02	8:04	8:06	8:15	8:19	8:20	8:22	8:26	8:28
8:30	8:32	8:34	8:36	8:45	8:49	8:50	8:52	8:56	8:58
5:00	5:02	5:04	5:06	5:15	5:19	5:20	5:22	5:26	5:28
5:30	5:32	5:34	5:36	5:45	5:49	5:50	5:52	5:56	5:58
6:00	6:02	6:04	6:06	6:15	6:19	6:20	6:22	6:26	6:28
6:30	6:32	6:34	6:36	6:45	6:49	6:50	6:52	6:56	6:58
7:00	7:02	7:04	7:06	7:15	7:19	7:20	7:22	7:26	7:28
7:30	7:32	7:34	7:36	7:45	7:49	7:50	7:52	7:56	7:58
8:00	8:02	8:04	8:06	8:15	8:19	8:20	8:22	8:26	8:28
8:30	8:32	8:34	8:36	8:45	8:49	8:50	8:52	8:56	8:58
9:00	9:02	9:04	9:06	9:15	9:19	9:20	9:22	9:26	9:28
9:30	9:32	9:34	9:36	9:45	9:49	9:50	9:52	9:56	9:58

Buses run Monday through Friday. Check individual routes for specific start and end times. Buses do not run on Saturdays, Sundays and federal holidays. PM times are shown in bold.

Not all stops are listed on the route maps and schedules. If your stop is not listed, use the time of the stop before yours to estimate when the bus will arrive. For a complete listing of real-time route information, visit www.ridelakeexpress.com.



X This symbol indicates transfer area. (Refer to schedule for transfer details)

855 09 | 1971 | 10/01/24 | 100

Figure 5-8: South Lake Xpress Map and Schedule

SOUTH LAKE X P R E S S

Clermont to Four Corners



LakeXpress
The Way to Go



FOR REAL-TIME ROUTE INFORMATION, VISIT WWW.RIDELAKEXPRESS.COM

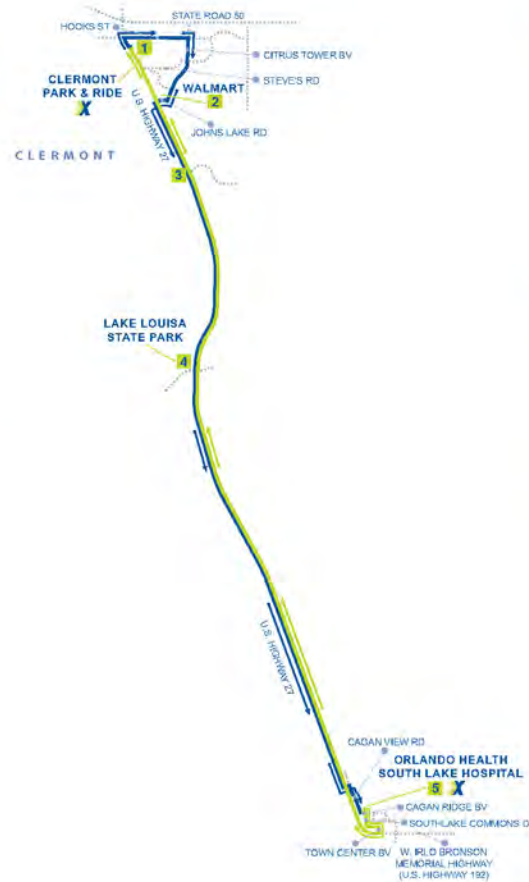

Buses run Monday through Friday. Check individual routes for specific start and end times. Buses do not run on Saturdays, Sundays and federal holidays. P.M. times are shown in bold.
Not all stops are listed on the route maps and schedules.
If your stop is not listed, use the time of the stop before yours to estimate when the bus will arrive. For a complete listing of real-time route information, visit www.ridelakexpress.com.

Southbound Northbound

Southbound | South Lake Xpress

Clermont to Four Corners

Clermont Park & Ride X Transfer to Route 50 & 27 Xpress	Walmart (U.S. Highway 27 & Johns Lake Rd.)	Lake Louisa State Park	Orlando Health South Lake Hospital (Cagan Ridge Blvd. & Cagan View Rd.) X Transfer to Route 55
1	2	4	5
7:00 8:00 9:00	7:04 8:04 9:04	7:12 8:12 9:12	7:24 8:24 9:24
5:00 6:00 7:00	5:04 6:04 7:04	5:12 6:12 7:12	5:24 6:24 7:24

Northbound | South Lake Xpress

Four Corners to Clermont

Orlando Health South Lake Hospital (Cagan Ridge Blvd. & Cagan View Rd.) X Transfer from Route 55	U.S. Highway 27 & Kings Ridge Blvd.	Walmart (U.S. Highway 27 & Johns Lake Rd.)	Clermont Park & Ride X Transfer to Route 50 & 27 Xpress
5	3	2	1
7:30 8:30 9:30	7:49 8:49 9:49	7:52 8:52 9:52	7:54 8:54 9:54
5:30 6:30 7:30	5:49 6:49 7:49	5:52 6:52 7:52	5:54 6:54 7:54

X This symbol indicates transfer area. (Refer to schedule for transfer details)

BSLEEN10110/024/300

Figure 9: 27 Xpress Map and Schedule

27 XPRESS

Leesburg to Clermont



27 EXPRESS MAP AREA

Look for this sign along the route for designated bus stops.
 (For more information regarding bus stops, refer to the back of this map.)

FOR REAL-TIME ROUTE INFORMATION, VISIT WWW.RIDELAKEXPRESS.COM



Buses run Monday through Friday. Check individual routes for specific start and end times. Buses do not run on Saturdays, Sundays and federal holidays. P.M. times are shown in bold.

Not all stops are listed on the route maps and schedules.

If your stop is not listed, use the time of the stop before yours to estimate when the bus will arrive.

For a complete listing of real-time route information, visit www.ridelakexpress.com.

Southbound | 27 Xpress

Leesburg to Clermont

Citizens Blvd. X Transfer to Routes 1, 1A & 2	American Way & O'Brien Rd. (Christopher C. Ford Commerce Park)	Clermont Park & Ride X Transfer to Routes 50 & South Lake Xpress
1	2	3
6:00	6:32	6:58
7:00	7:32	7:58
8:00	8:32	8:58
4:00	4:32	4:58
5:00	5:32	5:58
6:00	6:32	6:58

Northbound | 27 Xpress

Clermont to Leesburg

Clermont Park & Ride X Transfer to Routes 50 & South Lake Xpress	American Way & O'Brien Rd. (Christopher C. Ford Commerce Park)	Citizens Blvd. X Transfer to Routes 1, 1A & 2
3	2	1
6:00	6:20	6:50
7:00	7:20	7:50
8:00	8:20	8:50
9:00	9:20	9:50
4:00	4:20	4:50
5:00	5:20	5:50
6:00	6:20	6:50
7:00	7:20	7:50

Southbound Northbound

X This symbol indicates transfer area. (Refer to schedule for transfer details)

ROUTE 27 | 10/1/24 | 800

APPENDIX D: PRIVATE PROVIDER INVENTORY

Table 5-1: Non-Emergency Medical / Stretcher & Wheelchair Services

Name	Service Area	Contact Information
AAWW Transport	Lake County	407-421-0298
Affinity Transportation Service, LLC.	Lake and Sumter Counties	352-630-0297
AdventHealth Transport	Lake County	352-253-3882
DDJ Transportation	Lake County	407-885-7433
Elite Cars & Consulting Services, LLC.	Lake County	352-492-4295
Independent Mobility Transport	Lake County	407-401-5238
Leopard Transport	Marion, Sumter, and Lake	866-204-4000
Rite Way Transportation	Minneola, Clermont, Groveland, and Mascotte	352-516-8229
Stellar Transport	Lake and Sumter Counties	352-995-9595
We Care Specialty Transport	Central Florida	352-989-6956

Table 5-2: Taxi Cab Services

Name	Service Area	Contact Information
All City Cab	Lake County	352-602-5810
Central Taxi	Eustis, Mount Dora, and Tavares	352-383-7433
Clermont Yellow Cab	South Lake	352-577-8294
Davenport Taxi	South Clermont	407-267-6267
Hurricane Transport	Lake County	352-286-9138
Kim's Cab	Lake, Marion, and Sumter Counties	352-239-2133
Lake Airport Shuttle and Taxi	Lake County	352-434-9568
No Limit Taxi	Lake County	352-321-9333
Rocket Taxi	Lake County and the Golden Triangle	352-602-0582

Table 5-3: Limousine and Airport Shuttles

Name	Location	Contact Information
Groome Transport	The Villages, Lake and Sumter Counties	352-539-9664
Kim's Cab	Lake, Marion, and Sumter Counties	352-239-2133
Lake Airport Shuttle and Taxi	Lake County	352-434-9568
Lake Shuttle Service	Mount Dora	1-800-460-1578

APPENDIX E: ANNUAL OPERATING REPORT (FY 2025)

County: Lake
 CTC: Lake County Board of County Commissioners
 Contact: Jill Brown
 2440 US Highway 441/27
 Fruitland, FL 34731
 352-901-0606
 Email: jill.brown@lakecountyfl.gov

Demographics	Number
Total County Population	0
Unduplicated Head Count	941



Trips By Type of Service	2023	2024	2025	Vehicle Data	2023	2024	2025
Fixed Route (FR)	0	0	0	Vehicle Miles	1,124,507	1,298,896	1,269,355
Deviated FR	626	560	399	Roadcalls	49	37	50
Complementary ADA	19,036	19,557	18,634	Accidents	19	13	7
Paratransit	106,370	115,261	115,217	Vehicles	82	86	83
TNC	0	0	0	Drivers	187	166	149
Taxi	0	0	0				
School Board (School Bus)	0	0	0				
Volunteers	0	0	0				
TOTAL TRIPS	126,032	135,378	134,250				

Passenger Trips By Trip Purpose	2023	2024	2025
Medical	34,800	29,474	31,430
Employment	5,231	8,129	8,339
Ed/Train/DayCare	45,532	45,589	35,958
Nutritional	9,072	13,129	12,684
Life-Sustaining/Other	31,397	39,057	45,839
TOTAL TRIPS	126,032	135,378	134,250

Passenger Trips By Revenue Source	2023	2024	2025
CTD	25,489	26,050	27,130
AHCA	0	0	0
APD	34,873	35,871	34,636
DOEA	2,480	5,384	4,937
DOE	0	0	0
Other	63,190	68,073	67,547
TOTAL TRIPS	126,032	135,378	134,250

Trips by Provider Type	2023	2024	2025
CTC	0	0	0
Transportation Operator	59,987	67,037	66,005
Coordination Contractor	66,045	68,341	68,245
TOTAL TRIPS	126,032	135,378	134,250

Financial and General Data	2023	2024	2025
Expenses	\$6,036,862	\$7,206,656	\$7,264,280
Revenues	\$5,185,897	\$7,347,402	\$7,264,280
Commendations	10	5	5
Complaints	7	12	29
Passenger No-Shows	1,740	2,355	3,245
Unmet Trip Requests	0	0	0

Performance Measures	2023	2024	2025
Accidents per 100,000 Miles	1.69	1.00	0.55
Miles between Roadcalls	22,949	35,105	25,387
Avg. Trips per Passenger	103.90	103.66	142.67
Cost per Trip	\$47.90	\$53.23	\$54.11
Cost per Paratransit Trip	\$47.90	\$53.23	\$54.11
Cost per Total Mile	\$5.37	\$5.55	\$5.72
Cost per Paratransit Mile	\$5.37	\$5.55	\$5.72

APPENDIX F: TREND ANALYSIS GRAPHS

Total Passenger Trips

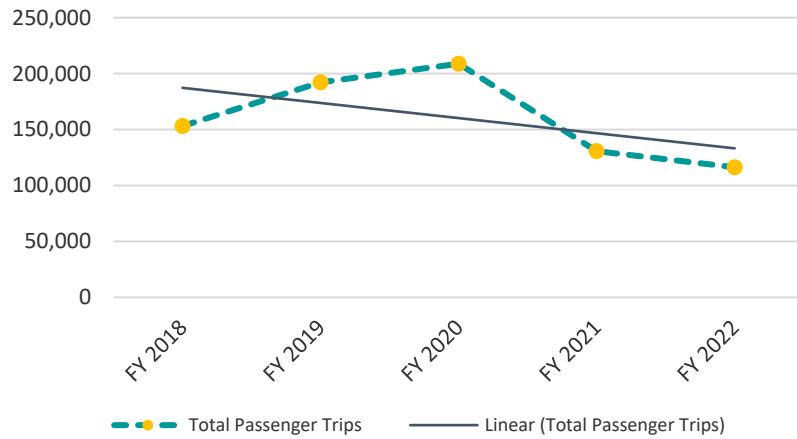

Total Vehicle Miles

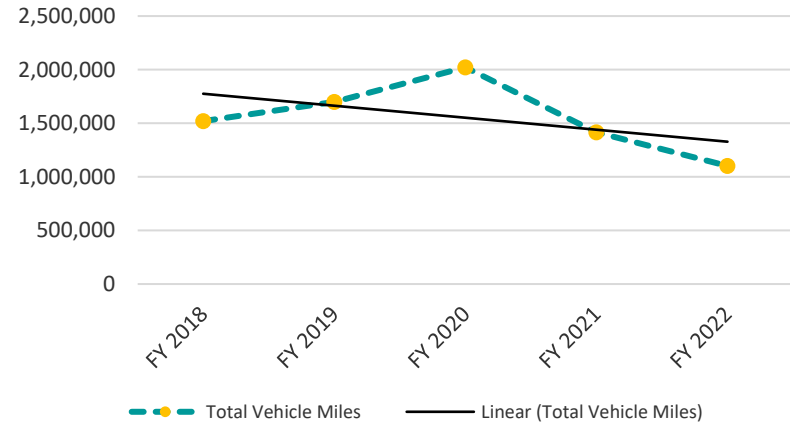

Total Vehicles

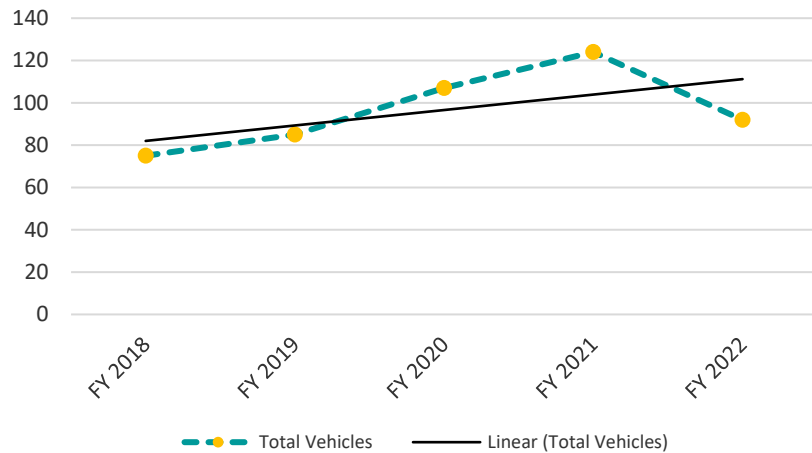

Cost Per Paratransit Trip

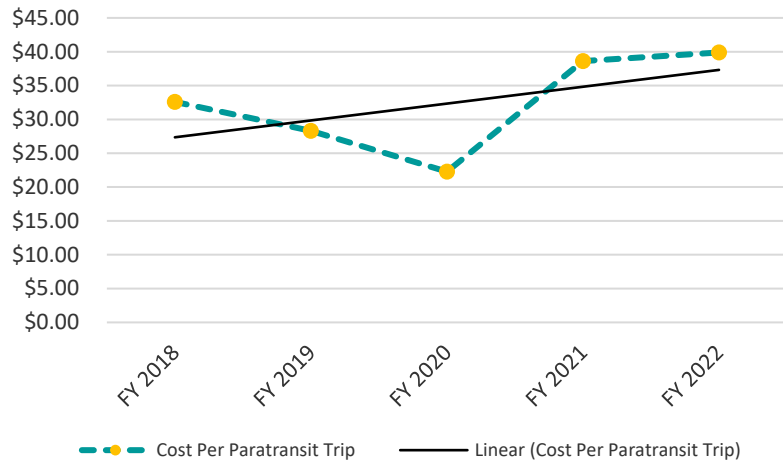

Accidents Per 100,000 Vehicle Miles

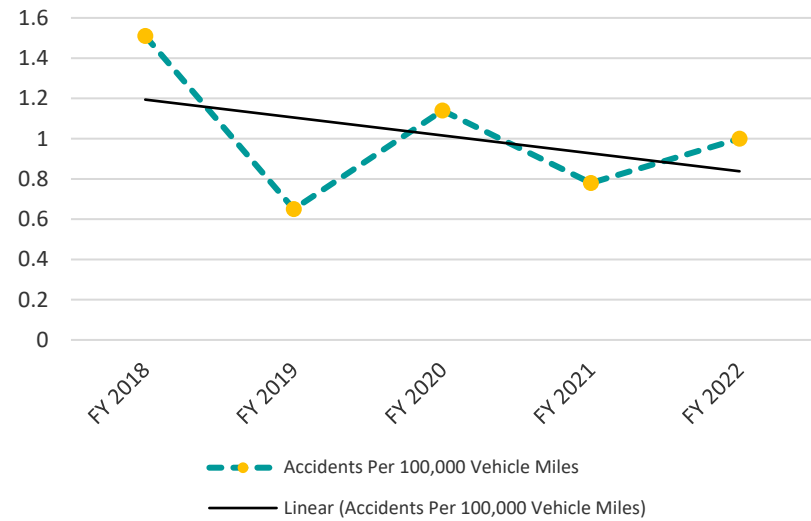

Cost Per Total Mile

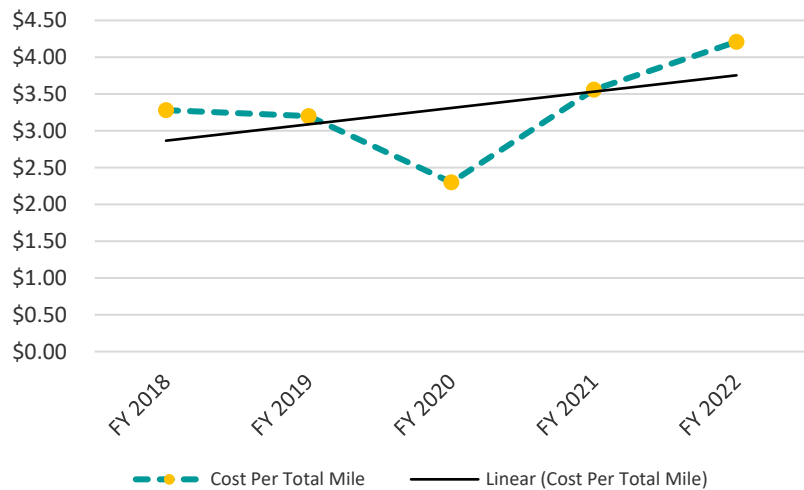

Vehicle Miles Between Road Calls

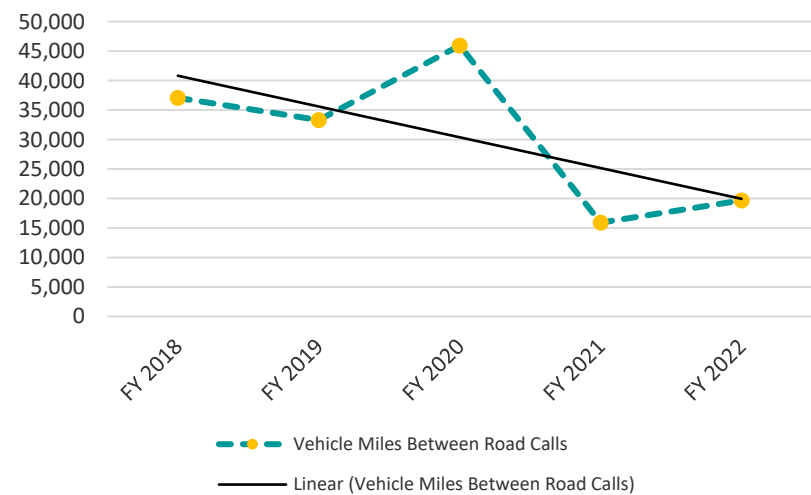

Complaints

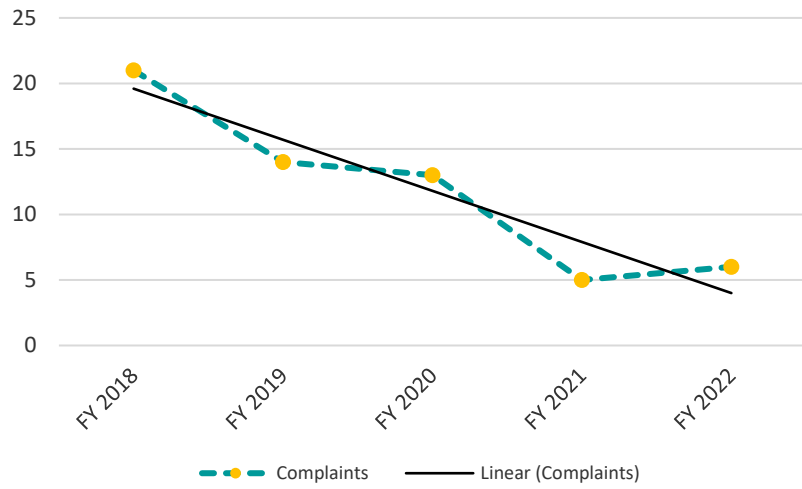

Unmet Trip Requests

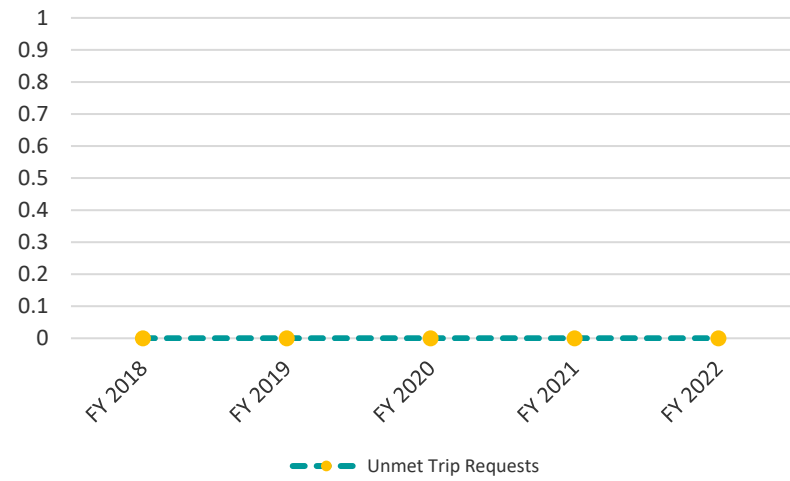

Passenger No-shows

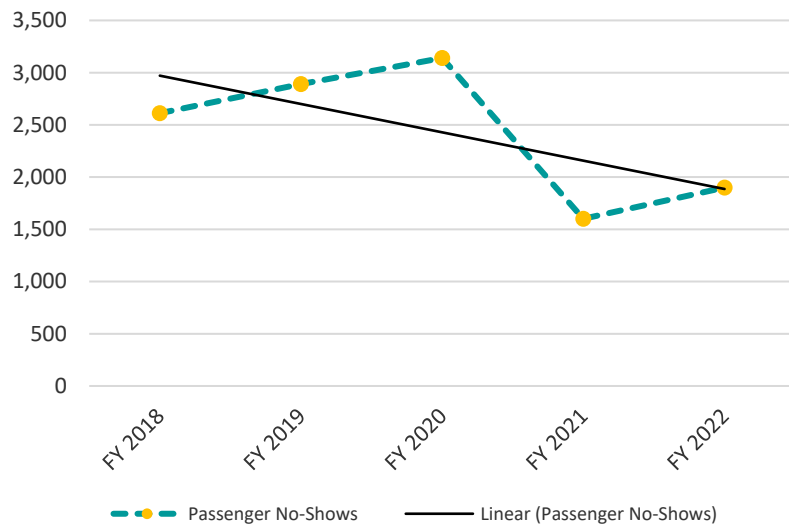

Drivers

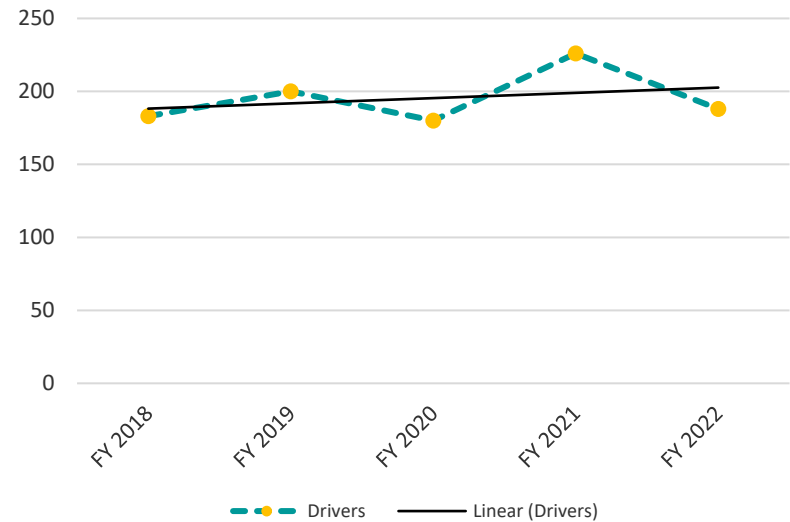

APPENDIX G: GOALS, OBJECTIVES, STRATEGIES, AND IMPLEMENTATION SCHEDULE

Goal	Objective	Strategy	Responsible Agency	Timeline	FY26 Implementation
1. Provide an efficient, effective, and fully coordinated transportation system to meet the mobility needs of the transportation disadvantaged in Lake County.	1.1. Provide the needed vehicle capacity to meet the demand for transportation disadvantaged services.	1.1.1. Annually develop and update transit capital acquisition/replacement plan.	CTC	Annually in September/October	Update current capital replacement plan using 2025 TAM Narrative
		1.1.2. Monitor demand versus available vehicle capacity as part of performance monitoring.	CTC	Monthly	Receive monthly reports from Operator
	1.2. Ensure both fixed route and paratransit systems continue to remain responsive to the needs of the transportation disadvantaged population and the community.	1.2.1. Maintain adequate, experienced, and trained staff needed to operate, maintain, and administer all coordinated system functions.	CTC	Ongoing	Ongoing
		1.2.2. Provide connectivity throughout the County with a focus on major attractors and other transportation options or modes.	CTC	Ongoing	Ongoing
		1.2.3. Annually review ADA, agency, and TD trips to determine major system attractors and the availability of multi-modal options within those areas.	CTC/MPO	Annually with the TDSP Update	Reviewed as part of annual TDSP update
	1.3. Maximize coordination with public and private agencies and other transportation operators serving Lake County.	1.3.1. Pursue all available funding opportunities at the federal, state, and local levels, and from private sources. Annually track and report potential new funding sources as part of the TDSP update.	CTC/MPO	Annually with the TDSP Update	Applied for 5310/5311 grant funding.
		1.3.2. Maximize existing coordination contracts and execute new ones where feasible, needed, and cost-effective.	CTC	Ongoing	Ongoing
		1.3.3. Consider new contracts with TNC's, when possible.	CTC	Q4 of 2026 and ongoing thereafter	Did not apply for ISD grant in FY 2026 due to limited ability to contract with TNC's.

Goal	Objective	Strategy	Responsible Agency	Timeline	FY26 Implementation
	1.4. Reduce the duplication of transportation disadvantaged services provided within and outside the County.	1.4.1. Pursue coordination with transportation providers in Lake County and other Counties (e.g., Marion, Sumter, and Orange).	CTC/Operator	Upon customer request and need	N/A
	1.5. Bring all social service organizations that provide transportation into the coordinated system through purchase of service contracts, coordination contracts, and/or joint use agreements.	1.5.1. Ensure cooperation between all social service transit providers including private sector providers and the CTC.	CTC/MPO	Ongoing	Ongoing
	1.6. Identify and address actual or perceived barriers the regarding coordination of transportation services in Lake County.	1.6.1. Research and discuss potential barriers to coordination with social service transit providers and users.	CTC/MPO	Ongoing	Ongoing
	1.7. Evaluate and educate transportation disadvantaged customers who are capable of using the existing fixed route services.	1.7.1. Provide mobility management training for transportation disadvantaged customers that want to make use of other transportation services within the region.	CTC/Operator	Ongoing as customers request or are identified as potential candidates	Ongoing
		1.7.2. Develop strategies to transition customers from TD trips to the fixed route service whenever possible.	CTC/MPO	Ongoing	Ongoing
	2. Provide the most cost-effective provision of transportation disadvantaged services.	2.1. Maximize the multi-loading of vehicle trips to reduce the cost per trip to maximize efficiency.	2.1.1. Track and monitor all trips quarterly using transportation scheduling software.	CTC/MPO	Quarterly with the TDCB Report and Annually with the TDSP updates
2.1.2. Monitor and report the number of passenger trips per hour. Include the annual report in the TDSP.			CTC	Quarterly with the TDCB Report and Annually with the TDSP updates	1.66 passenger trips per hour for FY2024-2025.

Goal	Objective	Strategy	Responsible Agency	Timeline	FY26 Implementation
	2.2. Reduce the duplication of transportation disadvantaged services provided within the County.	2.2.1. Continue to explore multi-loading opportunities such as subscription services and/or group trips to major attractors. (i.e., Coordinate with dialysis centers to identify potential multi-loading options to enhance customer convenience and operational efficiencies).	CTC/Operator	Quarterly data reviews	Quarterly data reviews
		2.2.2. Continue to use Intelligent Transportation Systems (ITS), Global Positioning Systems (GPS), Mobile Data Terminals (MDTs), Computer Aided Dispatch (CAD), and Automatic Vehicle Location (AVL) on all new buses to assist with the coordination of services and reduce duplications for a more coordinated process.	CTC/Operator	Ongoing daily	Ongoing
	2.3. Determine the most cost-effective types of public/private transportation services to meet the projected demand within specified service areas.	2.3.1. Conduct quarterly brainstorming sessions with the MPO, County, and municipal staff to identify cost-saving initiatives.	CTC/MPO	Quarterly at the TDCB	Quarterly at TDCB meetings
		2.3.2. Encourage Section 5310 grant recipients to participate in the coordination of transportation disadvantaged services and maximize the use of their vehicles.	CTC	Annually with the renewal of the Coordination Agreement	Coordination Contractors, including those who receive Section 5310 grant funding are being reviewed and are set to renewed on July 1, 2026.
		2.3.3. Continue to monitor and report cost per trip and work to operate as efficiently as possible.	CTC	Quarterly with the TDCB Report	Included in quarterly Transit Report
		2.3.4. Annually review trip rates to ensure program sustainability.	CTC	Annually through the CTD's Rate Model Worksheet	Reviewed as part of annual TDSP update
		2.3.5. Ensure all paratransit customers are subject to recertification every two years.	CTC	Ongoing with customers' eligibility expiration	Ongoing

Goal	Objective	Strategy	Responsible Agency	Timeline	FY26 Implementation
		2.3.6. Promote the fixed route bus pass program to reduce paratransit trips and increase customer mobility options.	CTC/MPO	Ongoing review with customers' eligibility application	Ongoing
	2.4. Improve cost-effectiveness through a reduction in energy demand as feasible.	2.4.1. Continue to evaluate the purchase of alternative fuel vehicles as needed.	CTC	As vehicle replacement or expansion is required	Five Glaval buses were removed from the fleet with five new 2025 – 23' Turtle Top buses. Seven more 23' Turtle Top buses will be received in Spring 2026 to replace the remaining Glaval buses. Through grants, the County will receive eight additional buses in FY 27.
3. For all transportation services that are operated, ensure a high level of service is provided, maintained, and improved as necessary.	3.1. Maintain on-time performance at 92 percent.	3.1.1. Maintain a minimum number of drivers to prevent negative consequences when drivers are absent. Have relief drivers available.	CTC/Operator	Ongoing recruitment and training efforts	Operator currently has 27 paratransit drivers (as of 2/28/26).
		3.1.2. Ensure that scheduling is done in a manner that allows the most efficient use of all vehicles. Work with scheduling software vendor to ensure the most current scheduling tools/modules are being utilized.	CTC/Operator	Ongoing with daily scheduling and quarterly with the TDCB report	Scheduling software improvements are ongoing.
	3.2. Ensure all performance criteria are maintained.	3.2.1. Continue to monitor and report performance indicators monthly. These include on-time performance, unduplicated passengers, cost per passenger trip and cost per vehicle mile.	CTC/MPO	Quarterly with the TDCB report	TDCB reviews Transit Report at quarterly meetings
		3.2.2. Continue to conduct weekly staff/customer service meetings to fully review complaints. Report findings to affected parties and take corrective action, as necessary.	CTC/MPO	Ongoing weekly	Ongoing

Goal	Objective	Strategy	Responsible Agency	Timeline	FY26 Implementation
3.3. Maximize customer comfort and safety.		3.3.1. Randomly select a preset number of riders bi-monthly to conduct a post-trip rider phone survey and/or online survey tool.	CTC/MPO	Annually	Rider Surveys are conducted annually by the CTC and by the MPO/TDCB CTC evaluation.
		3.3.2. Regularly inspect operator and coordination contract vehicles, monitor drivers, and adhere to the drug and alcohol program.	CTC	Annually in the Spring with 14-90 compliance monitoring	Operator and Coordination Contractors were reviewed in the spring of 2026.
		3.3.3. Monitor and track safety-related comments and complaints and seek ways to minimize them.	CTC/Operator	Monthly Safety Committee meetings	Monthly Safety Committee meetings
		3.3.4. Utilize "mystery riders" and cameras to ensure accountability of staff to riders.	CTC	Ongoing weekly	Ongoing
		3.3.5. Maintain and analyze accident records to determine future actions deemed necessary to improve the overall safety record.	CTC/Operator/MPO	Monthly Safety Committee meetings	Monthly Safety Committee meetings
		3.3.6. Maintain the quality of vehicles by replacing older high-mileage vehicles.	CTC	As vehicles meet minimum life age and mileage and as funding is available	5 paratransit vehicles were retired in 2025. Seven more will be retired in 2026.
		3.3.7. Ensure that services are provided in a safe and secure manner in accordance with CTD and FDOT standards and recommendations.	CTC/Operator	Monthly Safety Committee meetings and annual 14-90 compliance reviews	Monthly Safety Committee meetings
3.4. Increase avenues for customers to access information on the coordinated transportation system.	3.4.1. Distribute schedules and system information in public places throughout the County for residents and visitors (e.g., shopping centers, chamber of commerce, clubs, and community associations, etc.)	CTC/Operator/MPO	Ongoing as needed, requested, or identified	LakeXpress schedules have been placed in Libraries and County facilities and they are online at ridelakexpress.com	

Goal	Objective	Strategy	Responsible Agency	Timeline	FY26 Implementation
		3.4.2. Develop an on-going public involvement process through surveys, discussion groups, interviews, public workshops, presentations to community groups marketing efforts and other promotional activities.	CTC/MPO	Annual customer surveys, and upon need or request	CTC conducted rider surveys in December 2025; MPO conducted CTC Evaluation survey in Feb-March 2026
		3.4.3. Pursue public outreach opportunities through community associations and organizations, (e.g., newsletters, radio, television, print media, internet, and social marketing).	CTC/Operator/MPO	Ongoing upon need identification or request	CTC has conducted public outreach for the TDP, TDSP, Fare Analysis, Community Resource Fairs, and various presentations
		3.4.4. Encourage public outreach assistance from the TDCB and the CTD and obtain resources to expand marketing efforts.	CTC/MPO	Ongoing through quarterly TDCB and CTD meetings	MPO requested TDCB assistance in promoting CTC Evaluation Survey and annual Public Hearing
		3.4.5. Ensure that all websites and other electronic media are compliant with Section 508 of the Rehabilitation Act as amended in 1998.	CTC/MPO	Routinely monitored as items are added or changed or reported by the community	In process of reviewing website accessibility
		3.4.6. Update the Rider's Guide annually to reflect changes in policies and procedures.	CTC/Operator	Annually, or as need is identified	Rider's Guide was updated at the 3/2/2026 TDCB meeting
		3.4.7. Conduct informational and travel training workshops and training for organizations that serve persons with disabilities.	CTC/Operator/MPO	Ongoing as requested or need identified	Ongoing
		3.4.8. Distribute information to human service agencies in accessible formats.	CTC	Ongoing as requested or need identified	Ongoing
		3.4.9. Promote new and existing services in Lake County through participation in community events such as FDOT's annual Mobility Week campaign.	CTC/MPO	Ongoing as requested or need identified	In 2025 the CTC and Contractor hosted the Stuff the Bus Food Drive, two LX Customer Appreciation Days, Tavares Christmas Parade,

Goal	Objective	Strategy	Responsible Agency	Timeline	FY26 Implementation
					Tavares Elementary Halloween and Christmas functions, CareerSource and job fairs throughout the County.
	3.5. Investigate and pursue all available funding opportunities at the federal, state, and local levels, and from private sources for programs or projects that serve the transportation disadvantaged.	3.5.1. Coordinate with the Lake~Sumter MPO in the utilization of its transit planning funds to support/improve transit planning in Lake County.	CTC	Ongoing as need is identified	Ongoing
		3.5.2. Work with local agencies to continue to ensure sufficient funding is available to provide agency trips and coordinate data collection/sharing to ensure adequate information is available for grant applications.	CTC	Ongoing as requested or need identified	Work with Mid Florida Meal Sites, Agency for Persons with Disabilities, FDOT, CTD, and FTA
		3.5.3. Educate the general public and local decision-makers on the importance of public transportation and the need for local financial support.	CTC/MPO	Ongoing as opportunity arises, requested, or need identified	Updated online information
		3.5.4. Coordinate with the MPO on the TAM Plan and the LOPP to achieve capital funding.	CTC/MPO	Annually with updates to the TAM Plan and LOPP	The Transit Asset Management (TAM) Plan will be updated Summer 2026..
4. Encourage land use patterns that support and promote transit patronage through the clustering of mixed uses and other transit-oriented designs in	4.1. Improve local knowledge of the benefits of transit-supportive areas and land uses.	4.1.1. Encourage the expansion of the development review process to include the consideration of impacts on the multi-modal transportation system and infrastructure.	CTC/MPO	Ongoing as opportunity identified or requested	Ongoing
		4.1.2. Promote model land use regulations that encourage transit patronage through transit-supportive areas and Transit Oriented Development (TOD).	CTC/MPO	Ongoing as opportunity identified or requested	Ongoing

Goal	Objective	Strategy	Responsible Agency	Timeline	FY26 Implementation
medium and large-scale planned developments.		4.1.3. Coordinate with both state and local governments to ensure transit-supportive facility and infrastructure design (e.g., staging areas) and amenities particularly at health care facilities.	CTC/MPO	Ongoing as identified or requested, and funding availability	Ongoing
	4.2. Improve public transportation connections to other modes of transportation.	4.2.1. Improve transit infrastructure along existing and future public transportation corridors.	CTC/MPO	Ongoing as identified or requested, and funding availability	Ongoing
		4.2.2. Ensure connectivity of infrastructure to current and future public transportation.	CTC/MPO	Ongoing as identified or requested, and funding availability	Ongoing
	4.3. Provide opportunities for ADA and TD passengers to safely access multi-modal corridors.	4.3.1. Maximize effective mitigation of individuals to public transportation through the use of functional assessments, travel training, and other efforts to make routes accessible to more people.	CTC	Ongoing as identified through the application process or staff data review or as requested	Ongoing
		4.3.2. Continue to utilize a 100% accessible fleet.	CTC	Ongoing as vehicles are replaced or added	All revenue vehicles are accessible
		4.3.3. Review and update the inventory of potential bus stops and shelters including ADA accessibility improvements along fixed routes.	CTC	Ongoing as identified or requested, and funding availability	In 2025, 30 ADA compliant bus pads and bus shelters were installed.
		4.3.4. Ensure all new bus stops and shelter are accessible to persons with disabilities and meet ADA Accessibility Guidelines (ADAAG) compliance requirements.	CTC	Ongoing as identified or requested, and funding availability	All bus stops and amenities are inspected at least annually for ADA compliance and repair, replacement, or removal as needed. Most recent review of stops took place in January and February of 2025.

Goal	Objective	Strategy	Responsible Agency	Timeline	FY26 Implementation
5. Ensure the safety of the passengers, drivers, the general public and property in the delivery of all transportation services.	5.1. Promote and educate the general public about the importance of transit safety.	5.1.1. Establish a culture of safety with Bus Operators that permeates throughout the organization and maintains the safety targets of the agency PTASP (if applicable).	CTC	Ongoing daily safety efforts and monthly safety meetings	Ongoing
		5.1.2. Promote educational campaigns about transit, pedestrian, and bicycle safety.	CTC/MPO	Ongoing as opportunity requested or identified	CTC hosted two customer appreciation days in October and November 2025.
		5.1.3. Maintain a transit accident and incident database to effectively evaluate all events in order to establish corrective actions.	CTC/MPO	Monthly safety committee meetings	Monthly safety committee meetings

APPENDIX H: PARATRANSIT VEHICLE INVENTORY

Table 5-4: Lake County Paratransit Vehicle Inventory

No. of Veh.	Unit #	Year	Make	Model	Lift/Ramp	Mileage as of 01/31/2026	Funding Source	Owner
1	28629	2015	Glaval	Universal	Braun	267,684	FDOT	LCBCC
2	28630	2015	Glaval	Universal	Braun	261,780	FDOT	LCBCC
3	28633	2015	Glaval	Universal	Braun	263,971	FDOT	LCBCC
4	28646	2015	Glaval	Universal	Braun	307,837	FDOT	LCBCC
5	28650	2015	Glaval	Universal	Braun	292,142	FDOT	LCBCC
6	28652	2015	Glaval	Universal	Braun	259,194	FDOT	LCBCC
7	28654	2015	Glaval	Universal	Braun	242,054	FDOT	LCBCC
8	29204	2017	Nations	U4X Van	Braun	171,969	CTD	LCBCC
9	29205	2017	Nations	U4X Van	Braun	139,604	CTD	LCBCC
10	29228	2017	Turtle Top	Odyssey	Braun	251,960	FDOT	LCBCC
11	29235	2017	ADA Cara	Van	Ramp	105,073	FTA	LCBCC
12	29236	2017	ADA Cara	Van	Ramp	146,741	FTA	LCBCC
13	29237	2017	ADA Cara	Van	Ramp	81,471	FTA	LCBCC
14	29238	2017	ADA Cara	Van	Ramp	104,166	FTA	LCBCC
15	29467	2017	Turtle Top	Odyssey	Braun	245,469	FDOT	LCBCC
16	29468	2017	Turtle Top	Odyssey	Braun	285,457	FDOT	LCBCC
17	29501	2017	Turtle Top	Odyssey	Braun	216,895	FDOT	LCBCC
18	29502	2017	Turtle Top	Odyssey	Braun	273,784	FDOT	LCBCC
19	29636	2018	ADA Cara	Van	Ramp	82,734	FDOT	LCBCC
20	29651	2018	Turtle Top	Odyssey	Braun	229,412	FDOT	LCBCC
21	29652	2018	Turtle Top	Odyssey	Braun	303,978	FDOT	LCBCC
22	29654	2018	Turtle Top	Odyssey	Braun	290,525	FDOT	LCBCC
23	29834	2018	Turtle Top	Odyssey	Braun	229,832	FDOT	LCBCC
24	30393	2019	Turtle Top	Odyssey	Braun	239,313	FTA	LCBCC

No. of Veh.	Unit #	Year	Make	Model	Lift/Ramp	Mileage as of 01/31/2026	Funding Source	Owner
25	30394	2019	Turtle Top	Odyssey	Braun	235,994	FTA	LCBCC
26	30396	2019	Turtle Top	Odyssey	Braun	279,548	FTA	LCBCC
27	30488	2018	ADA Cara	Van	Ramp	80,220	FDOT	LCBCC
28	30489	2018	ADA Cara	Van	Ramp	60,592	FDOT	LCBCC
29	30490	2018	ADA Cara	Van	Ramp	70,569	FDOT	LCBCC
30	30503	2019	Turtle Top	Odyssey	Braun	152,596	FDOT	LCBCC
31	30504	2019	Turtle Top	Odyssey	Braun	200,691	FDOT	LCBCC
32	30507	2019	Turtle Top	Odyssey	Braun	175,417	FDOT	LCBCC
33	30719	2020	Turtle Top	Odyssey	Braun	153,303	FDOT	LCBCC
34	30720	2020	Turtle Top	Odyssey	Braun	145,627	FDOT	LCBCC
35	30759	2020	Turtle Top	Odyssey	Braun	158,212	FDOT	LCBCC
36	31124	2021	Turtle Top	Odyssey	Braun	127,632	LCBCC	LCBCC
37	32034	2024	Turtle Top	Odyssey	Braun	40,205	FDOT	LCBCC
38	32035	2024	Turtle Top	Odyssey	Braun	49,599	FDOT	LCBCC
39	32036	2024	Turtle Top	Odyssey	Braun	48,788	FDOT	LCBCC
40	32173	2025	Turtle Top	Odyssey	Braun	35,883	FTA	LCBCC
41	32183	2025	Turtle Top	Odyssey	Braun	26,768	FDOT	LCBCC

Table 5-5: Paratransit Replacement Schedule

Fiscal Year	No. of Vehicles
FY 2024- 2025	5
FY 20245- 2026	7
FY 2026- 2027	8

Source: Lake County Transit

APPENDIX I: PUBLIC TRANSPORTATION AGENCY SAFETY PLAN (PTASP) APPROVAL



Public Transportation Agency Safety Plan (PTASP)



Lake County Office of Transit Services

MAN-SMS-101
Tavares, Florida

Revision 3
January 2026 (Scheduled) **DRAFT**



Signature Page

Below is the contract organization Accountable Executive and SMS Manager approval for this Safety Management System (SMS) manual. Electronic verification of approvals is maintained within the Office of Transit Services.

Contract Organization	Location	Accountable Executive ¹	SMS Manager ¹
Lake County Office of Transit Services	2440 U.S. Highway 441/27 Fruitland Park, Florida 34731	Jill Brown Transit Director	Joshua Smith Transit Operations Supervisor

¹ The Accountable Executive and the Chief Safety Officer/SMS Manager are assigned to these roles based on the job titles of “Transit Director” and “Transit Operations Supervisor,” respectfully, and are outlined in their job descriptions. The job description further prohibits these roles from being assigned or delegated to others.

Revision Process

The SMS Manual Revision process consists of submitting a Change Request Form. The requestor shall complete the form in the revision description, detail any known or potential regulatory or operational impact, and process change or other consequence of the revision.

APPENDIX J: LAKE COUNTY CONNECTION CUSTOMER SURVEY RESULTS

1. How long have you been a Lake County Connection Rider?

Response	Count
Less than a year	6
One year	1
Two years	5
Three years	7
Four years	4
Five years	1
13 years	1
14 years	1
17 years	1

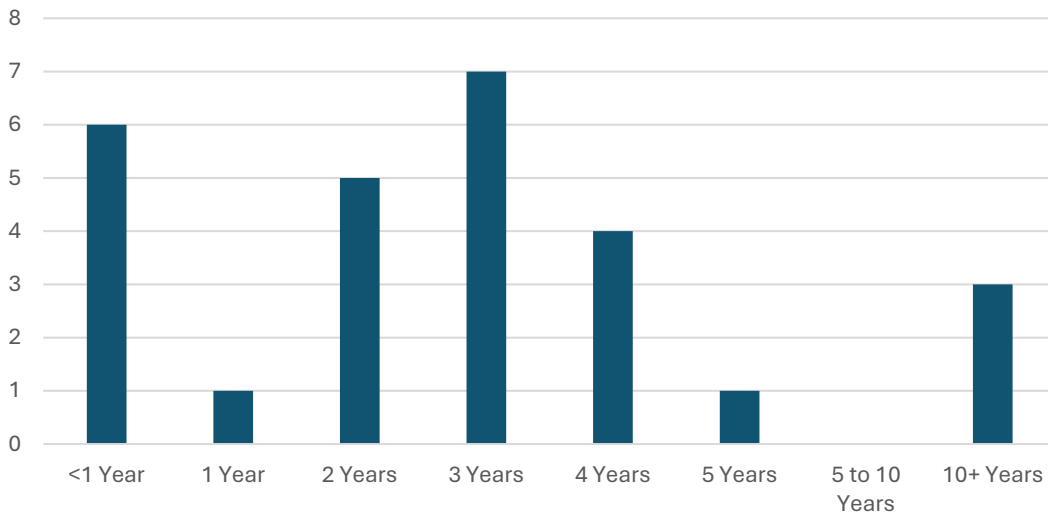

2. How often do you use Lake County Connection?

Response	Count
Less than once a week	3
One to two days a week	9
Three to four days a week	9
Five or more days a week	5
Other	1

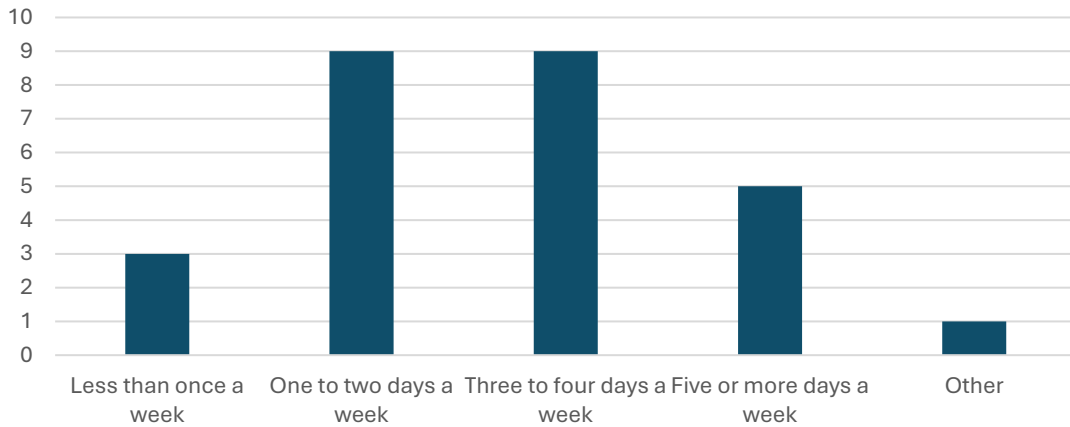

3. What type of trips do you normally take?

Response	Count
Medical	15
Nutritional	5
Employment	1
Educational/Day Care	8
Personal/Other	6

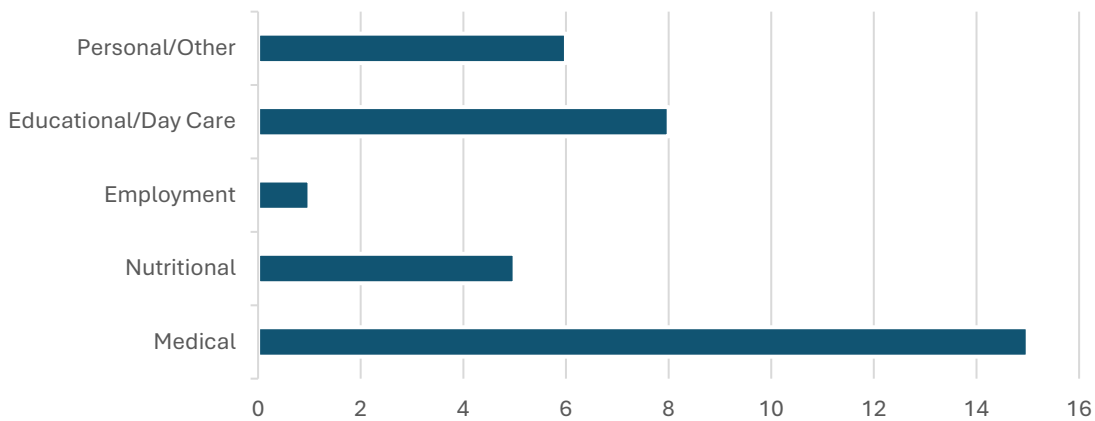

4. Have you ever been refused transportation services?

Response	Count
No	26
Yes	1*

*No bus available according to Dispatch



5. What is your average call hold time?

Response	Count
Less than 3 minutes	19
4 to 5 minutes	5
6 to 10 minutes	2
More than 10 minutes	1

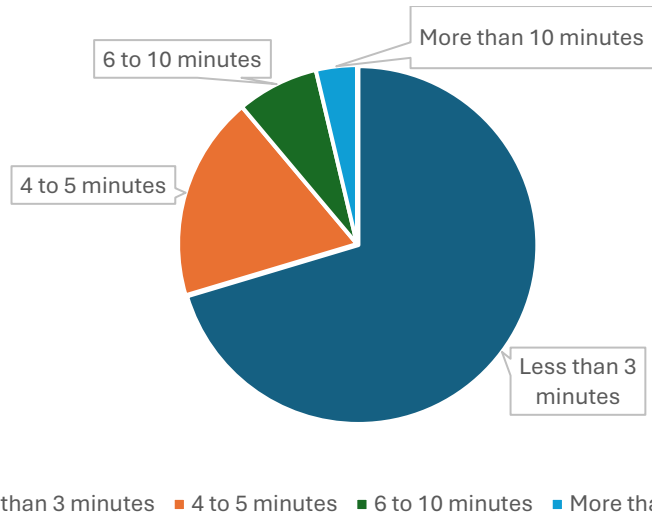

6. How would you rate the LCC reservation agents?

Response	Count
Friendly, courteous, and helpful?	25
Average	1
Varies on each call	1
Poor Service	0

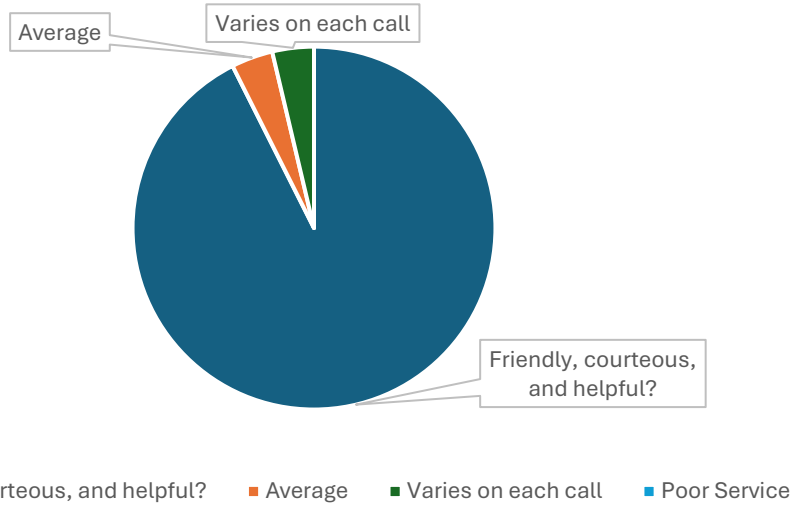

7. Are problems solved quickly?

Response	Count
All of the time	12
Most of the time	14
Occasionally	0
Never	1

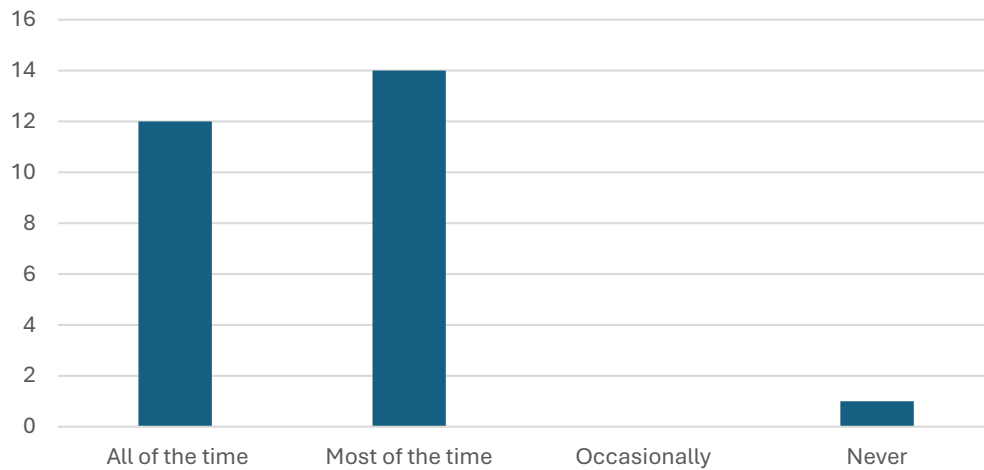

8. Are concerns handled in a satisfactory manner?

Response	Count
Strongly agree	15
Agree	11
Disagree	1
Strongly disagree	0

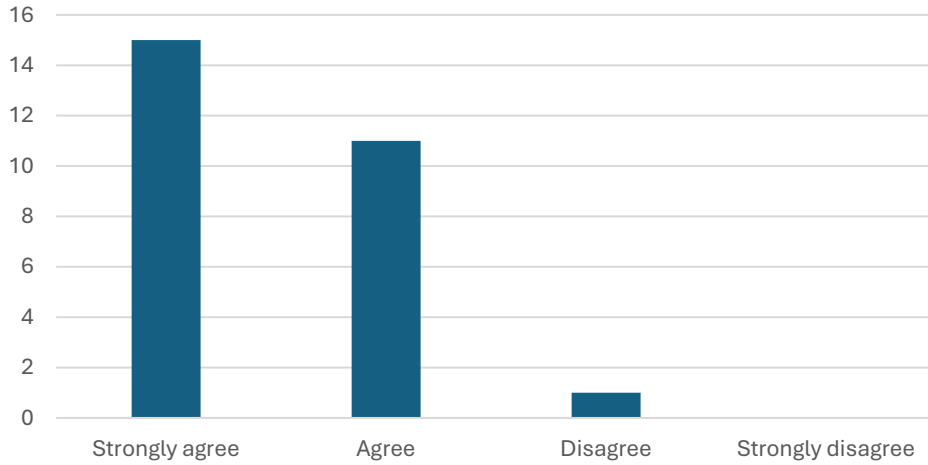

9. Drivers are courteous:

Response	Count
All of the time	23
Most of the time	4
Occasionally	0
Never	0

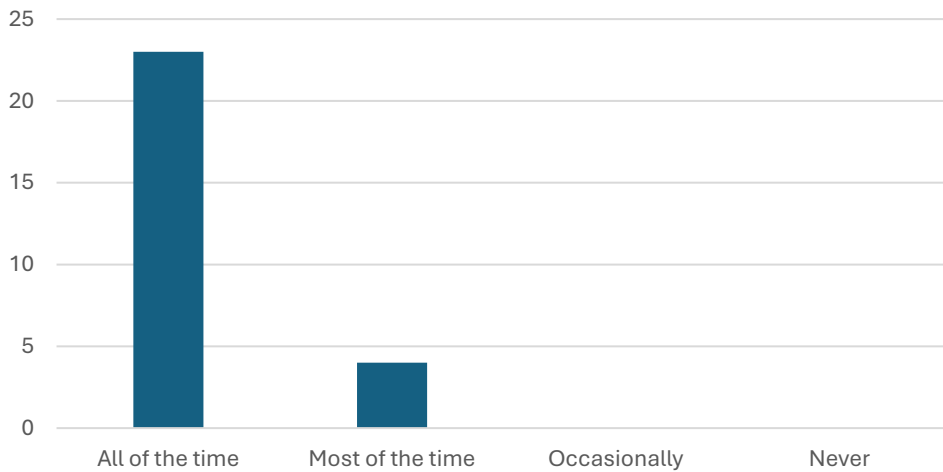

10. Drivers practice safe driving:

Response	Count
All of the time	22
Most of the time	4
Occasionally	0
Never	0

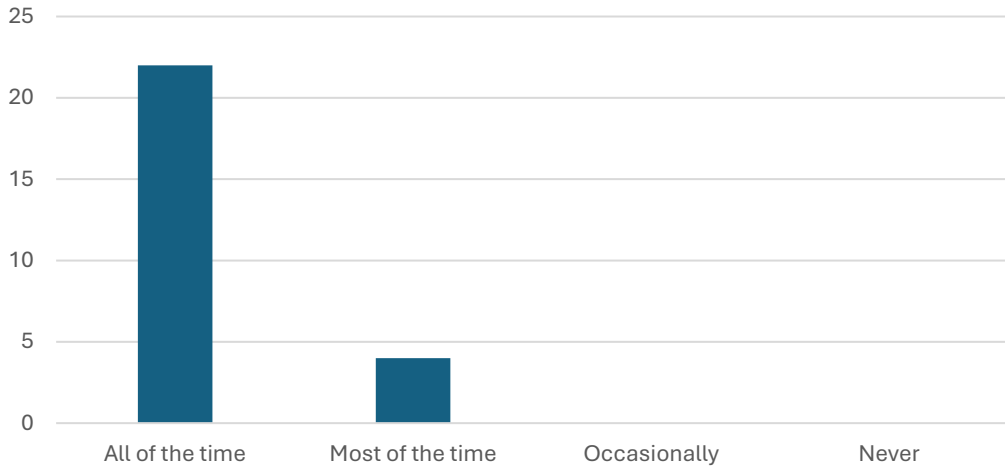

11. Do drivers generally know how to use vehicle equipment?

Response	Count
Yes	26
No	0

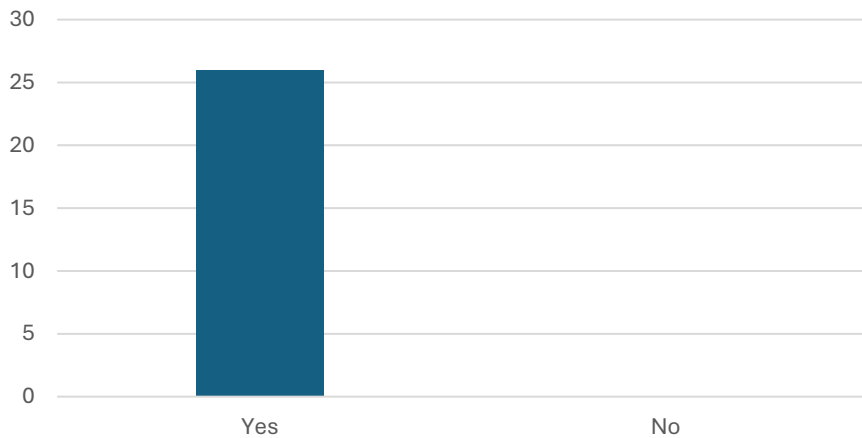

12. Do drivers provide assistance to passengers?

Response	Count
All of the time	24
Most of the time	2
Occasionally	0
Never	0

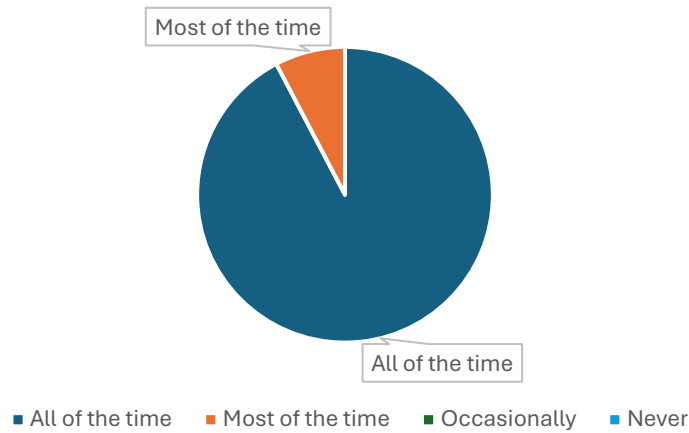

13. I am picked up on time:

Response	Count
All of the time	8
Most of the time	18
Occasionally	0
Never	1

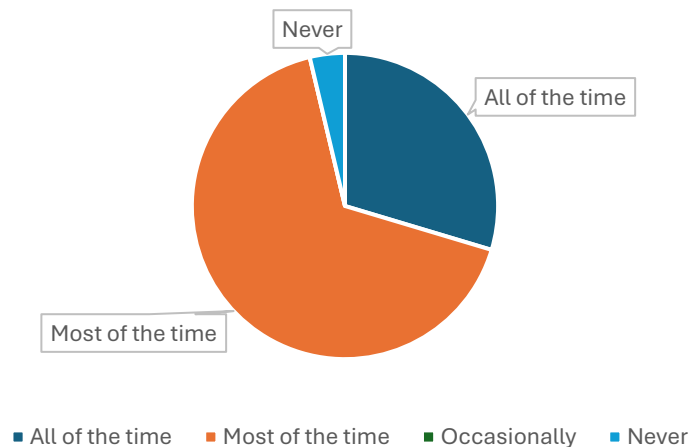

14. I am dropped off on time:

Response	Count
All of the time	12
Most of the time	14
Occasionally	0
Never	1

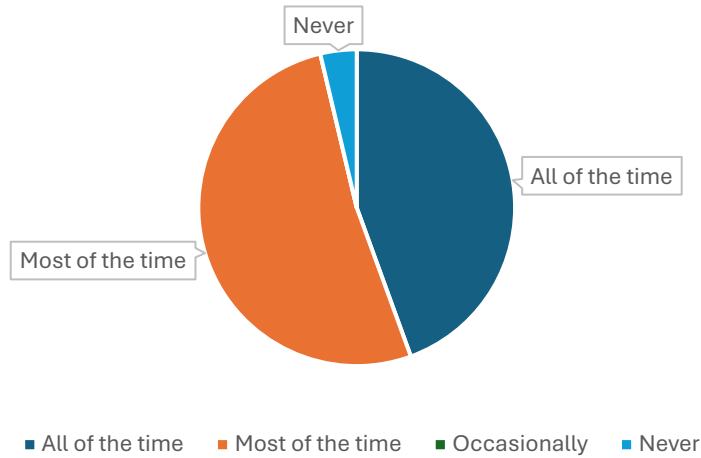

15. I am dropped off at the correct location:

Response	Count
All of the time	26
Most of the time	0
Occasionally	0
Never	0



16. Travel Time meets your expectations:

Response	Count
Strongly agree	14
Agree	11
Disagree	0
Strongly disagree	1

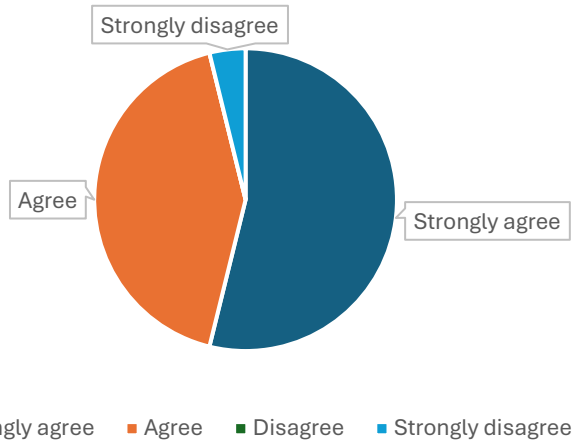

17. Vehicles are clean:

Response	Count
All of the time	22
Most of the time	4
Occasionally	0
Never	0

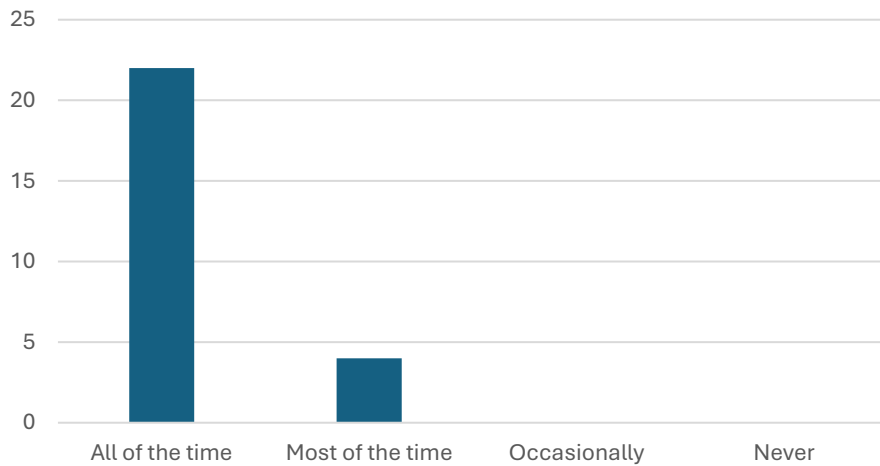

18. Does the heat and air conditioning work well:

Response	Count
All of the time	19
Most of the time	6
Occasionally	0
Never	0

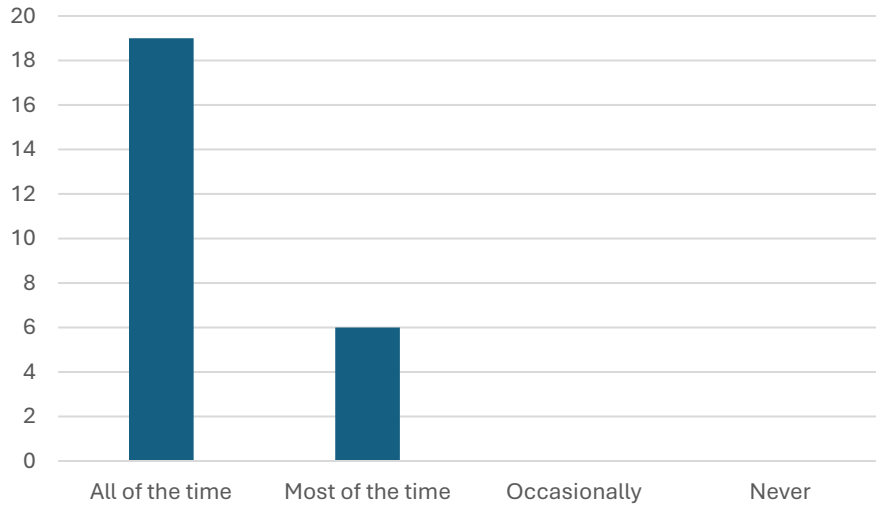

19. Is there a comments / complaints / commendation sign posted on the bus?

Response	Count
Yes	19
No	3

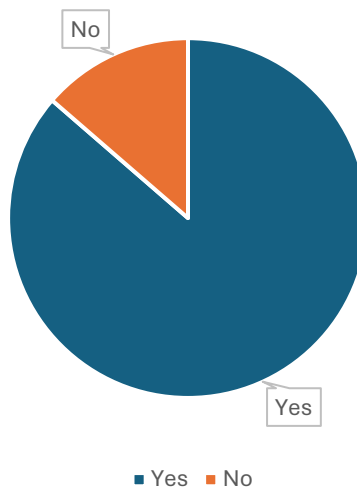

20. Vehicles are comfortable:

Response	Count
Yes	25
No	0



Comments:

1. When you call and have to make time changes they don't listen or care about your needs.
2. The automatic reminder calls for pick up and drop off is a big improvement. Dispatch is much nicer and pleasant than say a year ago. Gary, bus driver is the best!!! He take good care of his riders and is concerned for their safety.
3. New computer has glitches. I needs to be watched closely.
4. Driver and employees are very courteous and professional all the time. Never have any problems. I am very thankful to have this service and appreciated it.
5. There is one femail driver who has been consistently rude, tone is harsh, and she refuses to assist me in closing or unlocking my front door. I ride a motorized wheelchair so once out the door I have to try to try to turn the wheelchair around, and get off of it the best I can to close or unlock the door. I will call the office .
6. Our men are very polite, courteous, and very, very gentlemanly. We are very proud of them. Our drivers are Mr. Jesse and Mr. Shaw.
7. For the most part I enjoy my trips. The only bad experiences I've had were only a few, and they were not me, the driver, or the bus. It was with another passenger(s). Everything you do is great.
8. Lake County Transit has been a great blessing to me. It meets my medical, personal, and nutritional needs. The drivers are so special and I appreciate them so much.
9. There is no bad comment. The service is very good. Thank you all.
10. It is a pleasure to talk to Customer Service and to use the services. Everyone is very helpful. Thank you!

11. I don't driver anymore so it is convenient for me to get where I need to go. The drivers are very helpful at all times.
12. I don't know what I would do without this service. I recommend it to everyone I can. Bless you for doing this for us.
13. Much better service since the new system was put in!! I love all of my drivers. They are a great bunch. Keep up the good work!! Thank you !!
14. Would like to see transportation include evenings and weekends. And extend out of Lake County due to certain appointments and meetings.
15. If there is a transportation issue for my son, I am glad when I call that Charlene answers because she takes care of the problem right away!! Thank you Charlene!!!

APPENDIX K: LAKE COUNTY TDCB GRIEVANCE PROCEDURES

GRIEVANCE PROCEDURES OF THE LAKE COUNTY

TRANSPORTATION DISADVANTAGED COORDINATING BOARD

ARTICLE I: PREAMBLE

The following sets forth the grievance procedures of the Lake County Transportation Disadvantaged Coordinating Board (TDCB), serving to assist the Lake-Sumter Metropolitan Planning Organization (MPO). The intent is to provide policies and procedures pursuant to Chapter 427, Florida Statutes, and Rule 41-2.012, Florida Administrative Code, for the resolution of formal grievances concerning paratransit services from agencies, users, potential users, sub-contractors, and other interested parties.

ARTICLE II: GRIEVANCE SUBCOMMITTEE NAME, PURPOSE, AND MEMBERSHIP

Section 1: Name: The name of the subcommittee to process and investigate grievances or complaints and make recommendations for the Lake County TDCB shall be the Grievance Subcommittee.

Section 2: Purpose: The primary purpose of the Grievance Subcommittee is to process and investigate grievances or complaints from agencies, users, transportation operators, potential users of the system and the Community Transportation Coordinator (CTC), to review and make recommendations, as necessary, for amendments to paratransit eligibility guidelines, and to make recommendations to the TDCB for improvement of services. The Grievance Subcommittee shall meet as often as necessary to process grievances and complaints in a timely manner.

Section 3: Membership: The Grievance Subcommittee shall consist of five (5) voting members chosen from the TDCB. The TDCB shall approve the Grievance Subcommittee appointees by a two-thirds (2/3) vote of a quorum of the members present and voting. The members of the Grievance Subcommittee shall be appointed at the first quarterly meeting and shall serve for a period of one year.

ARTICLE III: DEFINITIONS

Section: 1: Definitions: For the purpose of the TDCB and the Grievance Subcommittee, the following definitions shall apply:

1. *Community Transportation Coordinator (CTC)*: The Lake County Board of County Commissioners serves as the CTC for Lake County.
2. *Formal Grievance*: A formal grievance is a **written complaint** to document any concerns or an unresolved service complaint regarding the operation or administration of Transportation Disadvantaged Program and/or ADA services by the Transportation Operator, CTC, MPO or the TDCB. The grievant, in their formal complaint, should demonstrate or establish their concerns as clearly as possible. Formal Grievances may include, but are not limited to:

- a. Chronic or recurring or unresolved Service Complaints.
 - b. Violations of specific laws governing the provision of Transportation Disadvantaged services (i.e., Chapter 427 of the Florida Statutes, Chapter 41-2 of the Florida Administrative Code and accompanying documents, Sunshine Law and/or ADA violations).
 - c. Contract disputes (Agencies/Operators).
 - d. Bidding disputes.
 - e. Agency compliance.
 - f. Conflicts of interest.
 - g. Supplanting of funds.
 - h. Billing and/or accounting procedure violation.
 - i. Denials of applications for paratransit services.
3. *Service Complaints:* Service complaints are routine incidents that occur on a daily basis that are reported to the CTC, Operator, drivers or dispatchers, or to other individuals involved with the daily operations, and are resolved within the course of a reasonable time period suitable to the complainant. Service standards are established by the CTC and the TDCB. Service complaints may include, but are not limited to:
- a. Late trips (late pickup, late drop off, and/or late returns).
 - b. No-show by Transportation Operator.
 - c. No-show by client.
 - d. Client Behavior.
 - e. Driver Behavior.
 - f. Passenger discomfort.
 - g. Refusal of service to client for any reason.

ARTICLE IV: GRIEVANCE AND COMPLAINT PROCEDURES

Section 1: General: The following procedures are established to provide regular opportunities for grievances and appeals to be brought before the Grievance Subcommittee and the TDCB.

Section 2: Filing a Grievance: Should a grievant wish to file a formal grievance, the grievant shall provide a written statement of their grievance, containing the name, address, telephone number and any other contact information for the grievant, a clear and concise statement of the grounds for the grievance, supporting documentation, if any, and an explanation of the improvements needed to address the complaint by the grievant. Assistance in filing a formal grievance shall be provided by the Lake-Sumter MPO staff, if requested by the grievant.

The grievance shall be sent to the Transit Division Manager for the CTC, who shall render a decision in writing within fifteen (15) days of receipt of the grievance, giving the grievant an explanation of the facts that led to the CTC's decision, providing any suggestions for resolution and providing information as to the appeals process. If the grievant is not satisfied with the decision or proposed resolution of the CTC Transit Division Manager, the grievant may appeal by sending the written formal grievance, the CTC response and any information or documentation the grievant wishes to add for scheduling of a hearing before the Grievance Subcommittee for the TDCB, at the following address:

Lake-Sumter Metropolitan Planning Organization
Attn: Transportation Disadvantaged Coordinating Board, Grievance Subcommittee
1300 Citizens Boulevard, Suite 175, Leesburg, FL 34748

The grievant may also submit this information to the Lake~Sumter MPO by emailing Michael.Woods@LakeSumterMPO.com with the subject line “Lake County Transportation Disadvantaged Grievance.”

Within seven (7) working days following the date of receipt of the formal grievance, the MPO shall schedule a meeting of the Grievance Subcommittee, unless there is a TDCB meeting that is scheduled within thirty (30) days of the date of the MPO’s receipt of the formal grievance, in which case the MPO may schedule the formal grievance to be heard directly by the TDCB at that upcoming meeting. The process outlined in Section 3 of these procedures shall be utilized in such an instance.

If there is no TDCB meeting that is scheduled within thirty (30) days of the date of the MPO’s receipt of the formal grievance, then the MPO shall ensure that the meeting of the Grievance Subcommittee to hear the grievance within thirty (30) days of receipt of the formal grievance to address it and any other appeal from any other party received by the MPO at least fourteen (14) days prior to the meeting of the Subcommittee.

The Grievance Subcommittee shall send a notice of the scheduled meeting in writing to the grievant. The notices shall clearly state:

- a. The date, time, and location of the meeting; and
- b. The purpose of the discussion and a statement of issues involved.

The Grievance Subcommittee shall have the power to process and investigate formal grievances and make recommendations to the TDCB or to the Commission, when local resolution cannot be found, for improvement of service. Within fifteen (15) days of the meeting of the Subcommittee, the Subcommittee shall render a recommendation in writing to the grievant. Written recommendations shall include the following information:

- a. A statement that a meeting was held in which the involved parties, their representatives, and witnesses were given an opportunity to present their position; and
- b. A statement that clearly defines the issues discussed; and
- c. The recommendation of the Grievance Subcommittee based on the information presented.

The Grievance Subcommittee shall submit a report to the TDCB for the TDCB’s information and review at the next regularly scheduled TDCB meeting, containing a brief summary of each grievance and the Subcommittee’s recommendation. All documents pertaining to the grievance process will be made available, upon request of the grievant, in a format accessible to persons with disabilities.

Section 3: Grievances Before and Appeals to the TDCB: The TDCB may hear grievances scheduled before it by MPO staff pursuant to Section 2 of these procedures. In addition, the grievant may appeal the written recommendation of the Grievance Subcommittee to the TDCB, if the grievant is not satisfied with the recommendation or proposed resolution of the Grievance Subcommittee, by notifying the MPO, in writing, that the grievant wishes to appeal the recommendation of the Grievance Subcommittee.

Assistance in filing a grievance or an appeal shall be provided by staff to the MPO, if requested. The grievance or appeal shall be heard at the next regularly scheduled TDCB meeting, and the grievant shall be notified in writing of the date, time, and place of the TDCB meeting where the

grievance or appeal shall be heard. This written notice shall be mailed at least ten (10) days in advance of the meeting. The TDCB shall render its written recommendation as to the grievance or appeal within fifteen (15) days of the regularly scheduled TDCB meeting when the grievance or appeal was heard. A copy of the written recommendation made by the TDCB shall be mailed to the grievant.

Section 4: Notices: All written correspondence between the Grievance Subcommittee, MPO and the TDCB to the grievant/appellant shall be sent via email or USPS Return Receipt service. All documents pertaining to the grievance process will be made available, upon request, in a format accessible to persons with disabilities.

Section 5: Commission for Transportation Disadvantaged: If the grievant is dissatisfied with the recommendation of the TDCB, he/she may continue the process with the Florida Commission for the Transportation Disadvantaged Ombudsman Program. The customer may begin this process by contacting the Commission Ombudsman through the TD Helpline at (800) 983-2435 or e-mail: CTDOmbudsman@dot.state.fl.us or via mail at: Florida Commission for the Transportation Disadvantaged, 605 Suwannee St., MS-49, Tallahassee, FL 32399-0450 or online at www.fdot.gov/ctd.

ARTICLE V: SCHEDULED MEETINGS

When a meeting of the Grievance Subcommittee is necessary, staff to the MPO shall schedule a meeting for the Grievance Subcommittee.

ARTICLE VI: RECORDS RETENTION

Records retention shall be in accordance with the retention schedules prescribed by the Secretary of State of the State of Florida.

ARTICLE VII: AMENDMENTS

The TDCB Grievance Procedures may be amended by a two-thirds (2/3) vote of a quorum of the members of the TDCB present and voting, provided the proposed change(s) is/are made available for review to all members at least seven (7) days in advance of the meeting.

ARTICLE VIII: CERTIFICATION

The undersigned hereby certifies that they are the Chair of the TDCB and that the foregoing is a full, true and correct copy of the Grievance procedures of this TDCB as adopted by the TDCB on the 1st day of June 2026.

Timothy Morris, Chair
Lake County
Transportation Disadvantaged Coordinating Board



LAKE COUNTY GRIEVANCE FORM

Name: _____ Today's Date: _____

Physical Address: _____

Mailing Address (if different): _____

Home Telephone: _____ Other Telephone: _____

Email Address: _____

Date of Grievance: _____ Approximate Time: _____

Are you filing this grievance on your own behalf? _____

If not, please supply the name and relationship of the person for whom you are registering this grievance:

Grievance Statement: _____

Signature: _____ Date: _____

Below to be Filled out by Lake County Transit:

Report Received By: _____ Date: _____

Action/Results: _____

APPENDIX L: RATE MODEL WORKSHEETS (FY 2026-2027)

Worksheet for Program-wide Rates CTC: Lake County Board Version 1.4
County: Lake County

1. Complete Total Projected Passenger Miles and ONE-WAY Passenger Trips (**GREEN** cells) below

Do **NOT** include trips or miles related to Coordination Contractors!
 Do **NOT** include School Board trips or miles UNLESS.....
INCLUDE all ONE-WAY passenger trips and passenger miles related to services you purchased from your transportation operators!
 Do **NOT** include trips or miles for services provided to the general public/private pay UNLESS..
 Do **NOT** include escort activity as passenger trips or passenger miles unless charged the full rate for service!
 Do **NOT** include fixed route bus program trips or passenger miles!

PROGRAM-WIDE RATES		Fiscal Year
Total Projected Passenger Miles =	944,421	2026 - 2027
Rate Per Passenger Mile = \$	3.07	
Total Projected Passenger Trips =	69,078	
Rate Per Passenger Trip = \$	41.95	Avg. Passenger Trip Length = 13.7 Miles

Rates If No Revenue Funds Were Identified As Subsidy Funds	
Rate Per Passenger Mile = \$	9.31
Rate Per Passenger Trip = \$	127.28

Once Completed, Proceed to the Worksheet entitled "Multiple Service Rates"

Vehicle Miles

The miles that a vehicle is scheduled to or actually travels from the time it pulls out from its garage to go into revenue service to the time it pulls in from revenue service.

Vehicle Revenue Miles (VRM)

The miles that vehicles are scheduled to or actually travel while in revenue service. Vehicle revenue miles exclude:

- Deadhead
- Operator training, and
- Vehicle maintenance testing, as well as
- School bus and charter services.

Passenger Miles (PM)

The cumulative sum of the distances ridden by each passenger.

Worksheet for Multiple Service Rates

CTC: Lake County Bo version 1.4
 County: Lake County

1. Answer the questions by completing the GREEN cells starting in Section I for all services
2. Follow the DARK RED prompts directing you to skip or go to certain questions and sections based on previous answers

SECTION I: Services Provided

1. Will the CTC be providing any of these Services to transportation disadvantaged passengers in the upcoming budget year?.....

Ambulatory	Wheelchair	Stretcher	Group
<input checked="" type="radio"/> Yes <input type="radio"/> No	<input checked="" type="radio"/> Yes <input type="radio"/> No	<input type="radio"/> Yes <input checked="" type="radio"/> No	<input type="radio"/> Yes <input checked="" type="radio"/> No
Go to Section II for Ambulatory Service	Go to Section II for Wheelchair Service	STOP! Do NOT Complete Sections I - V for Stretcher Service	STOP! Do NOT Complete Sections II - V for Group Service

SECTION II: Contracted Services

1. Will the CTC be contracting out any of these Services TOTALLY in the upcoming budget year?.....

Ambulatory	Wheelchair	Stretcher	Group
<input checked="" type="radio"/> Yes <input type="radio"/> No	<input checked="" type="radio"/> Yes <input type="radio"/> No	<input type="radio"/> Yes <input checked="" type="radio"/> No	<input type="radio"/> Yes <input checked="" type="radio"/> No
Answer # 2 for Ambulatory Service	Answer # 2 for Wheelchair Service	Do NOT Complete Section II for Stretcher Service	Do NOT Complete Section II for Group Service

2. If you answered YES to #1 above, do you want to arrive at the billing rate by simply dividing the proposed contract amount by the projected Passenger Miles / passenger trips?.....

Ambulatory	Wheelchair	Stretcher	Group
<input type="radio"/> Yes <input checked="" type="radio"/> No	<input type="radio"/> Yes <input checked="" type="radio"/> No	<input type="radio"/> Yes <input checked="" type="radio"/> No	<input type="radio"/> Yes <input checked="" type="radio"/> No
		Do NOT Complete Section II for Stretcher Service	Do NOT Complete Section II for Group Service

3. If you answered YES to #1 & #2 above, how much is the proposed contract amount for the service? How many of the total projected Passenger Miles relate to the contracted service? How many of the total projected passenger trips relate to the contracted service?

Ambulatory	Wheelchair	Stretcher	Group
Leave Blank	Leave Blank		
Effective Rate for Contracted Services: per Passenger Mile per Passenger Trip			
Go to Section III for Ambulatory Service	Go to Section II for Wheelchair Service	Do NOT Complete Section II for Stretcher Service	Do NOT Complete Section II for Group Service

4. If you answered # 3 & want a Combined Rate per Trip PLUS a per Mile add-on for 1 or more services, INPUT the Desired per Trip Rate (but must be less than per trip rate in #3 above) - Rate per Passenger Mile for Balance =

Combination Trip and Mile Rate			
Leave Blank and Go to Section III for Ambulatory Service	Leave Blank and Go to Section II for Wheelchair Service	Do NOT Complete Section II for Stretcher Service	Do NOT Complete Section II for Group Service

Worksheet for Multiple Service Rates

CTC: Lake County B0 Version 1.4
 County: Lake County

1. Answer the questions by completing the GREEN cells starting in Section I for all services
2. Follow the DARK RED prompts directing you to skip or go to certain questions and sections based on previous answers

SECTION III: Escort Service

1. Do you want to charge all escorts a fee? Yes No
Step #2 - 4 and Section IV and Go to Section V

2. If you answered Yes to #1, do you want to charge the fee per passenger trip OR per passenger mile? Pass Trip Pass Mile Leave Blank

3. If you answered Yes to #1 and completed #2, for how many of the projected Passenger Trips / Passenger Miles will a passenger be accompanied by an escort? Leave Blank

4. How much will you charge each escort? Leave Blank

SECTION IV: Group Service Loading

1. If the message "You Must Complete This Section" appears to the right, what is the projected total number of Group Service Passenger Miles? (otherwise leave blank)
Do NOT Complete Section IV

..... Add what is the projected total number of Group Vehicle Revenue Miles? Loading Rate 9.92 to 1.00

SECTION V: Rate Calculations for Multiple Services:

1. Input Projected Passenger Miles and Passenger Trips for each Service in the GREEN cells and the Rates for each Service will be calculated automatically
- * Miles and Trips you input must sum to the total for all Services entered on the "Program-wide Rates" Worksheet, MINUS miles and trips for contracted services IF the rates were calculated in the Section II above
- * Be sure to leave the service **BLANK** if you answered NO in Section I or YES to question #2 in Section II

		RATES FOR FY: 2026 - 2027			
		Ambul	Wheel Chair	Stretcher	Group
Projected Passenger Miles (excluding totally contracted services addressed in Section II) =	944,421	722,609	221,811	Leave Blank	Leave Blank
Rate per Passenger Mile =		\$2.63	\$4.50	\$0.00	\$0.00
				per passenger	per group
Projected Passenger Trips (excluding totally contracted services addressed in Section II) =	69,078	52,854	16,224	Leave Blank	Leave Blank
Rate per Passenger Trip =		\$35.93	\$61.59	\$0.00	\$0.00
				per passenger	per group
2. If you answered #1 above and want a COMBINED Rate per Trip PLUS a per Mile add-on for 1 or more services...		Combination Trip and Mile Rate			
...INPUT the Desired Rate per Trip (but must be less than per trip rate above) =					\$0.00
Rate per Passenger Mile for Balance =		\$2.63	\$4.50	\$0.00	\$0.00
				per passenger	per group

Worksheet for Multiple Service Rates

CTC: Lake County B0 Version 1.4
 County: Lake County

1. Answer the questions by completing the GREEN cells starting in Section I for all services
2. Follow the DARK RED prompts directing you to skip or go to certain questions and sections based on previous answers

		Rates if No Revenue Funds Were Identified As Subsidy Funds			
		Ambul	Wheel Chair	Stretcher	Group
Rate per Passenger Mile =		\$7.97	\$13.67	\$0.00	\$0.00
				per passenger	per group
Rate per Passenger Trip =		\$106.99	\$166.35	\$0.00	\$0.00
				per passenger	per group
Program These Rates into Your Modified Encoder Data					

APPENDIX M: TD BUS PASS PROGRAM



LAKE COUNTY TRANSPORTATION DISADVANTAGED (TD) BUS PASS PROGRAM

What is the Bus Pass Program?

A fixed-route bus pass is provided at no cost to qualifying individuals who are financially prohibited from using the fixed-route system. Eligible recipients receive bus passes via U.S. Mail only. TD bus passes cannot be picked up at County facilities.

How do I qualify for a TD bus pass?

To qualify for the TD Bus Pass Program, you must live in Lake County, have no means of transportation, including family and friends, and an income no greater than 200% of the federal poverty level.

How do I get a pass?

1. If you are not currently eligible for TD service, you may request a Paratransit Eligibility Application by calling 352.742.1940 or download an application at www.ridelakexpress.com
2. Complete and mail the application, along with the required Proof of Income to the address shown on the application.
3. To check the status of your application call 352.742.1940 three weeks (21 days) after the submission of your paperwork.
4. If you are a current TD eligible passenger and wish to utilize the LakeXpress bus service even though you reside past the ¾ mile requirement for the LakeXpress fixed route service, you may skip steps 1-3 above and simply call the Customer Service Center to obtain a TD bus pass.

How much does the pass cost?

Eligible TD customers may receive a 30-day bus pass, a 10 non-consecutive day bus pass, or an all-day bus pass at no cost to the passenger.

FY 2026 Lake County Transportation Disadvantaged Service Plan (TDSP) Revision Log

#	Page #	Section	Update
1	1	0. Cover	<ul style="list-style-type: none"> Added "Updated on June 1, 2026"
2	2-5	0. Table of Contents	<ul style="list-style-type: none"> Updated Table of Contents
3	6	0. TDSP Revision History	<ul style="list-style-type: none"> Added new line for 2026 update
4	7-8	1. Local Coordinating Board Membership Certification and 2. Roll Call Voting Sheet	<p>Updated membership</p> <ul style="list-style-type: none"> Added Agency for Persons w Disabilities Updated Chairperson, Citizens Advocate/User of the System, and FL Agency for Health Care Admin. Updated Roll Call Voting Sheet to match
5	23-24	3.1.5. Public Participation	<ul style="list-style-type: none"> Updated summary of public participation for past year Corrected MPO email address
6	32	3.2.2.2 Population/Composition	<ul style="list-style-type: none"> Updated HHS Poverty Guidelines (200%) with 2026 data
7	40	3.2.2.7 Major Trip Generators and Attractors	<ul style="list-style-type: none"> Updated based on scheduling software data
8	48	3.3.4 Needs Assessment	<ul style="list-style-type: none"> Removed language about the TD eligibility process since this is addressed under Barriers to Coordination Added additional details about bus replacements, demand for expanded service area and hours, and the Mary Bennett Rule.
9	49-50	3.3.5 Barriers to Coordination	<ul style="list-style-type: none"> Removed bus operator shortage Updated Advanced Reservation Requirements language to reflect two (2) day requirement Added language under Lack of Sufficient Funding and TD Eligibility Process to include recent steps the CTC has taken to address barriers
10	52-53	4.1.1 Types, Hours, and Days of Service	<ul style="list-style-type: none"> Updated number of vehicles, pick-up and return window periods, travel distance, and travel time examples

#	Page #	Section	Update
			<ul style="list-style-type: none"> Added Summerfield to out-of-county locations for medical trips
11	53	4.1.2 Accessing Services	<ul style="list-style-type: none"> Updated Advanced Reservation Requirements language to reflect two (2) day requirement
12	56	4.1.3 Transportation Operators and Coordination Contractors	<ul style="list-style-type: none"> Added Jillian Powell for Building Blocks Ministries
13	57	4.1.4 Public Transit Utilization	<ul style="list-style-type: none"> Added FY 2025 LakeXpress Annual Ridership
14	57	4.1.6 Vehicle Inventory	<ul style="list-style-type: none"> Updated text in 4.1.6 to reflect current vehicle inventory
15	58	4.1.8 Intercounty Services	<ul style="list-style-type: none"> Added Summerfield to out-of-county locations for medical trips
16	59	4.1.10 Educational Efforts and Public Outreach	<ul style="list-style-type: none"> Added CTC events list Updated most recent customer survey date to December 2025
17	62	4.1.12.7 Service Area	<ul style="list-style-type: none"> Added Summerfield to out-of-county locations for medical trips
18	65	4.1.12.15 Passenger No-Shows	<ul style="list-style-type: none"> Updated pickup window from 60 to 30 minutes
19	67	4.1.12.23 Advance Reservation Requirements	<ul style="list-style-type: none"> Updated Advanced Reservation Requirements language to reflect two (2) day requirement
20	75-76	4.2 Cost/Revenue Allocation and Rate Structure Justification	<ul style="list-style-type: none"> Updated Table 4-3 to reflect FY2026/2027 Rate Structure
21	77	4.2.1 Lake County Fare Policy	<ul style="list-style-type: none"> Added Summerfield to Table 4-5: Lake County Connection Fare Structure
22	78-79	5.2 Summary of CTC Evaluation Results	<ul style="list-style-type: none"> Updated based on FY2025 CTC Evaluation
23	85-88	Appendix C: LakeXpress Route Maps and Schedules	<ul style="list-style-type: none"> Updated route maps and schedules for Routes 1, 1A, 2, and 3
24	94-95	Appendix D: Private Provider Inventory	<ul style="list-style-type: none"> Updated list

#	Page #	Section	Update
25	96	Appendix E: Annual Operating Report (FY 24-25)	<ul style="list-style-type: none"> Replaced FY 23-24 AOR with FY 24-25 AOR
26	100-108	Appendix G. Goals, Objectives, Strategies, and Implementation Plan	<ul style="list-style-type: none"> Updated based on FY26 Implementation
27	109-110	Appendix H: Paratransit Vehicle Inventory	<ul style="list-style-type: none"> Updated list in Appendix H to reflect current vehicle inventory Updated Table 5-5: Paratransit Replacement Schedule
28	111-112	Appendix I: Public Transportation Agency Safety Plan (PTASP) Approval	<ul style="list-style-type: none"> Added current PTASP cover and signature page to Appendix
29	113-124	Appendix J: Lake County Connection Customer Survey Results	<ul style="list-style-type: none"> Updated rider survey results based on December 2025 survey
30	125-129	Appendix K: Lake County TDCB Grievance Procedures	<ul style="list-style-type: none"> Updated with 2026 Grievance Procedures, which include the updated date and Chair and add the MPO email address for submitting grievances
31	130-132	Appendix L: Rate Model Worksheets	<ul style="list-style-type: none"> Replaced FY 25-26 Rate Model Worksheets with FY 26-27 Rate Model Worksheets

Lake County Transit Report

June 1, 2026

The data contained herein has been provided by Lake County Transit.

Table 1: Lake County Connection Preventable Accidents

Month / Year	Apr-25	May-25	Jun-25	Jul-25	Aug-25	Sep-25	Oct-25	Nov-25	Dec-25	Jan-26	Feb-26	Mar-26	Total
Person	0	1	0	0	0	0	0	0	0	0	0	0	1
Vehicle	0	0	0	1	0	2	1	0	1	0	2	3	10
Person and Vehicle	0	0	0	0	0	0	0	0	0	0	0	0	0

Figure 1: Lake County Connection Preventable Accidents

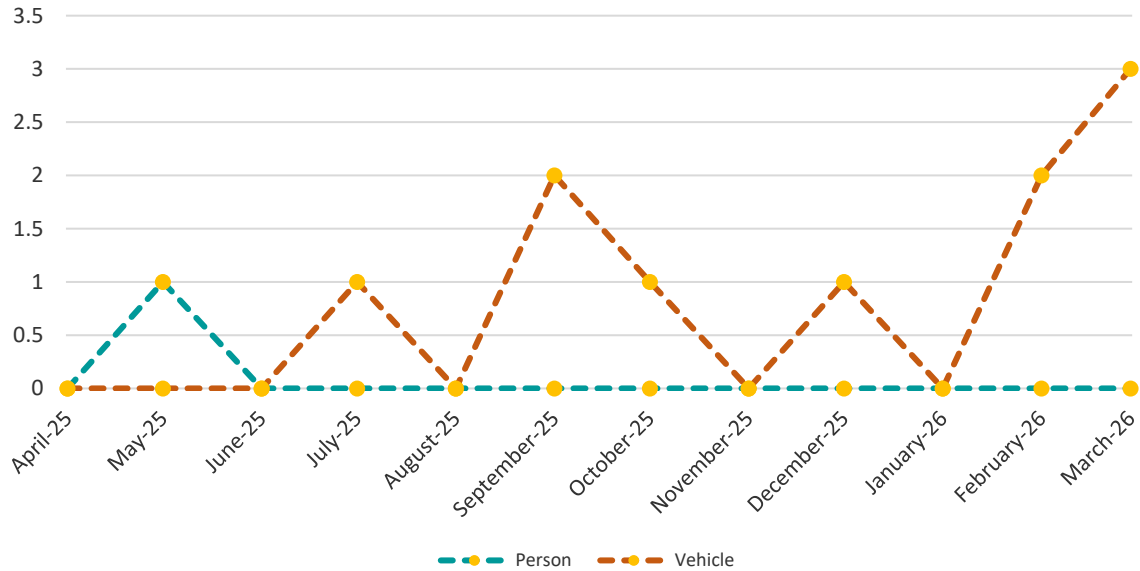

Source: 01 Accident Report 06-01-2026

Table 2: Lake County Connection Non-Preventable Accidents

Month / Year	Apr-25	May-25	Jun-25	Jul-25	Aug-25	Sep-25	Oct-25	Nov-25	Dec-25	Jan-26	Feb-26	Mar-26	Total
Person	0	0	0	0	0	0	0	0	0	0	0	0	0
Vehicle	1	1	1	0	0	1	0	0	0	0	1	3	8
Person and Vehicle	0	0	0	0	0	0	0	0	0	0	0	0	0

Figure 2: Lake County Connection Non-Preventable Accidents

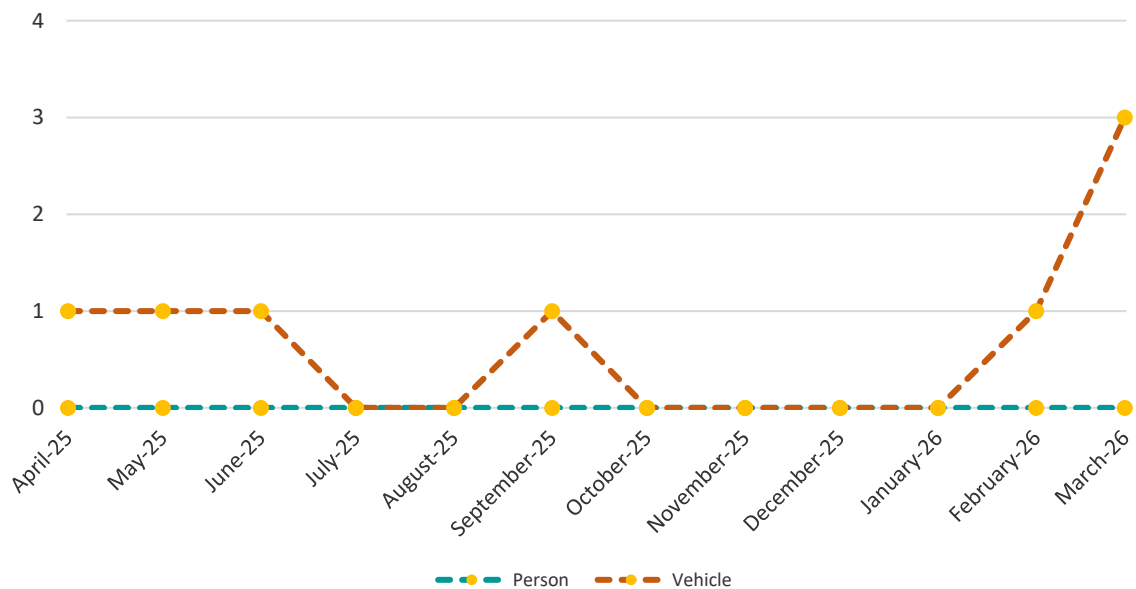

Source: 01 Accident Report 06-01-2026

Table 3: Accidents and Roadcalls

Month/Year	Apr-25	May-25	Jun-25	Jul-25	Aug-25	Sep-25	Oct-25	Nov-25	Dec-25	Jan-26	Feb-26	Mar-26	Total
Number of Roadcalls	0	1	0	2	1	1	1	1	1	9	2	5	24
Number of Accidents	0	0	0	1	2	2	1	0	0	-	2	3	11

Figure 3: Accidents and Roadcalls

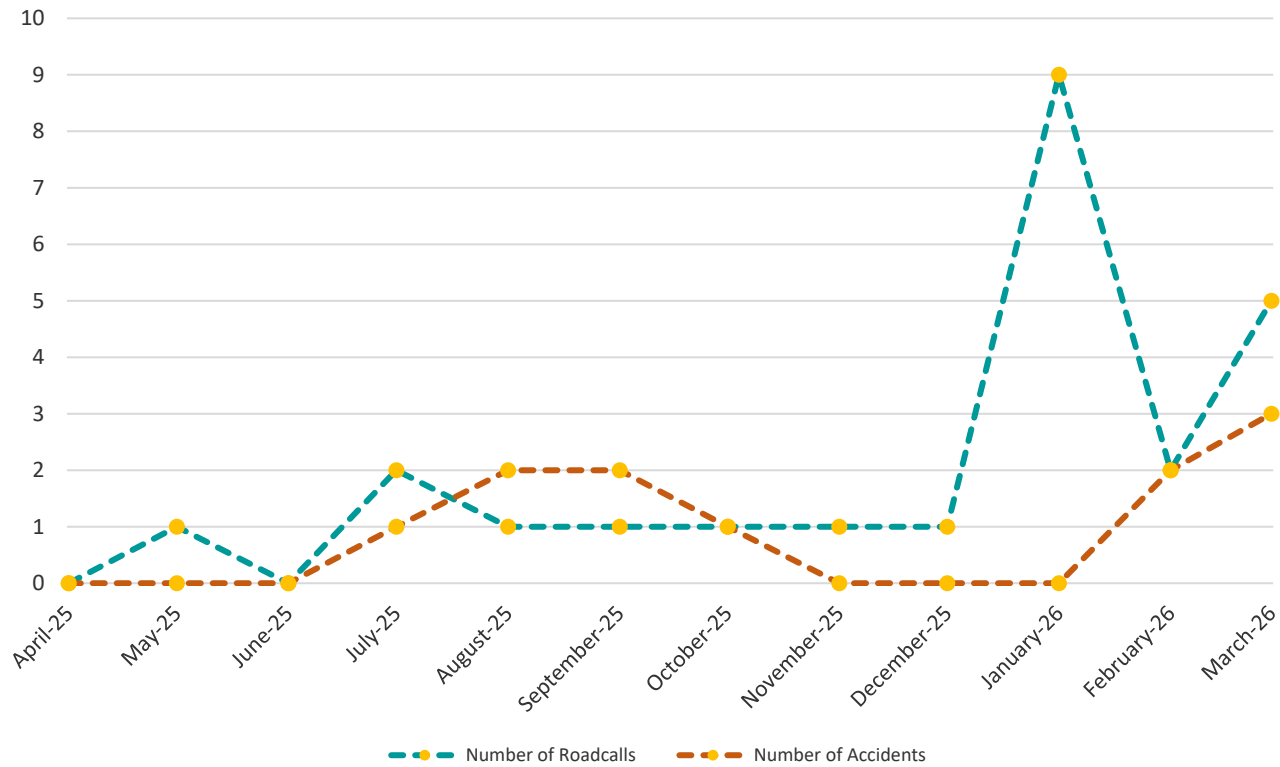

Source: 02 CTC AOR Monthly Report 06-01-2026

Table 4: Lake County Connection On Time Performance (OTP)

Month/Year	Apr-25	May-25	Jun-25	Jul-25	Aug-25	Sep-25	Oct-25	Nov-25	Dec-25	Jan-26	Feb-26	Mar-26	Average
On Time Performance	79%	81%	80%	69%	78%	87%	88%	74%	89%	93%	92%	89%	83.3%
On Time Performance Goal	92%	92%	92%	92%	92%	92%	92%	92%	92%	92%	92%	92%	92%

Figure 4: Lake County Connection On Time Performance

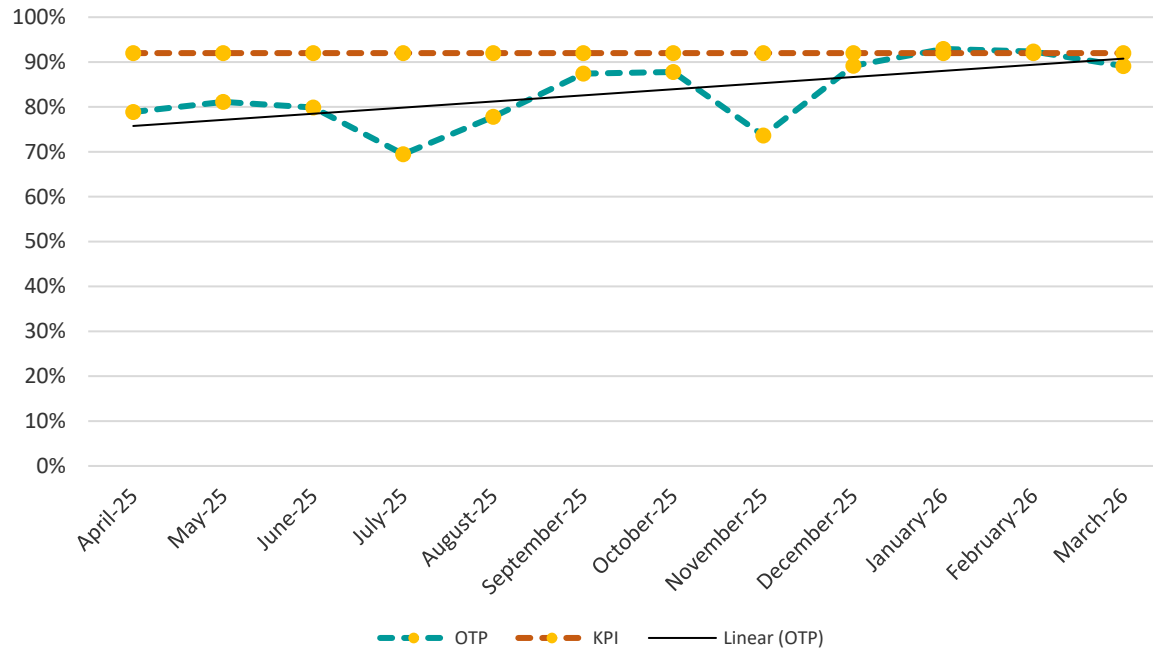

Source: 05 LCC OTP Report 06-01-2026

Table 5: Lake County Transit Trips

Month/Year	Apr-25	May-25	Jun-25	Jul-25	Aug-25	Sep-25	Oct-25	Nov-25	Dec-25	Jan-26	Feb-26	Mar-26	Total
Total Reservations	6,630	6,377	5,972	6,032	6,570	6,995	7,322	5,955	6,651	6,391	6,659	6,557	78,111
Passenger Cancellations	417	313	700	514	723	673	549	427	536	629	592	489	6,562
Passenger No Shows	264	234	298	210	174	207	152	211	274	109	128	125	2,386

Figure 5: Lake County Transit Trips



Source: 02 CTC AOR Monthly Report 06-01-2026

Table 6: Trip Purpose

Month/Year	Apr-25	May-25	Jun-25	Jul-25	Aug-25	Sep-25	Oct-25	Nov-25	Dec-25	Jan-26	Feb-26	Mar-26	Total
Medical	2,598	2,667	2,736	2,460	2,508	2,675	2,605	2,127	2,164	2,323	2,197	2,448	29,508
Employment	824	747	597	670	804	851	968	745	788	791	873	784	9,442
Education/Training	1,355	1,241	895	1,233	1,412	1,565	1,836	1,421	1,424	1,630	1,675	1,636	17,323
Nutritional	773	747	597	612	629	624	753	644	677	589	609	687	7,941
Personal/Other	399	428	149	333	320	400	459	380	788	320	585	388	4,949
Total	5,949	5,830	4,974	5,308	5,673	6,115	6,621	5,317	5,841	5,653	5,939	5,943	69,163

Figure 6: Trip Purpose

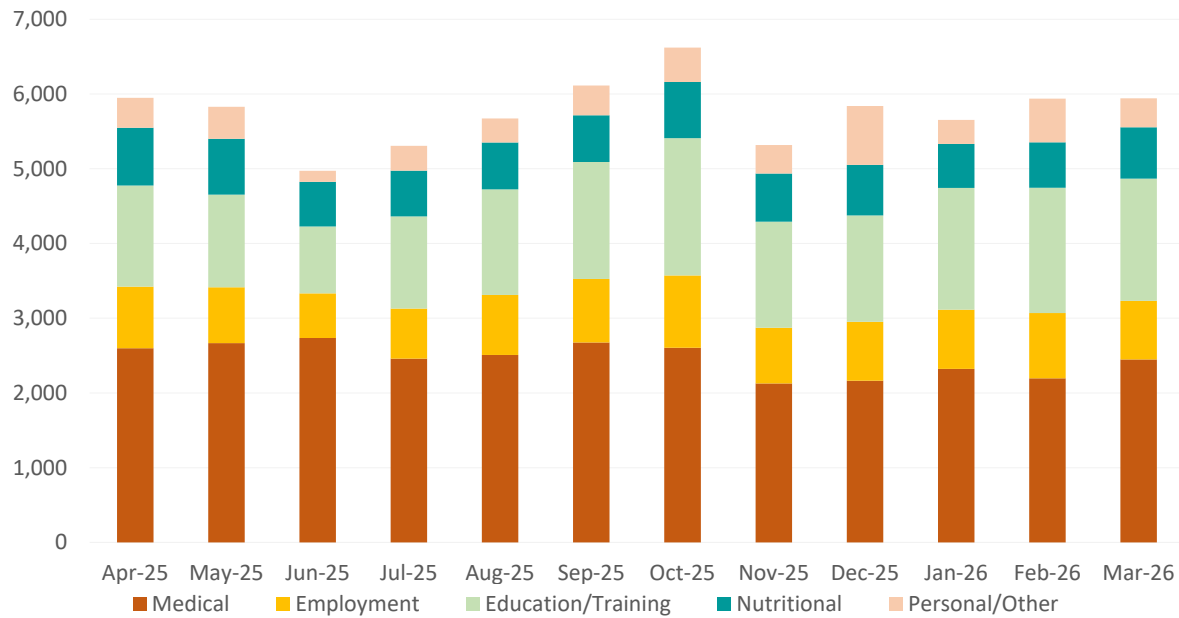

Source: 02 CTC AOR Monthly Report 06-01-2026

Table 7: Passenger Types

Month/Year	Apr-25	May-25	Jun-25	Jul-25	Aug-25	Sep-25	Oct-25	Nov-25	Dec-25	Jan-26	Feb-26	Mar-26	Total
Elderly	3,319	3,347	2,914	2,841	2,886	2,960	3,058	2,206	2,762	2,552	2,600	3,021	34,466
Other	2,593	2,455	2,050	2,467	2,787	3,155	3,563	3,111	3,079	3,101	3,339	2,922	34,622
Children	37	28	10	0	0	0	0	0	0	0	0	0	75
Total	5,949	5,830	4,974	5,308	5,673	6,115	6,621	5,317	5,841	5,653	5,939	5,943	69,163

Figure 7: Passenger Types

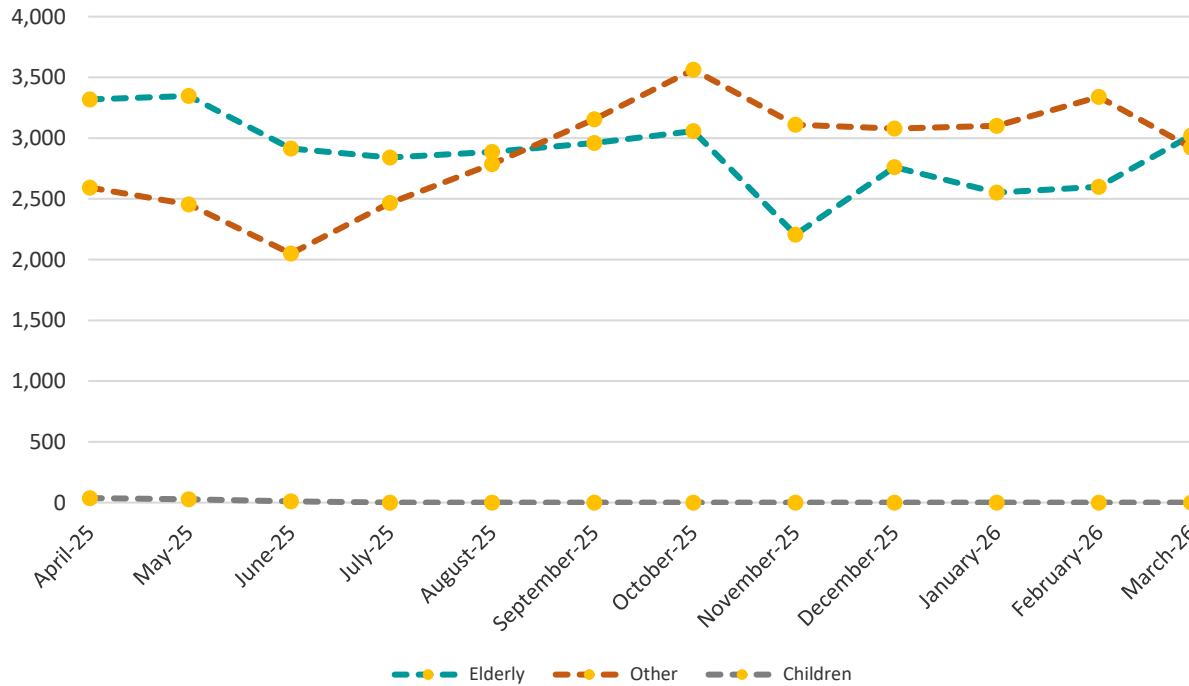

Source: 02 CTC AOR Monthly Report 06-01-2026

Table 8: Lake County Connection Passenger Types – Elderly

Month/Year	Apr-25	May-25	Jun-25	Jul-25	Aug-25	Sep-25	Oct-25	Nov-25	Dec-25	Jan-26	Feb-26	Mar-26	Total
Elderly - Low Income	346	391	333	62	44	31	70	43	56	55	27	96	1,554
Elderly - Disabled	988	955	801	439	430	483	494	365	552	535	505	731	7,278
Elderly - Low Income & Disabled	1,720	1,718	1,483	2,287	2,357	2,385	2,423	1,754	2,097	1,904	1,988	1,994	24,110
Elderly - Other	265	283	297	53	55	61	71	44	57	58	80	200	1,524

Figure 8: Lake County Connection Passenger Types – Elderly

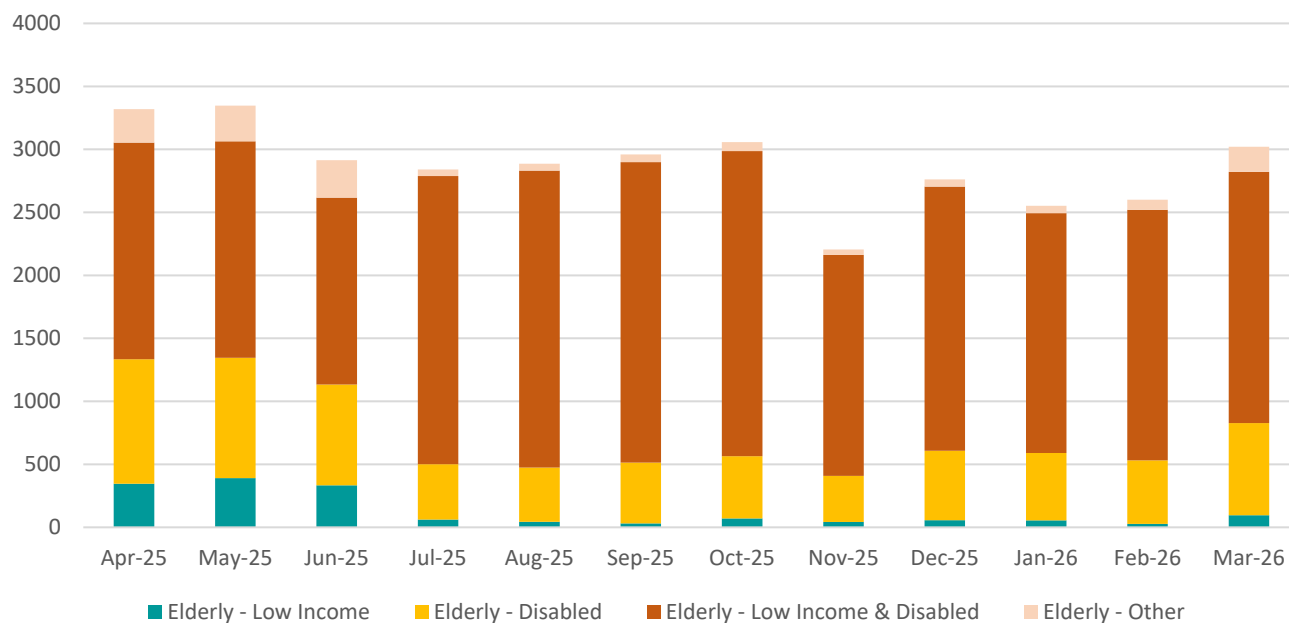

Source: 02 CTC AOR Monthly Report 06-01-2026

Table 9: Lake County Connection Passenger Types – Other

Month/Year	Apr-25	May-25	Jun-25	Jul-25	Aug-25	Sep-25	Oct-25	Nov-25	Dec-25	Jan-26	Feb-26	Mar-26	Total
Other - Low Income	217	161	183	96	120	116	157	108	122	131	140	146	1,697
Other - Disabled	968	893	719	292	409	490	588	506	567	615	649	1,012	7,708
Other - Low Income & Disabled	839	847	640	1,405	1,451	1,608	1,704	1,256	1,391	1,386	1,571	1,656	15,754
Other - Other	569	554	508	674	807	941	1,114	1,241	999	969	979	108	9,463

Figure 9: Lake County Connection Passenger Types – Other

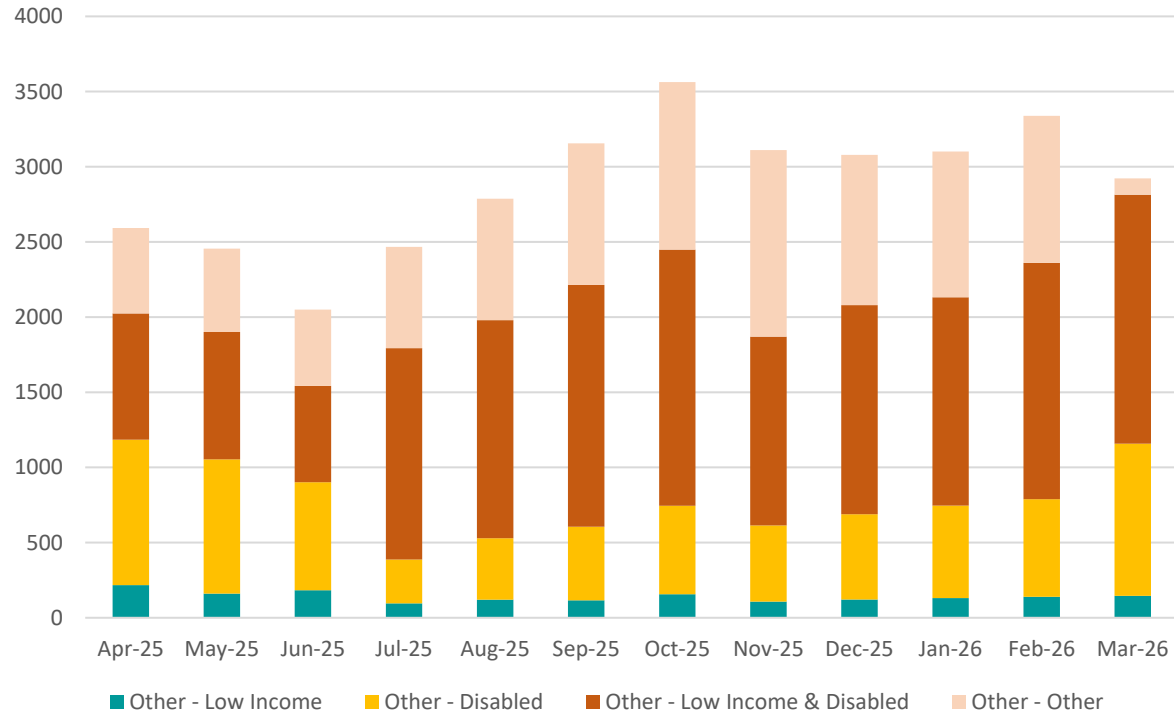

Source: 02 CTC AOR Monthly Report 06-01-2026

Table 10: Vehicle Miles

Month/Year	Apr-25	May-25	Jun-25	Jul-25	Aug-25	Sep-25	Oct-25	Nov-25	Dec-25	Jan-26	Feb-26	Mar-26	Total
Total Vehicle Revenue Miles	71,868	70,824	57,149	54,023	57,180	60,433	74,897	53,926	67,446	55,110	62,896	58,748	744,500
Total Vehicle Miles	89,503	88,032	69,675	68,850	73,593	78,315	93,525	66,978	82,914	68,156	77,425	73,534	930,500

Figure 10: Vehicle Miles

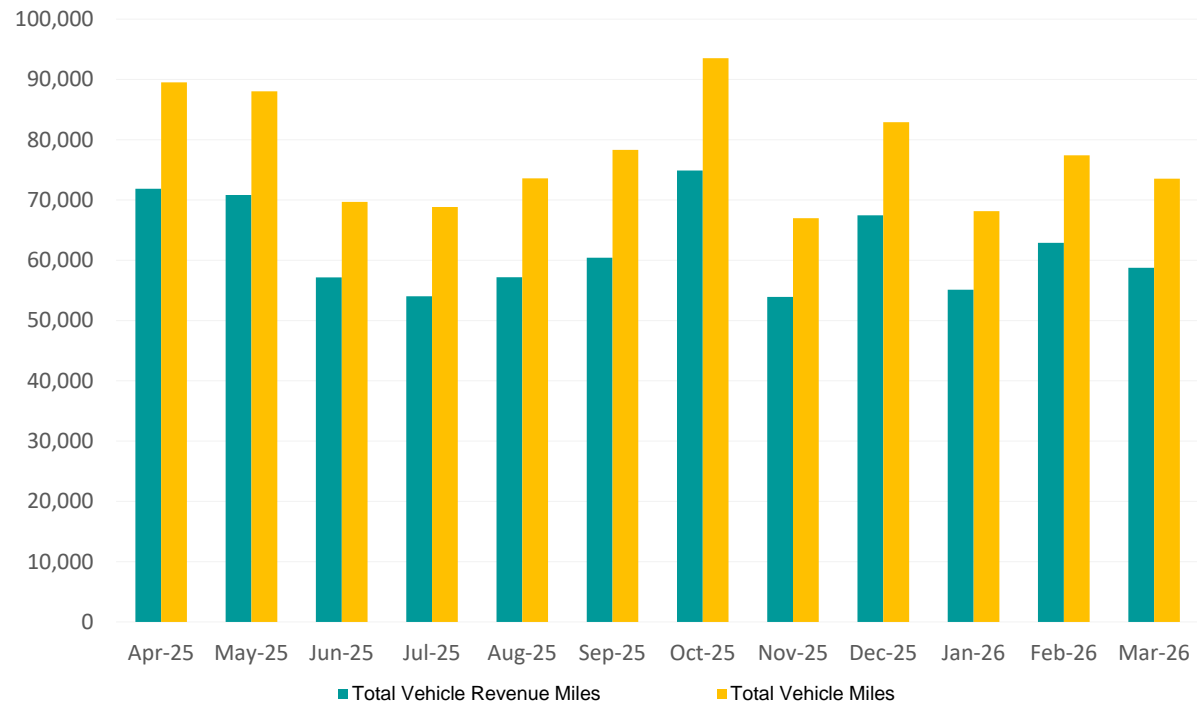

Source: 02 CTC AOR Monthly Report 06-01-2026

Table 11: Valid Complaints

Month/Year	Apr-25	May-25	Jun-25	Jul-25	Aug-25	Sep-25	Oct-25	Nov-25	Dec-25	Jan-26	Feb-26	Mar-26	Total
Service	2	0	5	3	2	0	0	1	1	1	0	0	15
Policy	0	0	0	0	0	0	0	0	0	0	0	0	0
Vehicle	0	0	0	0	0	0	0	0	0	0	0	0	0
Other (CSR and Driver)	0	0	0	0	0	0	0	0	0	0	0	0	0
Total Valid Complaints	2	0	5	3	2	0	0	1	1	1	0	0	15

Figure 11: Valid Complaints

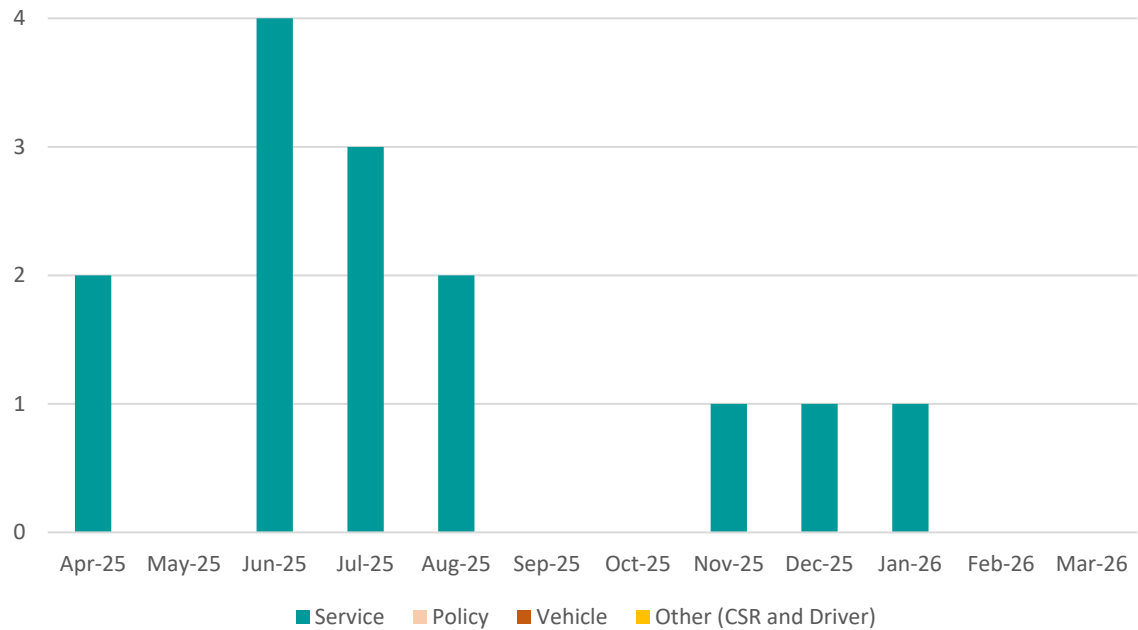

Source: 04 Complaint - Commendation Quick Review 06-01-2026

Table 12: Lake County Connection Funding Source

Funding Source	Apr-25	May-25	Jun-25	Jul-25	Aug-25	Sep-25	Oct-25	Nov-25	Dec-25	Jan-26	Feb-26	Mar-26	Total
ADA	1,760	1,745	1,207	1,935	1,987	1,635	1,443	997	1,160	1,204	1,270	1,358	17,701
CTD	2,228	2,260	2,730	1,633	1,528	1,723	1,671	1,616	1,582	1,502	2,051	1,622	22,146
CARES Act	0	0	0	0	0	0	0	0	0	0	0	0	0
MedWaiver	607	538	491	539	599	595	678	564	559	610	675	671	7,126
MFCS Contract Services	459	467	373	312	396	389	472	357	366	314	333	300	4,538
FDOT 5311	240	220	44	195	259	679	781	747	733	624	409	356	5,287
Urban	639	579	112	685	888	1,081	1,550	1,025	1,391	1,372	913	1,627	11,862
Paisley (Hourly & Deviated)	16	21	17	9	16	13	14	11	15	12	9	9	162
Other	0	0	0	0	0	0	12	0	35	15	279	0	341
Total Actual County Trips	5,949	5,830	4,974	5,308	5,673	6,115	6,621	5,317	5,841	5,653	5,939	5,943	69,163

Source: 02 CTC AOR Monthly Report 06-01-2026

Figure 12: Lake County Connection Funding Source

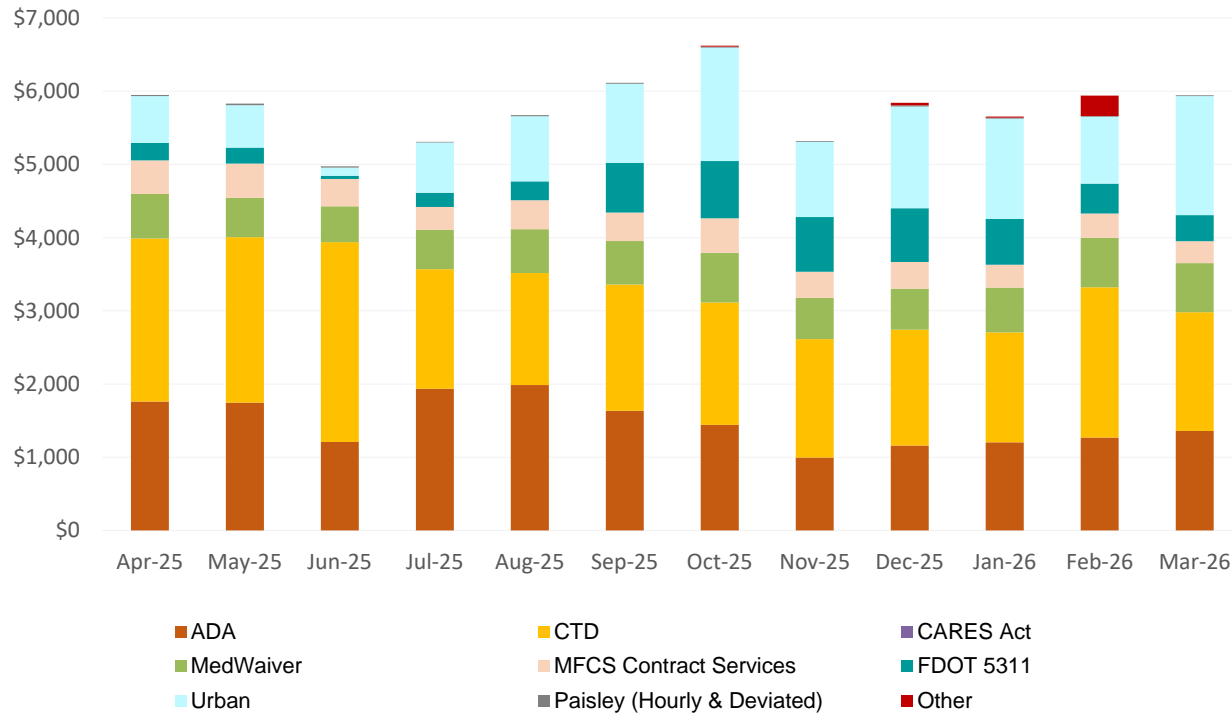

Source: 02 CTC AOR Monthly Report 06-01-2026

Table 13: Lake County Connection Contract Amount

	Apr-25	May-25	Jun-25	Jul-25	Aug-25	Sep-25	Oct-25	Nov-25	Dec-25	Jan-26	Feb-26	Mar-26	Total
LCC Fixed Cost	\$168,542	\$168,542	\$168,542	\$168,542	\$168,542	\$168,542	\$174,245	\$174,245	\$174,245	\$174,245	\$174,245	\$174,245	\$2,056,721
LCC Variable Cost	\$204,273	\$200,004	\$168,638	\$181,377	\$194,771	\$210,092	\$234,188	\$188,487	\$205,638	\$200,241	\$201,022	\$210,716	\$2,399,448
LCC Fuel Cost	\$44,395	\$44,969	\$39,948	\$40,475	\$42,631	\$44,501	\$43,980	\$37,243	\$38,167	\$34,494	\$34,750	\$46,712	\$492,266
COVID-19 Maint.	\$0	\$0	\$0	\$0	\$0	\$0	\$0	\$0	\$0	\$0	\$0	\$0	\$0
Furloughed Emp.	\$0	\$0	\$0	\$0	\$0	\$0	\$0	\$0	\$0	\$0	\$0	\$0	\$0
Cold Weather Shel	\$0	\$0	\$0	\$0	\$0	\$0	\$67	\$386	\$200	\$1,505	\$1,465	\$0	\$3,622
Cold Weather Fuel	\$0	\$0	\$0	\$0	\$0	\$0	\$82	\$145	\$109	\$188	\$534	\$0	\$1,058
Emergency Ops	\$0	\$0	\$0	\$0	\$0	\$0	\$0	\$0	\$0	\$0	\$0	\$0	\$0
Evacuation-Shuttle Fuel	\$0	\$0	\$0	\$0	\$0	\$0	\$0	\$0	\$0	\$0	\$0	\$0	\$0
Total Expense	\$417,210	\$413,515	\$377,128	\$390,394	\$405,944	\$423,134	\$452,562	\$400,505	\$418,360	\$410,673	\$412,015	\$431,673	\$4,953,114

Source: 07 Performance Measures Report 06-01-2026

Figure 13: Lake County Connection Contract Amount

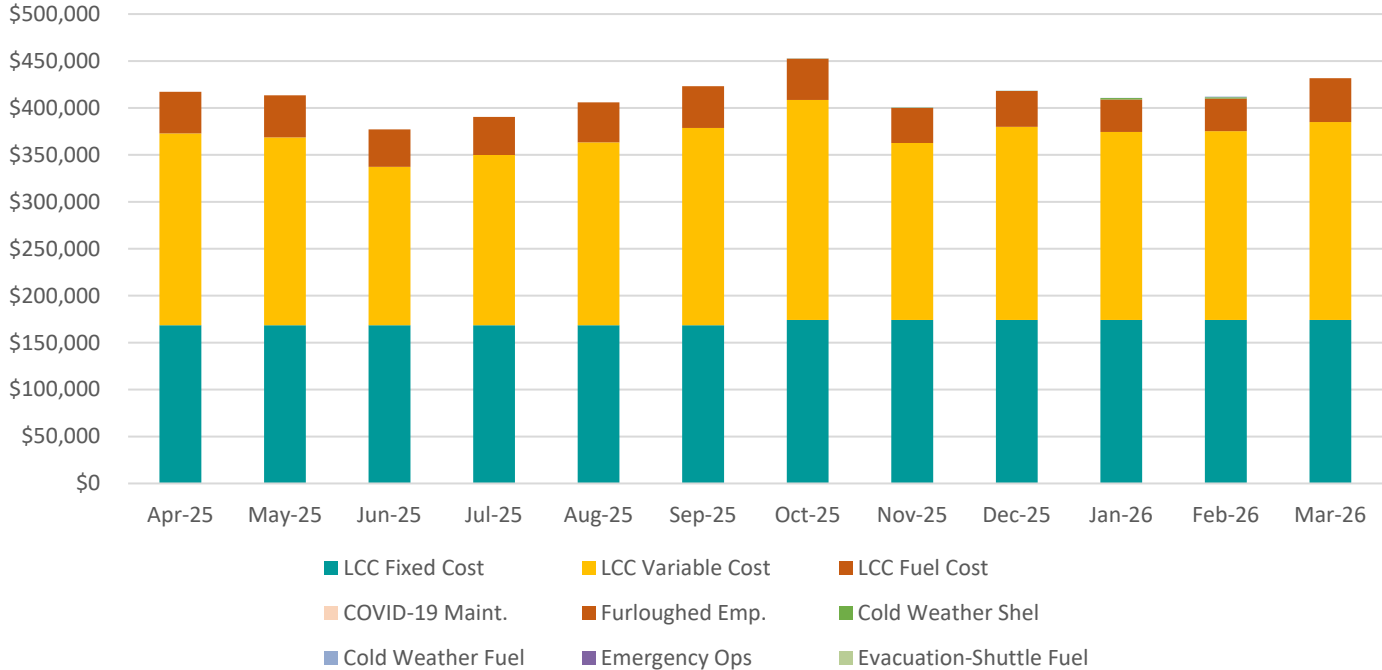

Source: 07 Performance Measures Report 06-01-2026

Table 14: LakeXpress Monthly Trips

	Apr-25	May-25	Jun-25	Jul-25	Aug-25	Sep-25	Oct-25	Nov-25	Dec-25	Jan-26	Feb-26	Mar-26	Total
LakeXpress Monthly Trips	19,150	17,598	16,198	16,247	17,570	18,134	20,985	16,778	19,321	17,959	18,115	19,277	217,332

Figure 14: LakeXpress Monthly Trips

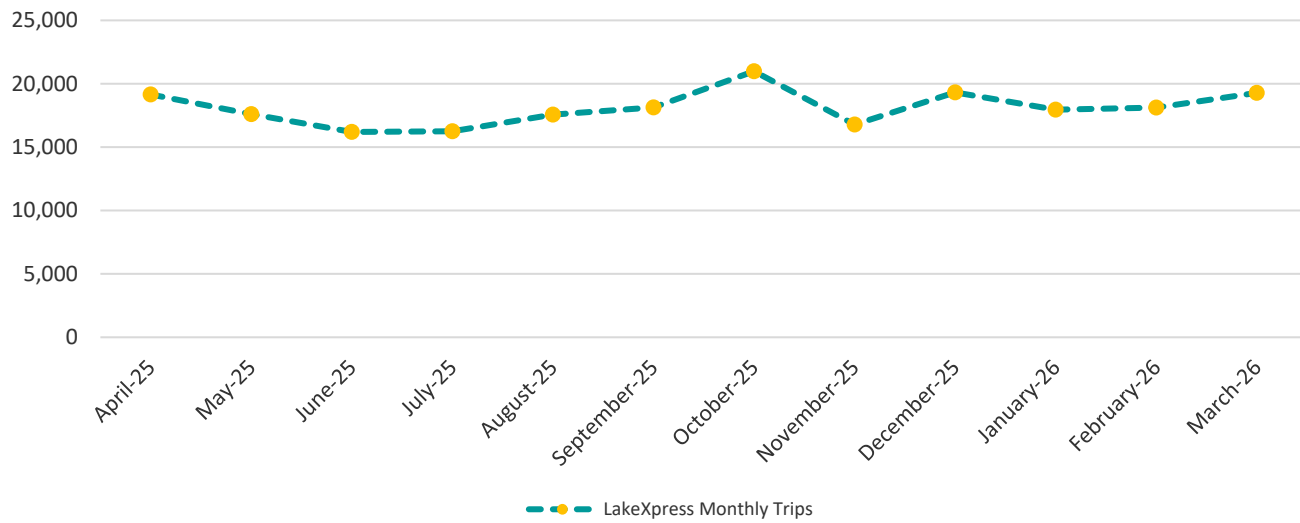

Source: 06 LX Monthly Trip Report 06-01-2026

Table 15: LakeXpress Daily Average Trips

	Apr-25	May-25	Jun-25	Jul-25	Aug-25	Sep-25	Oct-25	Nov-25	Dec-25	Jan-26	Feb-26	Mar-26	Average
LakeXpress Daily Average Trips	870	838	771	739	837	864	912	883	878	898	906	876	856

Figure 15: LakeXpress Daily Average Trips

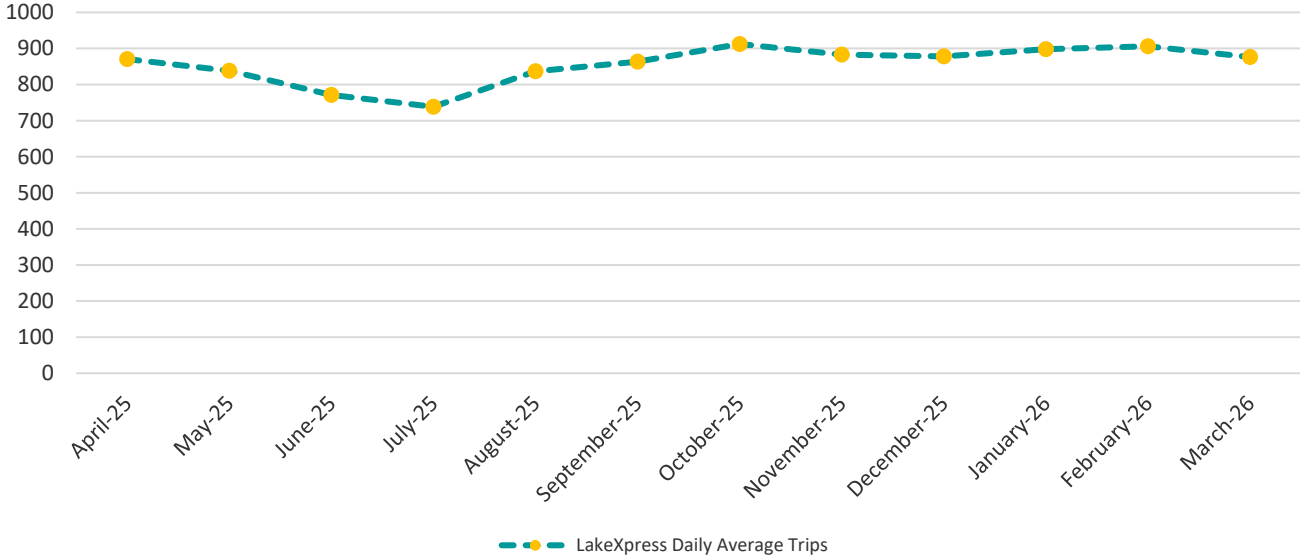

Source: 06 LX Monthly Trip Report 06-01-2026

Table 16: LakeXpress Farebox Revenue

	Apr-25	May-25	Jun-25	Jul-25	Aug-25	Sep-25	Oct-25	Nov-25	Dec-25	Jan-26	Feb-26	Mar-26	Total
Farebox Revenue	\$7,900	\$7,278	\$6,765	\$6,691	\$6,874	\$7,015	\$8,725	\$6,636	\$7,423	\$7,160	\$7,314	\$7,875	\$87,654

Figure 16: LakeXpress Farebox Revenue

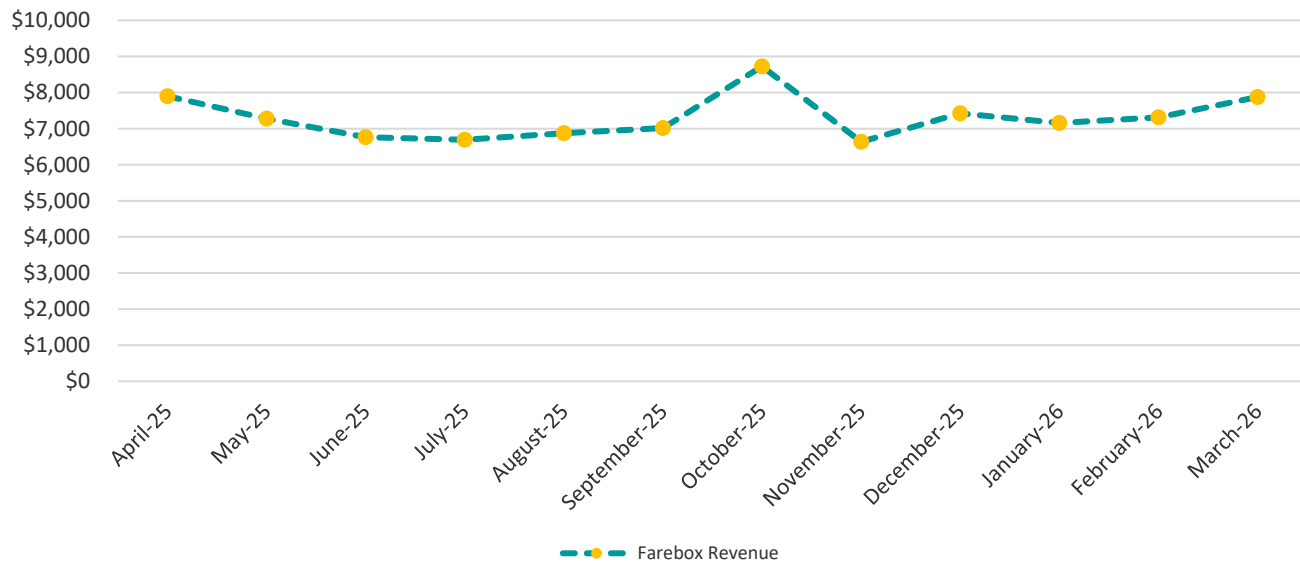

Source: 06 LX Monthly Trip Report 06-01-2026

Table 17: LakeXpress Contract Amount

	Apr-25	May-25	Jun-25	Jul-25	Aug-25	Sep-25	Oct-25	Nov-25	Dec-25	Jan-26	Feb-26	Mar-26	Total
LX Fixed Cost	\$129,561	\$129,561	\$129,561	\$129,561	\$129,561	\$129,561	\$129,561	\$129,561	\$129,561	\$133,945	\$133,945	\$133,945	\$1,567,884
LX Variable Cost	\$150,383	\$143,511	\$150,324	\$157,507	\$150,644	\$150,299	\$158,022	\$151,068	\$150,939	\$161,576	\$161,880	\$177,824	\$1,863,975
LX Fuel Cost	\$38,622	\$37,388	\$39,805	\$43,783	\$37,343	\$38,992	\$43,580	\$41,233	\$41,176	\$36,971	\$37,486	\$61,309	\$497,689
COVID-19 Maint.	\$0	\$0	\$0	\$0	\$0	\$0	\$0	\$0	\$0	\$0	\$0	\$0	\$0
Furloughed Emp.	\$0	\$0	\$0	\$0	\$0	\$0	\$0	\$0	\$0	\$0	\$0	\$0	\$0
BikeFest	\$0	\$0	\$0	\$12,913	\$0	\$0	\$0	\$0	\$0	\$0	\$0	\$0	\$12,913
BikeFest Fuel	\$0	\$0	\$0	\$1,962	\$0	\$0	\$0	\$0	\$0	\$0	\$0	\$0	\$1,962
Total Expense	\$318,566	\$310,460	\$319,690	\$345,726	\$317,548	\$318,851	\$331,163	\$321,862	\$321,675	\$332,492	\$333,311	\$373,078	\$3,944,424

Source: 07 Performance Measures Report 06-01-2026

Figure 17: LakeXpress Contract Amount

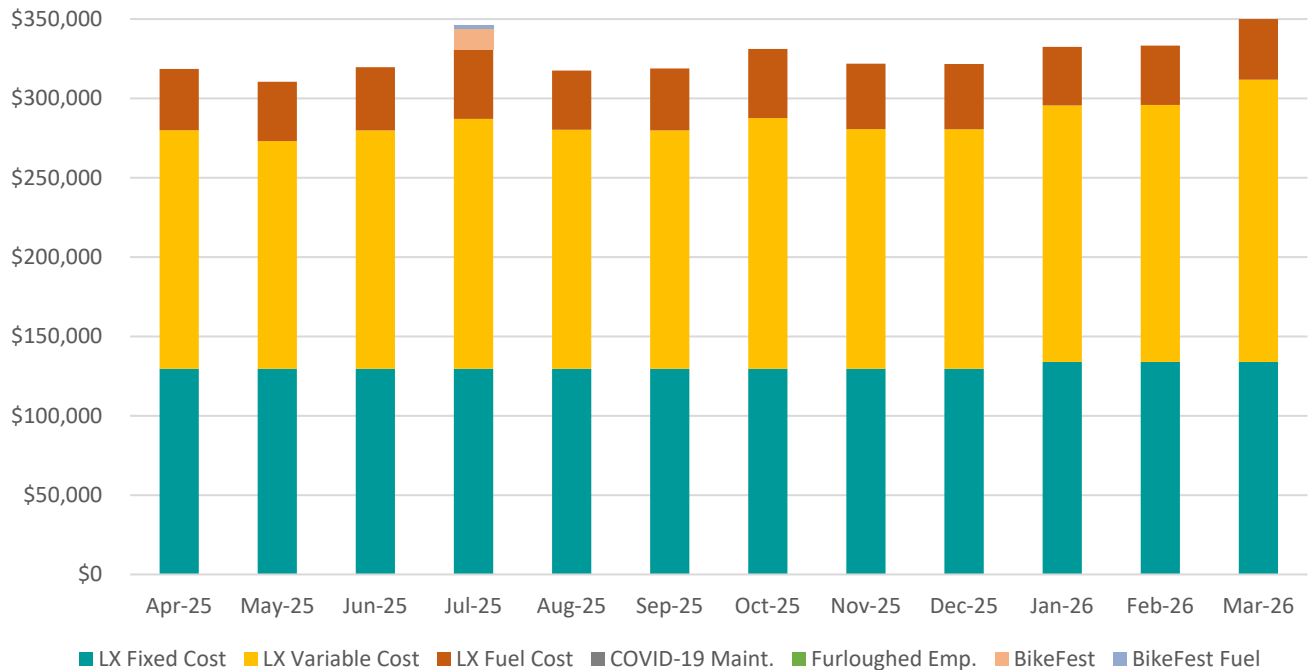

Source: 07 Performance Measures Report 06-01-2026

Table 18: Lake County Transit Annual Comparison Summary

Description	Mar-25	Mar-26	Change
Completed Trips	6,163	5,943	-3.6%
Total Vehicle Miles	84,648	73,534	-13.1%
Total Revenue Vehicle Miles	66,924	58,748	-12.2%
Total Revenue Hours	4,419	4,606	4.2%
Vehicles Operated in Maximum Service	24	27	12.5%
Accidents/Incidents (Preventable)	1	3	N/A
Accidents/Incidents (Non-Preventable)	0	3	N/A
On Time Performance - Standard 92%	80%	92%	15.0%
Call Hold Times (Seconds)	1:24	1:34	11.9%
Invoice Amount	\$385,595.24	\$431,672.94	11.9%
Cost per mile	\$5.76	\$7.35	27.5%
Cost per trip	\$62.57	\$72.64	16.1%
Compliments	1	0	N/A
Complaints (Valid)	6	0	N/A

Source: 03 Comparison Report 06-01-2026

Figure 18: Lake County Transit Annual Comparison Summary

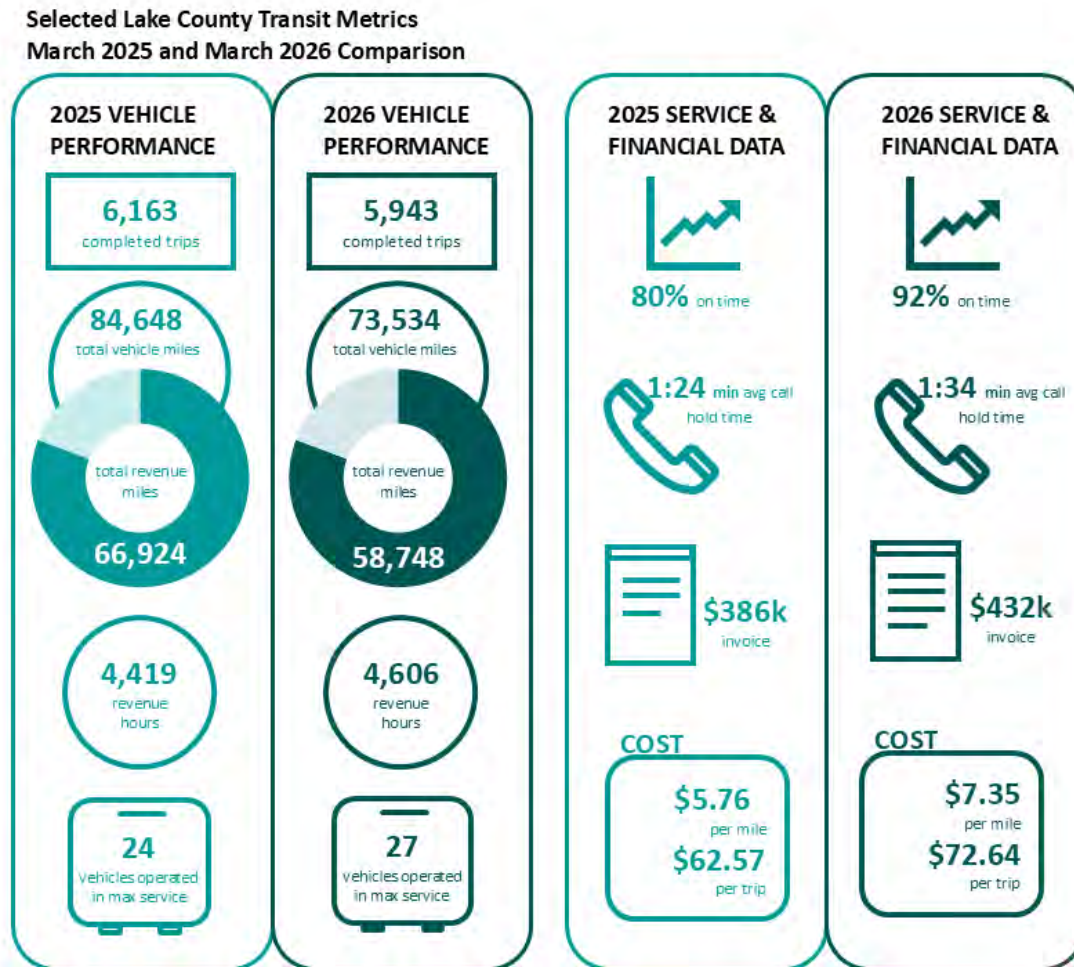

Source: 03 Comparison Report 06-01-2026

Lake County Office of Transit Services Complaint Report, January 1, 2026 – March 31, 2026

Complaint Received by: Lake County Transit Management	
Date of Incident:	01/21/26
Time of Incident:	9:05 AM
Customer Name:	Jones
Date Resolved:	01/21/26
Contractor Staff:	C. Perero
County Staff:	J. Knaak
Incident:	Ms. Jones had an appointment drop-off time of 9:30 AM and she called Dispatch for a pickup time. The Dispatcher gave her a time when the driver should arrive since the driver had just left Tavares. Ms. Jones was trying to get in contact with her doctor to let them know that she would be late. The driver C. Perero arrived at 9:25 AM and informed Ms. Jones that she was originally on her manifest but was removed around 7:45 AM. Ms. Jones wants to know why she was removed from C. Perero's Manifest in the first place.
Resolution:	Valid - When the Dispatcher realized that Ms. Jones was placed on the Building Block run, the Dispatcher removed her and placed her on another driver's manifest. The Building Block clients do not handle change very well so that is why Ms. Jones was removed and placed on another driver. When the original driver heard that Ms. Jones had not been picked up, he immediately went to pick her up.



SERVICE AREA/COUNTIES:

LAKE COUNTY

INVOICE NUMBER: G3D19 Q3

INVOICE DATE: April 10, 2026

QUARTER SERVICE DATES: January 1 - March 31, 2026

AGENCY

LAKE ~ SUMTER METROPOLITAN PLANNING ORGANIZATION
1300 CITIZENS BLVD., SUITE 175
LEESBURG, FL 34748
352-315-0170

SUMMARY REPORT - Invoice Support (A review of the Planning Grant Program Manual is recommended when submitting each task.)

Table with 5 columns: TASK, SUBMITTED, Deliverable & support documentation provided with invoice includes:, AMOUNT, FLCTD Reviewer's Initials. Rows include tasks like '3: LCB Mtgs', '4: Public Workshop', and '9: Quarterly Progress Rpt.' with associated amounts and submission status.

Certification from Planner

By submission of this form, Grantee certifies that the above listed tasks have been completed and the required deliverables have been submitted in their entirety.



SERVICE AREA/COUNTIES:
LAKE COUNTY

INVOICE NUMBER: G3D19 Q3
INVOICE DATE: April 10, 2026
QUARTER SERVICE DATES: January 1 - March 31, 2026

AGENCY
LAKE ~ SUMTER METROPOLITAN PLANNING ORGANIZATION

I PROGRAM MANAGEMENT	PROGRESS
A. When necessary and in cooperation with the LCB, solicit and recommend a CTC . The selection will be accomplished, to the maximum extent feasible, through public competitive bidding or proposals in accordance with applicable laws and rules. Such recommendation shall be presented to the Commission by Planning Agency staff or their designee as needed. (Tasks 2A)	The Lake TDCB recommended that Lake County BOCC remain the CTC for the next five years at the March 2023 TDCB meeting.
B. Develop and maintain a process for the appointment and reappointment of voting and non-voting members to the local coordinating board. (41-2.012, FAC)	The Lake TDCB recommended that Lake County BOCC remain the CTC for the next five years at the March 2023 TDCB meeting.
C. Prepare agendas for local coordinating board meetings consistent with the <i>Local Coordinating Board and Planning Agency Operating Guidelines</i> . (Task 3)	The MPO supports all aspects of the quarterly TDCB meetings and adheres to the TDCB guidelines
D. Prepare official minutes of local coordinating board meetings regardless of a quorum) and submit a copy along with the quarterly report to the Commission. For committee meetings, prepare minutes in the form of a brief summary of basic points, discussions, decisions, and recommendations to the full board. Keep records of all meetings for at least five years. (Task 3)	The MPO prepares and posts all TDCB meeting materials to the MPO website for public review.
E. Provide at least one public workshop annually by each local coordinating board, and assist the Commission, as requested, in co-sponsoring public workshops. This public workshop must be in addition to the local coordinating board meetings. It may, however, be held in conjunction with the scheduled local coordinating board meeting (immediately following or prior to the local coordinating board meeting). (Task 4)	The TDCB Public workshop was held at the March 2026 meeting, prior to the TDCB quarterly meeting.
F. Provide staff support for committees of the local coordinating board. (Task 3)	The MPO provides support and coordination for the TDCB subcommittees as needed.
G. Develop and update annually by-laws for local coordinating board approval. Approved by-laws shall be submitted to the Commission. (Task 5)	The TDCB By-laws will be Approved at the June 2026 meeting
H. Develop, annually update, and implement local coordinating board grievance procedures in accordance with the Commission guidelines. Procedures shall include a step within the local complaint and/or grievance procedure that advises a dissatisfied person about the Commission's Ombudsman Program. A copy of the approved procedures shall be submitted to the Commission. (Task 6)	The TDCB Grievance procedures were approved at the June 2, 2025 meeting
I. Provide the Commission with a current membership roster and mailing list of local coordinating board members. The membership roster shall be submitted with the first quarterly report and when there is a change in membership. (Task 3)	The current TDCB membership roster is included in this invoice packet.
J. Provide public notice of local coordinating board meetings and local public workshops in accordance with the <i>Coordinating Board and Planning Agency Operating Guidelines</i> . (Task 3)	The newspaper public meeting notice is included in this invoice packet.

K. Review and comment on the Annual Operating Report for submittal to the local coordinating board, and forward comments/concerns to the Commission for the Transportation Disadvantaged. (Task 7)	The AOR was reviewed and approved at the December 8, 2025 TDCB meeting
L. Report the actual expenditures (AER) of direct federal and local government transportation funds to the Commission for the Transportation Disadvantaged no later than September 15th. (Task 8)	The AER was submitted to the CTD prior to September 15, 2025, and presented to the TDCB at the September 15, 2025, TDCB meeting.

II. SERVICE DEVELOPMENT	PROGRESS
A. Jointly, with the community transportation coordinator and the local coordinating board, develop the Transportation Disadvantaged Service Plan (TDSP) following CTD guidelines. (Task 1)	The major update to the TDSP was completed and approved at the June 2023 TDCB meeting, the TDSP annual minor update was reviewed and approved at the June 2, 2025, TDCB meeting.
B. Encourage integration of "transportation disadvantaged" issues into local and regional comprehensive plans . Ensure activities of the local coordinating board and community transportation coordinator are consistent with local and state comprehensive planning activities including the Florida Transportation Plan. (427.015, FS)	The TDCB is included in the planning process including the Lake County TDP and MPO's 2050 LRTP.
C. Encourage the local community transportation coordinator to work cooperatively with regional workforce boards established in Chapter 445, F.S., and provide assistance in the development of innovative transportation services for participants in the welfare transition program. (427.0157, FS)	The Regional workforce Board is represented on the TDCB

III. TECHNICAL ASSISTANCE, TRAINING, AND EVALUATION	PROGRESS
A. Provide the LCB with quarterly reports of local TD program administrative support accomplishments as outlined in the grant agreement and any other activities related to the TD program. (Task 9)	The quarterly Progress Report is included in this invoice packet and is presented to the TDCB each meeting
B. Attend at least one Commission-sponsored training , including but not limited to, the CTD's regional meetings, the CTD's annual training workshop, or other sponsored training. (Task 10)	MPO staff attended the CTD Annual Workshop
C. Attend at least one CTD meeting each year within budget/staff/schedule availability.	MPO Staff attends at least one CTD Business Meeting each year.
D. Notify CTD staff of local TD concerns that may require special investigations.	As Needed
E. Provide training for newly-appointed LCB members. (Task 3)	MPO staff provides training for new TDCB members as needed. The MPO developed a TD 101 training packet.
F. Provide assistance to the CTC, purchasing agencies, and others, as needed, which may include participation in, and initiating when necessary, local or regional meetings to discuss TD needs, service evaluation and opportunities for service improvement.	As Needed

<p>G. To the extent feasible, collect and review proposed funding applications involving "TD" funds consistent with Chapter 427, F.S., and Rule 41-2, F.A.C., and provide recommendations to the LCB. (427.0157, FS)</p>	<p>The TDCB reviews all TD grant applications.</p>
<p>H. Ensure the local coordinating board conducts, as a minimum, an annual evaluation of the community transportation coordinator. The local coordinating board shall evaluate the coordinator using the Commission's <i>Evaluation Workbook for Community Transportation Coordinators and Providers in Florida</i> (at a minimum using the modules concerning Competition In Use of Operators, Cost-Effectiveness and Efficiency, and Availability of Service) and local standards as defined in the Transportation Disadvantaged Service Plan. (Task 2B)</p>	<p>The TDCB conducted and reviewed the 2025 CTD Evaluation at the June 2, 2025 meeting</p>
<p>I. Assist the CTD in joint reviews of the CTC.</p>	<p>As Needed</p>
<p>J. Ensure the LCB annually reviews coordination contracts to advise the CTC whether the continuation of said contract provides the most cost effective and efficient transportation available, consistent with Rule 41-2, F.A.C.</p>	<p>Coordination contracts are reviewed annually.</p>
<p>K. Implement recommendations identified in the CTD's QAPE reviews.</p>	<p>On Going</p>

Other Items of Development and Update in accordance with Laws, Rules, and Commission policy:

By submission of this Quarterly Report, the information provided is accurate and accountable and corresponds with the activities for this quarter.

Doris LeMay

Representative
Date: 4-13-2026

Revised: 06/30/2021



Transportation Disadvantaged Coordinating Board Agenda

Date / Time: March 2, 2026, | 10 AM

Lake County TDCB Committee Meeting - March 2026

Mar 2, 2026, 10:00 AM – 12:00 PM (America/New York)

Please join my meeting from your computer, tablet or smartphone.

<https://meet.goto.com/732167837>

You can also dial in using your phone.

Access Code: 732-167-837

United States (Toll Free): [1 877 309 2073](tel:18773092073)

United States: [+1 \(646\) 749-3129](tel:+16467493129)

Direct phone connection with no access code required: [352-901-1278](tel:3529011278)

This is an audio-only call-in number. If requested, this phone number can be texted to your cell phone for easy access.

Get the app now and be ready when your first meeting starts:

<https://meet.goto.com/install>

The Transportation Disadvantaged Coordinating Board (TDCB) serves to identify local service needs and provide information, advice, and direction to the Community Transportation Coordinator (CTC) on the coordination of services to be provided to the TD program. The TDCB focuses on compliance with state requirements for TD planning and ensuring that public transportation is accessible to everyone, including the transportation disadvantaged. TDCB membership is composed of several representatives such as health and human services agencies, the elderly and disabled, citizens, and the private transportation industry and is established pursuant to Rule 41-2.012(3), Florida Administrative Code (FAC).

CALL REGULAR MEETING TO ORDER

Invocation / Pledge of Allegiance

Proper Noticing

Roll Call

Determination of Quorum

Chair Announcements Lake County TDCB Chair, Commissioner Timothy Morris

I. AGENDA UPDATE

A. Proposed revisions to today's agenda (if any)

Transportation Disadvantaged Coordinating Board Agenda

Date / Time: March 2, 2026, | 10 AM

II. OPPORTUNITY FOR PUBLIC COMMENT (ON AGENDA ITEMS OR GENERAL COMMENTS)

At this point in the meeting, the Board will hear citizens' questions, comments, and concerns. If the issue raised is not on today's Agenda, the Board will not take action at this meeting. Questions may be answered by staff or referred for appropriate staff action. If further action is necessary, the item may be placed on a future Board agenda. Public comment shall be limited to three minutes per person.

III. CONSENT AGENDA

A. Approval of December 8, 2025, Quarterly Meeting Minutes

[Attachment A: December 8, 2025, Lake County TDCB Quarterly Meeting Minutes](#)

IV. ACTION ITEMS

A. 2026 Lake County Connection How to Ride Guide

The Lake County Connection (LCC) How to Ride Guide is a document that provides customers with information on how to use LCC. The Guide includes topics such as eligibility, hours of operation and service area, how to reserve a trip, and other relevant policies and procedures. Each year, the Lake County Office of Transit Services reviews the How to Ride Guide and makes necessary updates, if needed. The 2026 How to Ride Guide was revised to reflect the most up to date policies and procedures and to incorporate feedback from the TDCB.

Requested Action:

Motion to approve the 2026 Lake County Connection How to Ride Guide.

[Attachment B: 2026 Lake County Connection How to Ride Guide](#)

V. DISCUSSION ITEMS

A. Review and discussion of the Commission for the Transportation Disadvantaged (CTD) Ombudsman Report

The Lake County TDCB is required to review the CTD Ombudsman's Report quarterly. The CTD received no calls for Lake County this quarter.

B. Lake County Connection Rider Survey

Lake County Connection conducted rider surveys in December 2025. Staff will present a summary of the Rider Survey results.

[Attachment C: Lake County Connection Rider Survey Results](#)

Transportation Disadvantaged Coordinating Board Agenda

Date / Time: March 2, 2026, | 10 AM

C. Mary Bennett Rule Policy Update

The Mary Bennett Rule allows persons receiving dialysis treatment, as well as those with long-term medical conditions such as cancer treatments, heart conditions, diabetes, neuropathy, etc., that require ongoing treatment to qualify for services if they are \$5,000 or less over the 200 percent poverty level. The Eligibility Subcommittee reviewed a Technical Memorandum that analyzed potential changes to the Mary Bennett Rule. The staff recommendation was discussed and the meeting concluded with a request for additional data and a follow-up meeting.

D. Fiscal Year 2026 Transportation Disadvantaged Service Plan Annual Update

The Lake~Sumter MPO and CTC are required to develop a Transportation Disadvantaged Service Plan (TDSP) every five years and update the plan annually, with review and approval from the TDCB. The current TDSP was updated in fiscal year (FY) 2025 and is therefore due for an annual update in FY 2026. The FY 2026 annual update will include the following required changes, as well as other changes as needed:

- Updates to Needs Assessment
- Updates to Goals, Objectives, Strategies, and Implementation Schedule
- Updated Rate Model

The final draft of the FY 2026 TDSP Annual Update will be presented to the TDCB for approval at the June 1, 2026, quarterly meeting.

E. FY 2026 Community Transportation Coordinator Evaluation Update

The TDCB is tasked with annually reviewing the Community Transportation Coordinator (CTC) and evaluating the CTC's operations and performance. MPO staff provides support to the CTC Evaluation Subcommittee in conducting the evaluation. The evaluation includes an assessment of compliance with Chapter 427 F.S., Rule 41-2 F.A.C., Commission and local standards, and the Americans with Disabilities Act (ADA), as well as onsite observations and rider surveys. The current evaluation will conclude in May 2026, and the CTC Evaluation Subcommittee will present recommendations for review and approval at the June 1, 2026, quarterly meeting.

F. Follow Up Items

This will be a recurring agenda item that provides a status update on items discussed at previous quarterly meetings. The attached Follow Up Log provides an update on the items below:

1. Eligibility application updates
2. Proposed updates to the Mary Bennett Rule
3. Provide an online method to file a grievance
4. Grouping trips

Attachment D: March 2, 2026, Lake County TDCB Agenda Follow Up Log

Transportation Disadvantaged Coordinating Board Agenda

Date / Time: March 2, 2026, | 10 AM

G. Board Membership Updates

There have been no recent changes to the Lake County TDCB membership.

H. Recent and Upcoming Events

- **FDOT Block Grant Application** – March 2026
- **Florida Triple Crown Rodeo** – March 6-7th, 2026, Orlando
- **Commission for Transportation Disadvantaged Business Meeting** – June 2026

VI. REPORTS

- A. FDOT – Jamie Ledgerwood
- B. Lake County CTC – Amy Bradford, [Lake County Transit Report \(Attachment E\)](#)
- C. RATP Dev – Fabien Blackson, Interim General Manager
- D. Lake-Sumter MPO Quarterly Progress Report – Michael Woods, [MPO Quarterly Progress Report \(Attachment F\)](#)

VII. OPPORTUNITY FOR PUBLIC COMMENT (ON AGENDA ITEMS OR GENERAL COMMENTS)

At this point in the meeting, the Board will hear citizens' questions, comments, and concerns. If the issue raised is not on today's Agenda, the Board will not take action at this meeting. Questions may be answered by staff or referred for appropriate staff action. If further action is necessary, the item may be placed on a future Board agenda. Public comment shall be limited to three minutes per person.

VIII. BOARD MEMBER COMMENTS

IX. NEXT MEETING: JUNE 1, 2026

X. ADJOURNMENT

Pursuant to the provisions of Chapter 286, Florida Statutes, Section 286.0105, if any person decides to appeal any decision made by the above named board with respect to any matter considered at the meeting, he or she may need to ensure that a verbatim record of the proceedings is made, which record includes the testimony and evidence upon which the appeal is to be based. All interested citizens are welcome to attend. Persons with disabilities needing assistance to participate in any of the proceedings should contact (352) 315- 0170, 48 hours in advance of the meeting.



Transportation Disadvantaged Coordinating Board Public Hearing Agenda

Date | Time: March 2, 2026, | 10 AM

Lake County TDCB Committee Meeting - March 2026
Mar 2, 2026, 10:00 AM – 12:00 PM (America/New_York)

Please join my meeting from your computer, tablet or smartphone.
<https://meet.goto.com/732167837>

You can also dial in using your phone.
Access Code: 732-167-837
United States (Toll Free): [1 877 309 2073](tel:18773092073)
United States: [+1 \(646\) 749-3129](tel:+16467493129)

Direct phone connection with no access code required: 352-901-1278
This is an audio-only call-in number. If requested, this phone number can be texted to your cell phone for easy access.

Get the app now and be ready when your first meeting starts:
<https://meet.goto.com/install>

The Transportation Disadvantaged Coordinating Board (TDCB) serves to identify local service needs and provide information, advice, and direction to the Community Transportation Coordinator (CTC) on the coordination of services to be provided to the TD program. The TDCB focuses on compliance with state requirements for TD planning and ensuring that public transportation is accessible to everyone, including the transportation disadvantaged. TDCB membership is composed of several representatives such as health and human services agencies, the elderly and disabled, citizens, and the private transportation industry and is established pursuant to Rule 41- 2.012(3), Florida Administrative Code (FAC).

CALL THE ANNUAL PUBLIC HEARING MEETING TO ORDER

The purpose of the annual public hearing is to receive public input on unmet needs, or any other areas related to local transportation services.

- Proper Noticing
- Roll-Call
- Determination of Quorum
- Chair Announcements - Lake County TDCB Chair, Commissioner Leslie Campione

I. OPEN PUBLIC COMMENT PERIOD

Public comment shall be limited to three minutes per person.

- A. In-person Public Comments
- B. Virtual and Phone Public Comments
- C. Written Public Comments
- D. Summary of Past Year’s Public Comments
- E. Board Member Comments

II. ADJOURN PUBLIC HEARING

Pursuant to the provisions of Chapter 286, Florida Statutes, Section 286.0105, if any person decides to appeal any decision made by the above named board with respect to any matter considered at the meeting, he or she may need to ensure that a verbatim record of the proceedings is made, which record includes the testimony and evidence upon which the appeal is to be based. All interested citizens are welcome to attend. Persons with disabilities needing assistance to participate in any of the proceedings should contact (352) 315- 0170 48 hours in advance of the meeting.



**Lake County Transportation Disadvantaged Coordinating Board
Minutes March 2, 2026
Lake~Sumter MPO
1300 Citizens Blvd., Suite 175 Leesburg, FL 34748**

Members Present

Tim Morris, Chair
Jamie Kersey Ledgerwood
Priscilla Weeks
Joanne Seagle
Rebecca Matthews
Chantel Buck
Leshia Buchbinder, Vice Chair
Steve Homan
Yvelouse Augustin-Leow
Gustavo Henriquez

Representing

Lake~Sumter MPO
FDOT
Agency for Persons with Disabilities
Persons over 60, representing elderly
Person with a Disability representing Disabled
Citizens Advocate
Children at Risk Representative
Florida Dept. of Elder Affairs
Florida Agency for Healthcare Administration
Regional Workforce Development Board

Members Absent

Sheri Peterson
E. Scott Pfender
Jennilyn Green
Kirk Armstrong
Jim Lowe
Cyndi North

Representing

Dept. of Children & Families
Public Education Community
Vocational Rehabilitation/Dept. of Education
Veterans Service Office Representing Veterans
FL Association CAA/Economically Disadvantaged
Citizens Advocate/User of System

Staff Present

Michael Woods
Doris LeMay

Representing

Lake~Sumter MPO
Lake~Sumter MPO

CALL TO ORDER

The meeting of the Lake County Transportation Disadvantaged Coordinating Board (TDCB) was called to order at 10:20 a.m. by Commissioner Timothy Morris. Pledge of Allegiance was led by Rebecca Matthews. Staff announced that the meeting was properly noticed, and a quorum was present. (6 Voting members present).

- I. AGENDA UPDATE – None**
- II. OPPORTUNITY FOR PUBLIC COMMENT – None**

III. CONSENT AGENDA:

- A. Approval of December 8, 2025, Quarterly Meeting Minutes

Lesha Buchbinder made a motion to approve the consent agenda, seconded by Jamie Ledgerwood and carried unanimously by a 6-0 vote; the Board approved the Consent Agenda.

IV. ACTION ITEMS:

- A. 2026 Lake County Connection How to Ride Guide. Kelsey Peterson, WSP provided a brief overview of the 2026 Lake County Connection How to Ride Guide. Discussion continued

Rebecca Matthews made a motion to approve the 2026 Lake County Connection How to Ride Guide, seconded by Lesha Buchbinder and carried unanimously by a 6-0 vote, the Board approved the 2026 Lake County Connection How to Ride Guide.

V. DISCUSSION ITEMS:

- A. Review and discussion of the Commission for the Transportation Disadvantaged (CTD) Ombudsman Report – Michael Woods
- B. Lake County Connection Rider Survey – Kelsey Peterson, WSP
- C. Mary Bennett Rule Policy Update – Kelsey Peterson, WSP
- D. Fiscal Year 2026 Transportation Disadvantaged Service Plan Annual Update – Kelsey Peterson, WSP
- E. FY 2026 Community Transportation Coordinator Evaluation Update – Kelsey Peterson, WSP
- F. Follow Up Items – Kelsey Peterson, WSP
- G. Board Member Updates – Board replaced Chair with Commissioner Timothy Morris
- H. Recent and Upcoming Events – Michael Woods

VI. REPORTS

- A. FDOT -Jamie Kersey Ledgerwood
- B. Lake County CTC – Amy Bradford
- C. RATP Dev – Lake County Connection – Fabien Blackson, General Manager
- D. Lake Sumter MPO Quarterly Progress Report – In package

VII. OPPORTUNITY FOR PUBLIC COMMENT – None

VIII. BOARD MEMBER COMMENTS – None

IX. ADJOURNMENT: There being no further business to discuss, the meeting adjourned at 11:05.

X. NEXT MEETING: June 1, 2026 @ 10AM

Chairman Morris

Date



**Lake County Transportation Disadvantaged Coordinating Board
Minutes – Annual Public Hearing
March 2, 2026
Lake~Sumter MPO
1300 Citizens Blvd. Suite 175 Leesburg, FL 34748**

.....

Members Present

Tim Morris, Chair
Jamie Kersey Ledgerwood
Priscilla Weeks
Joanne Seagle
Rebecca Matthews
Chantel Buck
Leshia Buchbinder, Vice Chair
Steve Homan
Yvelouse Augustin-Leow
Gustavo Henriquez

Representing

Lake~Sumter MPO
FDOT
Agency for Persons with Disabilities
Persons over 60, representing elderly
Person with a Disability representing Disabled
Citizens Advocate
Children at Risk Representative
Florida Dept. of Elder Affairs
Florida Agency for Healthcare Administration
Regional Workforce Development Board

Members Absent

Sheri Peterson
E. Scott Pfender
Jennilyn Green
Kirk Armstrong
Jim Lowe
Cyndi North

Representing

Dept. of Children & Families
Public Education Community
Vocational Rehabilitation/Dept. of Education
Veterans Service Office Representing Veterans
FL Association CAA/Economically Disadvantaged
Citizens Advocate/User of System

Staff Present

Michael Woods
Doris LeMay

Representing

Lake~Sumter MPO
Lake~Sumter MPO

CALL TO ORDER ANNUAL PUBLIC HEARING

The Annual Public Hearing was called to order by Commissioner Timothy Morris at 10:03 a.m. Staff announced that the meeting was properly noticed. Staff determined there was a quorum (6 in person). Commissioner Timothy Morris introduced himself as the newly appointed Chair.

I. PUBLIC COMMENT PERIOD

- A. In-person public comments –Wanda McKenzie -Thanked the drivers and the dispatch. Asked about the call system to notify the rider as to when the bus is expected to arrive/sometimes there has not been a call received.
- B. Virtual and phone public comments – None
- C. Written public comments – Kelsey Peterson, WSP
- D. Summary of Past Year’s Public comments – Kelsey Peterson, WSP
- E. Board Member comments – None

ADJOURNMENT: There being no public comments, motion was made by Lesha Buchbinder to close the public meeting, seconded by Joanne Seagle – motion carried 6-0.

Chairman Timothy Morris

Date



Transportation Disadvantaged Coordinating Board 2026 Member List

NAME

REPRESENTING

Commissioner Timothy Morris / Chair

Lake Sumter MPO

Jamie Kersey Ledgerwood
Carlos Colon (Alternate)

FDOT

Sheri Peterson
Kimberly Mummey (Alternate)

Department of Children & Families

Jeannette Estes
Priscilla Weeks/Elizabeth Watson (Alternate)

Agency for Persons with Disabilities

E. Scott Pfender
Lori Mattox (Alternate)

Public Education Community

Jennilyn Green
Roselle Paala (Alternate)

Vocational Rehabilitation/FL. Dept. of Education

Kirk Armstrong
Stephanie Glass (Alternate)

Veterans Service Office

Jim Lowe
Timothy Bridges (Alternate)

CAA/Economically Disadvantaged

Joanne Seagle

Persons over 60, representing elderly

Rebecca Matthews

Person with a Disability representing Disabled

Chantel Buck

Citizens Advocate

Cyndi North

Citizens Advocate/User of System

Lesha Buchbinder / Vice Chair
Timothy Layne (Alternate)

Children at Risk Representative

Steve Homan
Gary Heaps (Alternate)

Florida Dept. of Elder Affairs

Vacant

Local Private For-Profit Transportation

Yvelouse Augustin-Leow
Emilio Santiago (Alternate)

Florida Agency for Health Care Administration

Gustavo Henriquez
Donna Andrews (Alternate)

Workforce Development

Vacant

Medical Community

USA TODAY CO.



PO Box 631244 Cincinnati, OH 45263-1244

AFFIDAVIT OF PUBLICATION

Lake-Sumter Mpo
1300 Citizens BLVD # 175
Leesburg FL 34748-3965

STATE OF WISCONSIN, COUNTY OF BROWN

Before the undersigned authority personally appeared, who on oath says that he or she is the Legal Coordinator of the Daily Commercial, published in Lake County, Florida; that the attached copy of advertisement, being a Govt Public Notices, was published on the publicly accessible website of Lake County, Florida, or in a newspaper by print in the issues of, on:

LEE Daily Commercial 02/23/2026
LEE dailycommercial.com 02/23/2026

Affiant further says that the website or newspaper complies with all legal requirements for publication in chapter 50, Florida Statutes.

Subscribed and sworn to before me, by the legal clerk, who is personally known to me, on 02/23/2026

Legal Clerk

Notary, State of WI, County of Brown

My commission expires

Publication Cost:	\$103.12	
Tax Amount:	\$0.00	
Payment Cost:	\$103.12	
Order No:	12103468	# of Copies:
Customer No:	526890	0
PO #:	LSAR0463850	

THIS IS NOT AN INVOICE!

Please do not use this form for payment remittance.

VICKY FELTY
Notary Public
State of Wisconsin

PUBLIC NOTICE

Pursuant to the provisions of Chapter 286, Florida Statute, Section 286.0105, Sunshine Law, the Lake~Sumter Metropolitan Planning Organization (MPO) has scheduled the following board/committee meetings during the month of March 2026 on the date and location indicated: The following meetings will be held Virtually and @ Lake~Sumter MPO, 1300 Citizens Blvd. Suite 175, Leesburg, FL. Lake County Transportation Disadvantaged Coordinating Board Annual Public Hearing with the regular meeting shortly thereafter March 2, 2026, 10:00 a.m.

Sumter County Transportation Disadvantaged Coordinating Board Annual Public Hearing with the regular meeting shortly thereafter March 2, 2026, 2:00 p.m.

One or more MPO Governing Board members or one or more Lake County Board of County Commissioners or Sumter County Board of County Commissioners and one or more members of different committees or boards may be in attendance and may participate in discussions on any of the committee or board meetings noticed in this monthly schedule. All interested citizens are welcome to attend. public participation is solicited without regard to race, color, national origin, age sex, religion, disability, or family status. Persons who require special accommodations under the Americans with Disabilities Act or persons who require translation services (free of charge) should contact the MPO at 352-315-0170 at least seven days prior to the scheduled meeting. Pursuant to the provisions of Chapter 286, Florida Statute, Section 286.0105, if a person decides to appeal any decision made by an above named committee with respect to any matter considered during any meeting of such committee, he or she may need to ensure a verbatim record of the proceedings is made, which may include the testimony and evidence upon which the appeal is to be based. The list of meetings is not all-inclusive and may not contain special meetings or meetings that may not have been scheduled as of this posting LAKE~SUMTER MPO
February 23 2026
LSAR0463850

**LAKE COUNTY TRANSPORTATION DISADVANTAGED COORDINATING BOARD MEETING
SIGN IN SHEET
March 2, 2026**

BOARD MEMBER NAME	REPRESENTING	INITIALS
Timothy Morris, Chairman	Lake~Sumter MPO	TM
Jamie Kersey Ledgerwood Carlos Colon (alternate)	FDOT	
Sheri Peterson Kimberly Mummey (alternate)	Dept. of Children & Families	
E. Scott Pfender Lori Mattox (alternate)	Public Education Community	
Jennilyn Green Roselle Paala (alternate)	Voc. Rehabilitation/Dept. of Education	
Kirk Armstrong Stephanie Glass (alternate)	Veterans Service Office	
Jim Lowe Timothy Bridges (alternate)	CAA/Economically Disadvantaged	
Joanne Seagle	Persons over 60, representing elderly	JS
Rebecca Matthews	Person with a disability representing the disabled	RM
Chantel Buck	Citizens Advocate	
Cyndi North	Citizens Advocate/User of System	
Lesha Buchbinder Vice Chair Timothy Layne (alternate)	Children at Risk Representative	
Steve Homan Gary Heaps (alternate)	Florida Dept. of Elder Affairs	
Vacant	Local Private for-Profit Transportation	
Yvelouse Augustin-Leow Emilio Santiago (alternate)	Florida Agency for Health Care Admin.	
Gustavo Henriquez Donna Andrews (alternate)	Workforce Development	
Vacant	Medical Community	
Jeannette Estes Priscilla Weeks/Elizabeth Watson Alts.	Agency for Persons with Disabilities	

LAKE COUNTY TRANSPORTATION DISADVANTAGED COORDINATING BOARD MEETING

SIGN IN SHEET

March 2, 2026

Public Hearings

BOARD MEMBER NAME	REPRESENTING	INITIALS
Timothy Morris, Chairman	Lake~Sumter MPO	TM
Jamie Kersey Ledgerwood Carlos Colon (alternate)	FDOT	
Sheri Peterson Kimberly Mummey (alternate)	Dept. of Children & Families	
E. Scott Pfender Lori Mattox (alternate)	Public Education Community	
Jennilyn Green Roselle Paala (alternate)	Voc. Rehabilitation/Dept. of Education	
Kirk Armstrong Stephanie Glass (alternate)	Veterans Service Office	
Jim Lowe Timothy Bridges (alternate)	CAA/Economically Disadvantaged	
Joanne Seagle	Persons over 60, representing elderly	JS
Rebecca Matthews	Person with a disability representing the disabled	BM
Chantel Buck	Citizens Advocate	
Cyndi North	Citizens Advocate/User of System	
Lesha Buchbinder Vice Chair Timothy Layne (alternate)	Children at Risk Representative	
Steve Homan Gary Heaps (alternate)	Florida Dept. of Elder Affairs	
Vacant	Local Private for-Profit Transportation	
Yvelouse Augustin-Leow Emilio Santiago (alternate)	Florida Agency for Health Care Admin.	
Gustavo Henriquez Donna Andrews (alternate)	Workforce Development	
Vacant	Medical Community	
Jeannette Estes Priscilla Weeks/Elizabeth Watson Alts.	Agency for Persons with Disabilities	

