

LAKE COUNTY OFFICE OF TRANSIT SERVICES

LAKE-SUMTER MPO REPORT

June 17, 2026



LakeXpress



Prepared by
Lake County Office of Transit Services
2440 U.S. Highway 441/27
Fruitland Park, FL 34731
(352) 323-5733
www.RideLakeXpress.com



LAKE COUNTY CONNECTION RIDERSHIP FISCAL YEAR COMPARISON

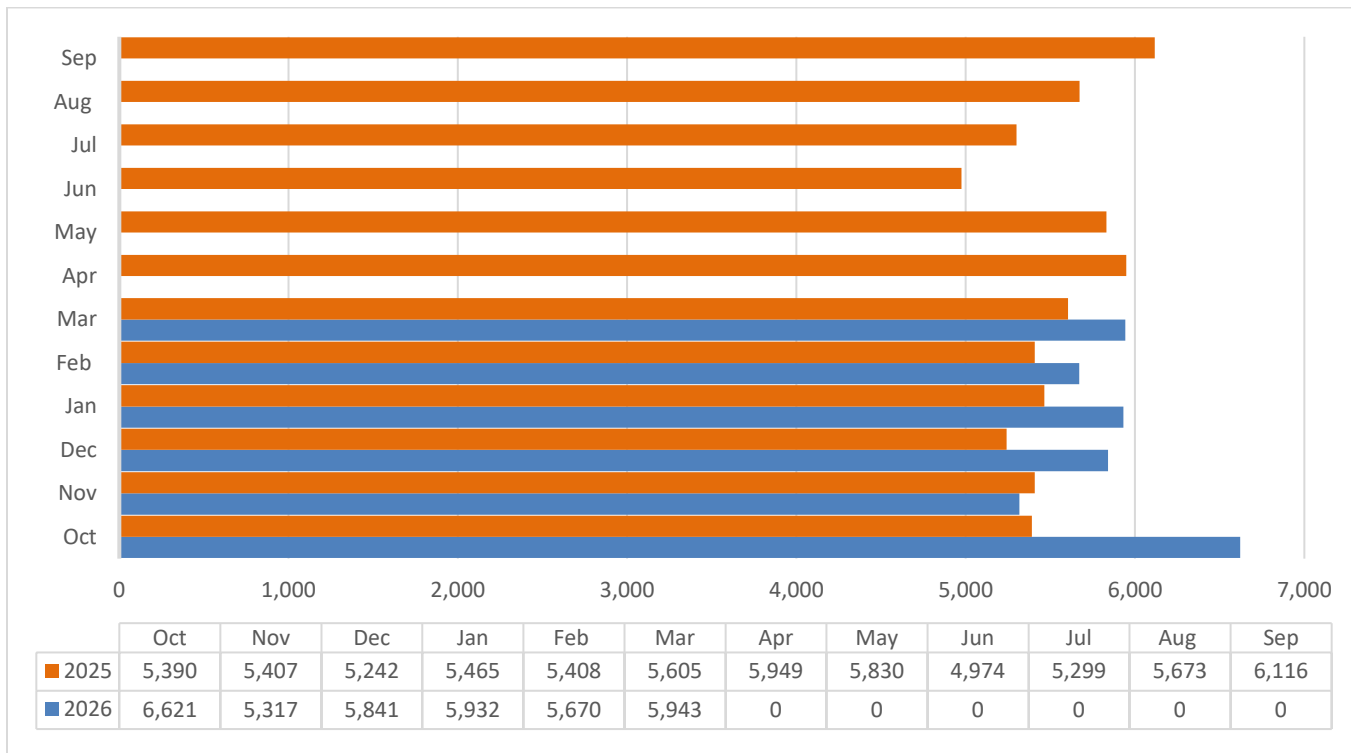

Fiscal Year 2026 ridership YTD is 34,324. This is an 1.09% increase from the same period last year.

LAKEXPRESS RIDERSHIP FISCAL YEAR COMPARISON

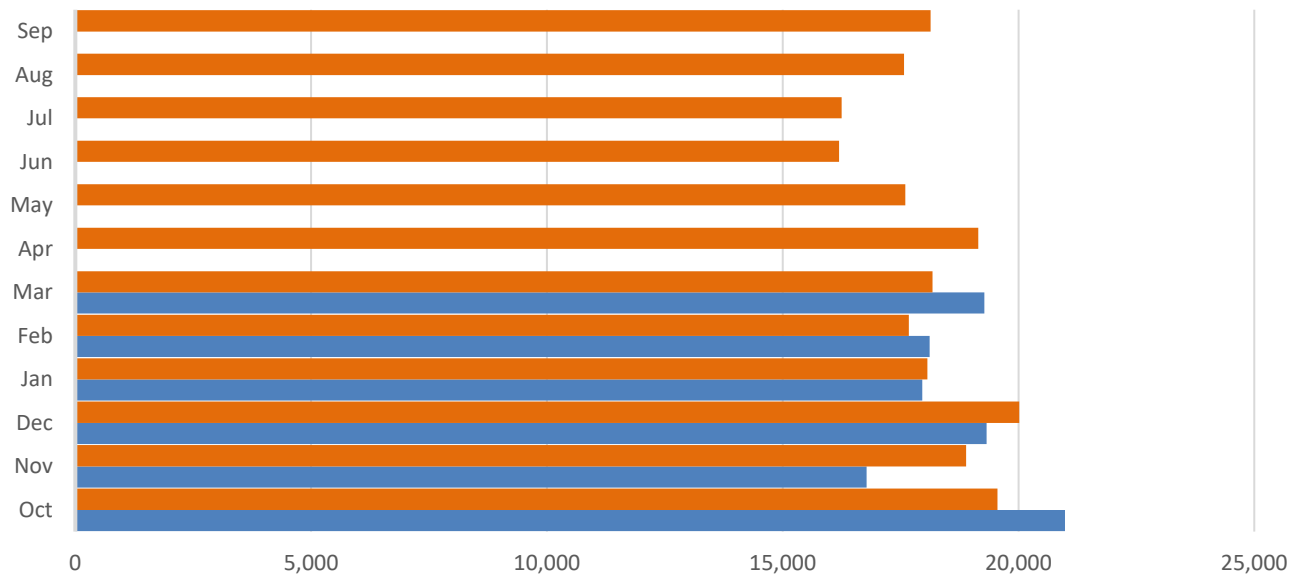

	Oct	Nov	Dec	Jan	Feb	Mar	Apr	May	Jun	Jul	Aug	Sep
2025	19,552	18,887	20,018	18,068	17,673	18,176	19,150	17,598	16,198	16,247	17,570	18,134
2026	20,985	16,778	19,321	17,959	18,115	19,277	0	0	0	0	0	0

Fiscal Year 2026 ridership YTD is 112,435. Overall, .05% increase from the same period last year.

LYNX ROUTE 55 AVERAGE RIDERSHIP FOR LAKE COUNTY

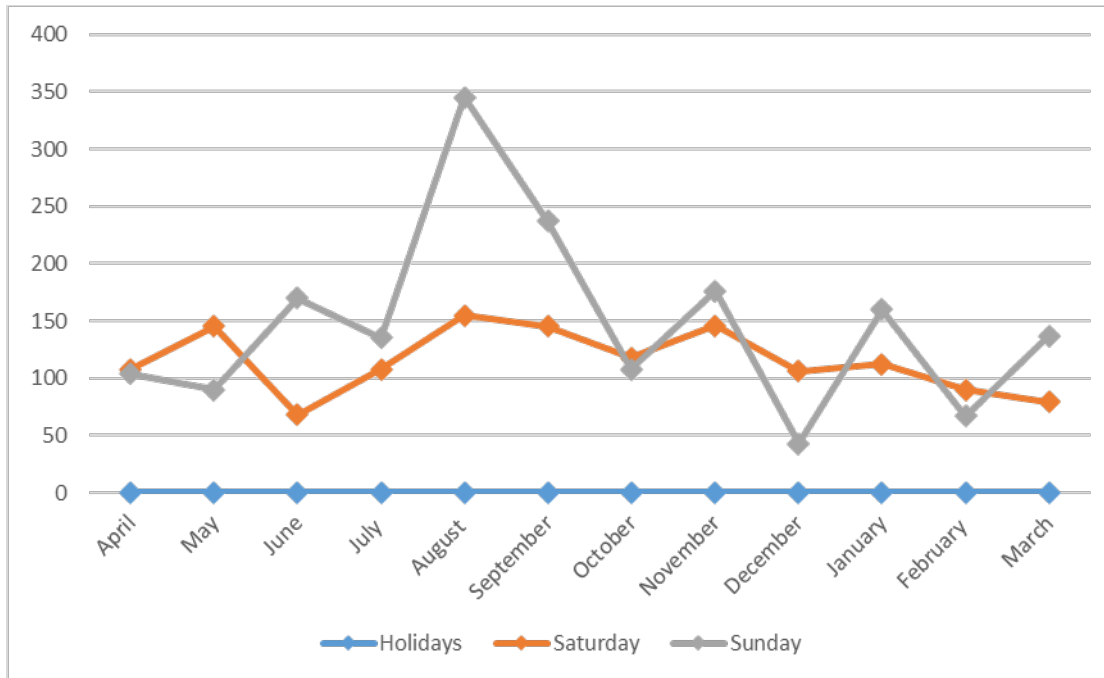

*Weekday service provided by LakeXpress.

The average daily weekend ridership from April 2025 to March 2026 is 29 trips.

VAN POOL UPDATE

Enterprise continues to operate two vans in Lake County, while VRide utilizes one van.