

2010 Lake County Annual Traffic Counts



LAKE COUNTY

FLORIDA

Lake County Public Works
Engineering Division
437 Ardice Avenue
Eustis, Florida 32726

2010 Lake County Traffic Counts for County Roads



Lake County Public Works Building



Typical view of Lake County Annual Traffic Count Station setup

*Lake County Public Works
Engineering Division
437 Ardice Avenue
Eustis, Florida 32726
Phone (352) 483-9093 or (352) 483-9000*

Introduction

Lake County Public Works Engineering Division is pleased to provide to all the Local Governments and Interested Others, the 2010 Annual Daily Traffic Counts for all of the Lake County maintained major roads. The 2010 Annual Daily Traffic Count Program is one of the responsibilities of the Lake County Public Works Engineering Division.

The Lake County Public Works Traffic Count Program is the enumeration of vehicular volumes taken at all 285 count stations on roads within the County. Count reports produced by this program reflect daily and hourly volumes. Traffic counts are used by planners and engineers as a basic scale of comparison indicating the relative importance of various links in a road system. The traffic counts are also used to determine the Operating Level of Service on a given section of roadway.

The next series of pages are Traffic Count Tables and Traffic Count Station Location Maps. Every effort has been made to make the 2010 Annual Daily Traffic Counts Book as accurate as possible. Any errors or omissions should be brought to the attention of the Lake County Public Works staff.

The 2010 Annual Traffic Count Book is a public document. Copies will be made available for public inspection at Lake County Public Works Departments offices, 437 Ardice Avenue, Eustis, Florida. The 2010 Traffic Count Book will be provided to interested parties on request. Cost for reproduction may be charged, in accordance with Lake County policies.

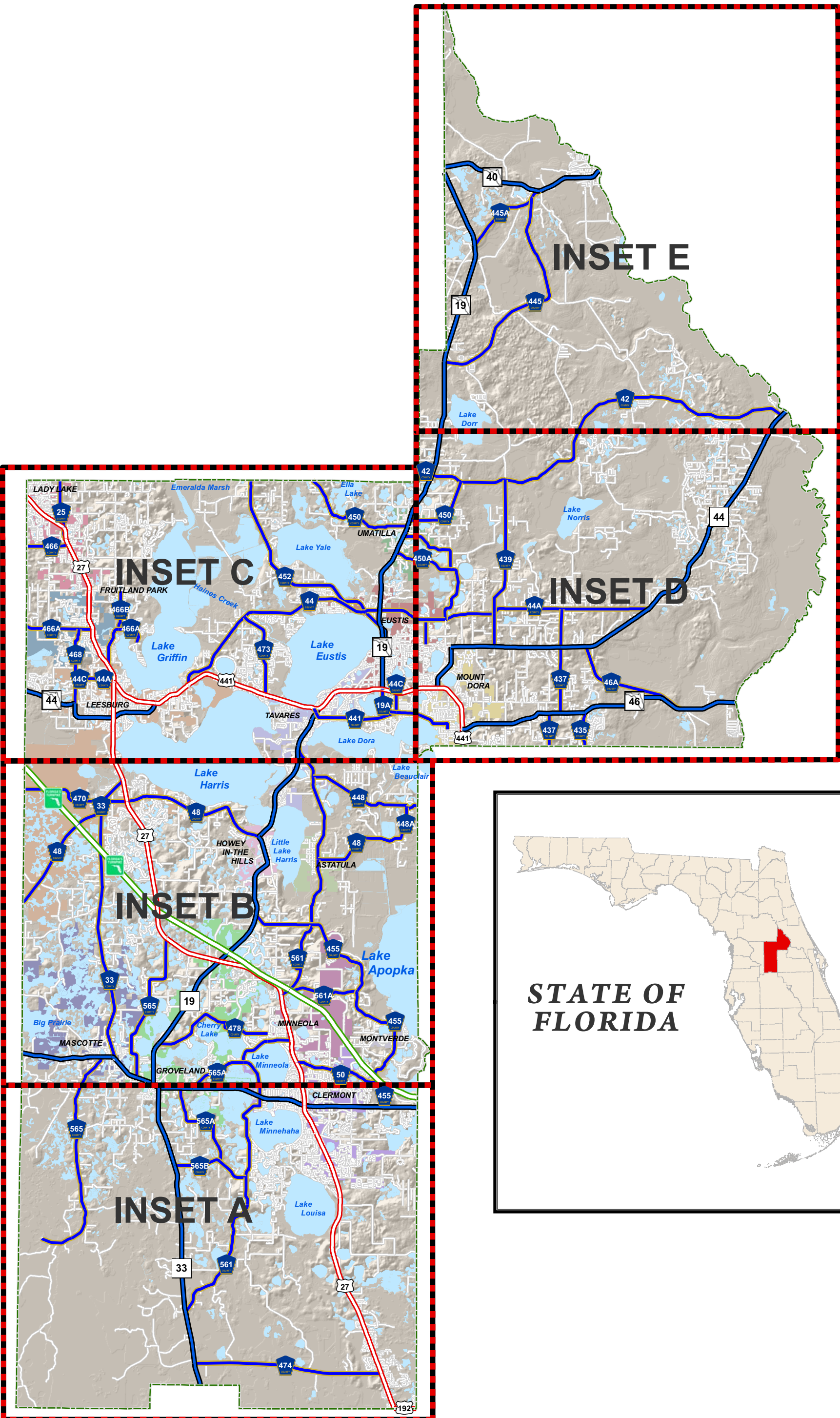

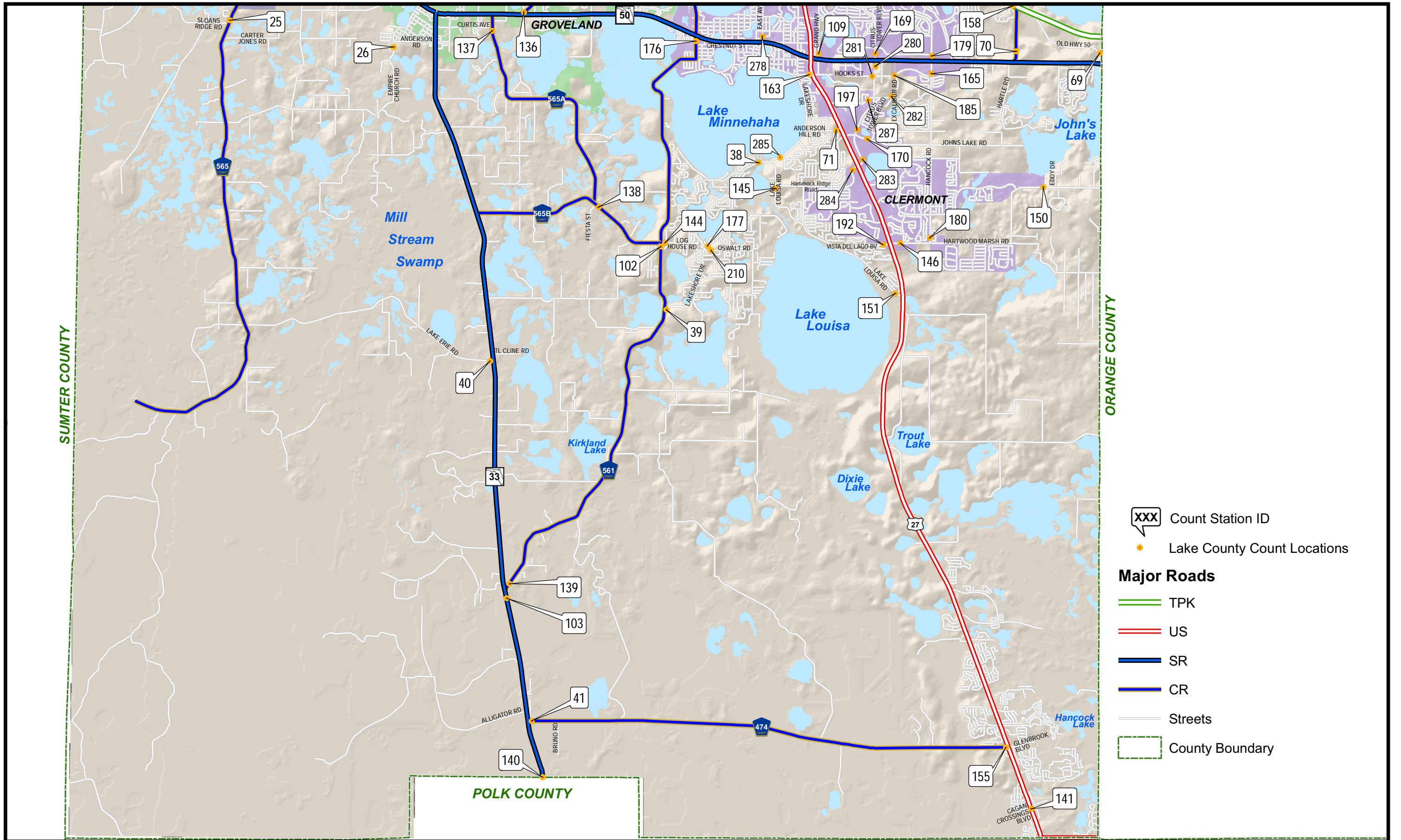

- XXX Count Station ID
- Lake County Count Locations
- Major Roads**
- TPK
- US
- SR
- CR
- Streets
- County Boundary

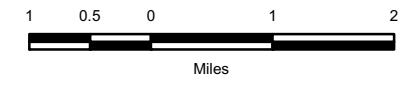

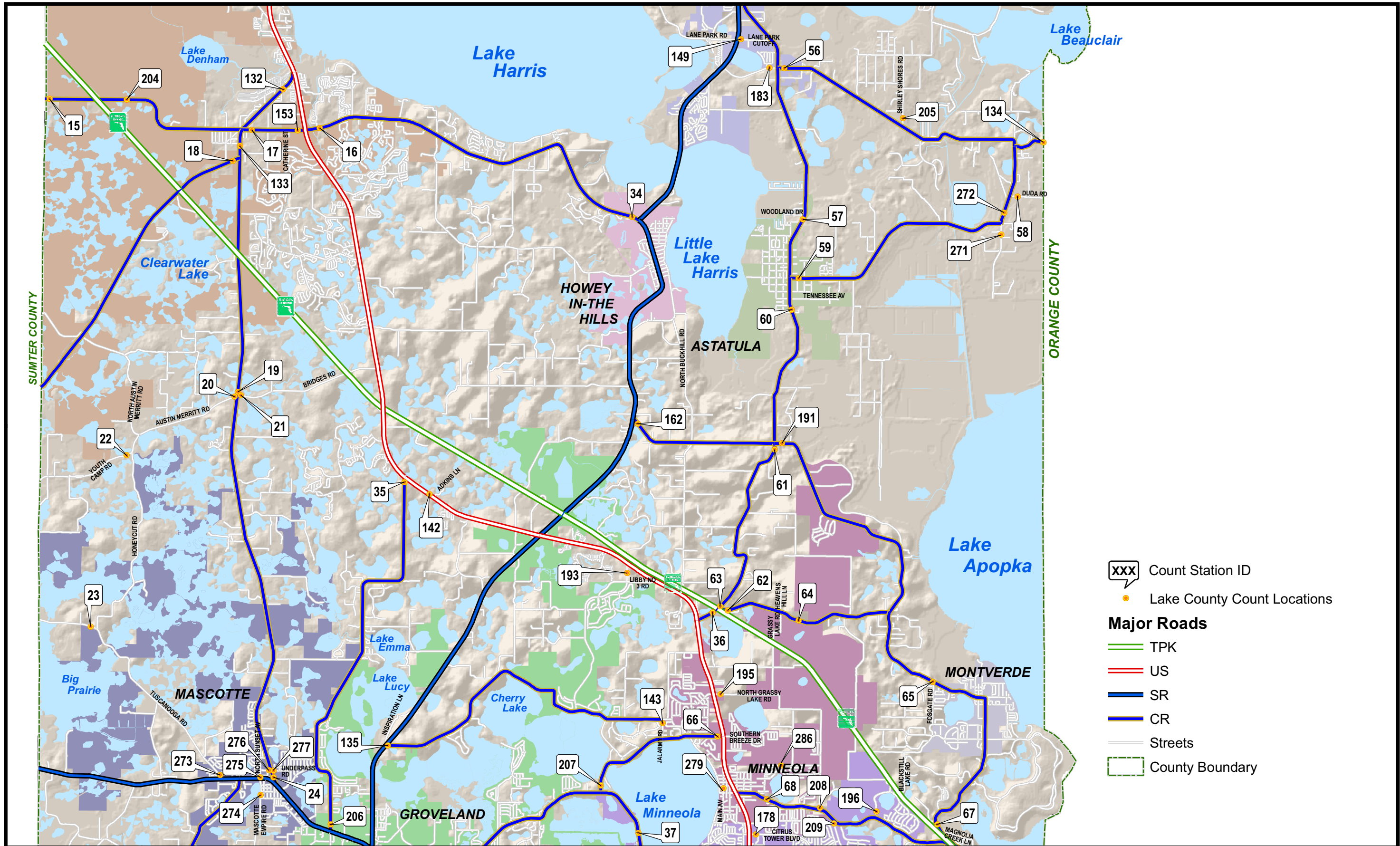

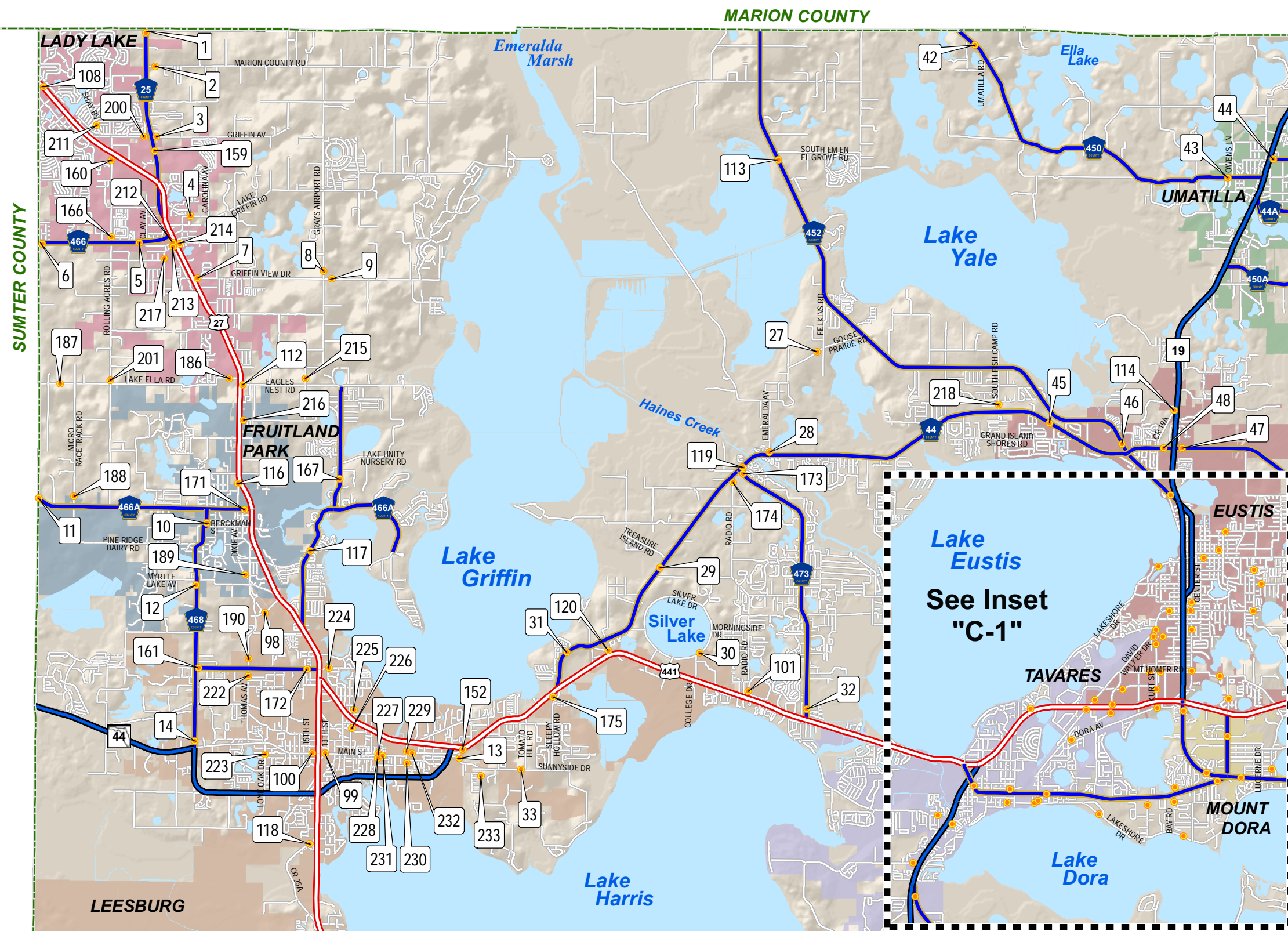

- xxx Count Station ID
- Lake County Count Locations
- Major Roads**
- TPK
- US
- SR
- CR
- Streets
- County Boundary

XXX Count Station ID

● Lake County Count Locations

Major Roads

- TPK
- US
- SR
- CR
- Streets
- County Boundary

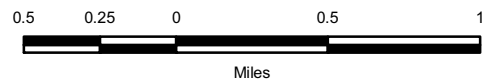
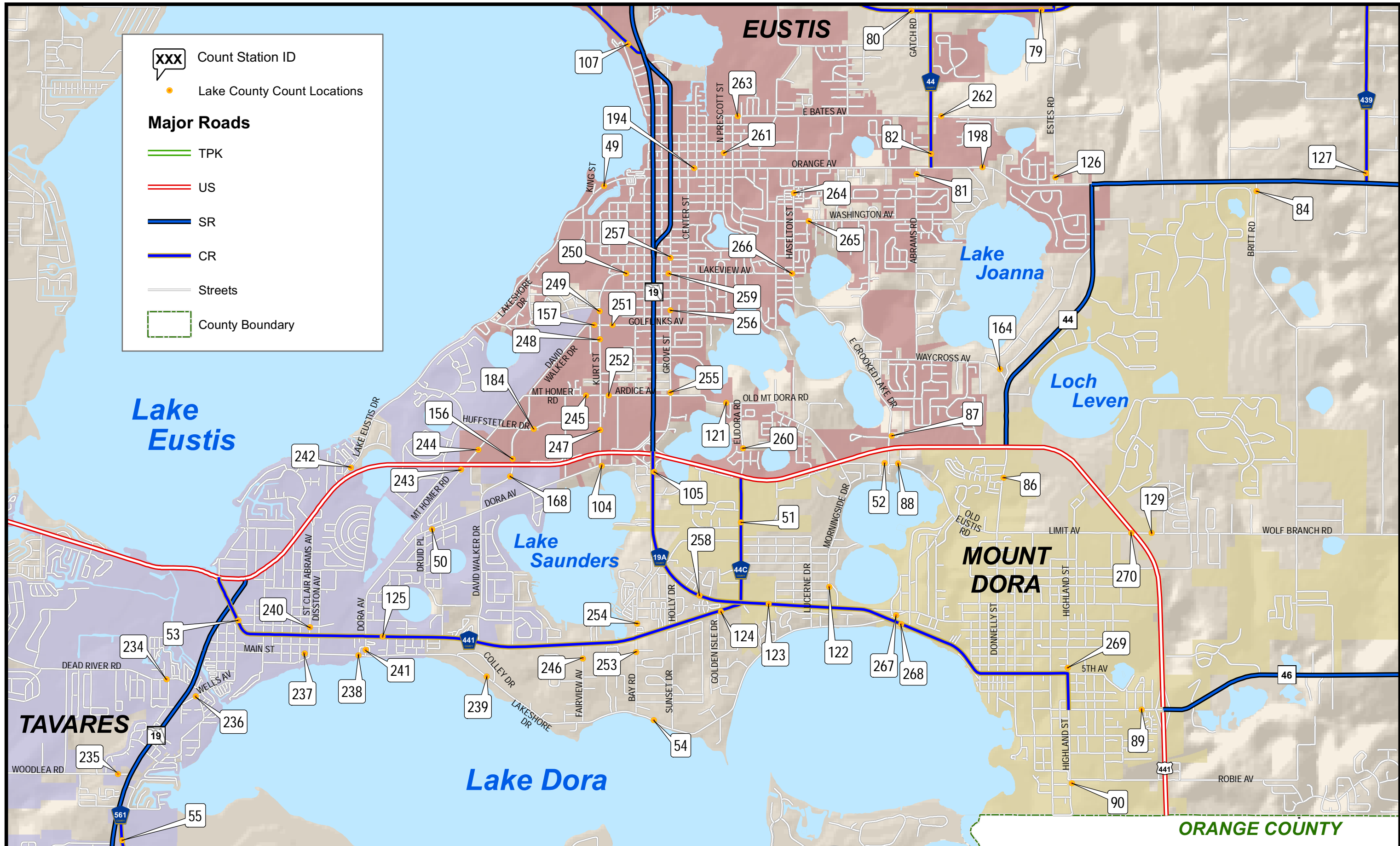

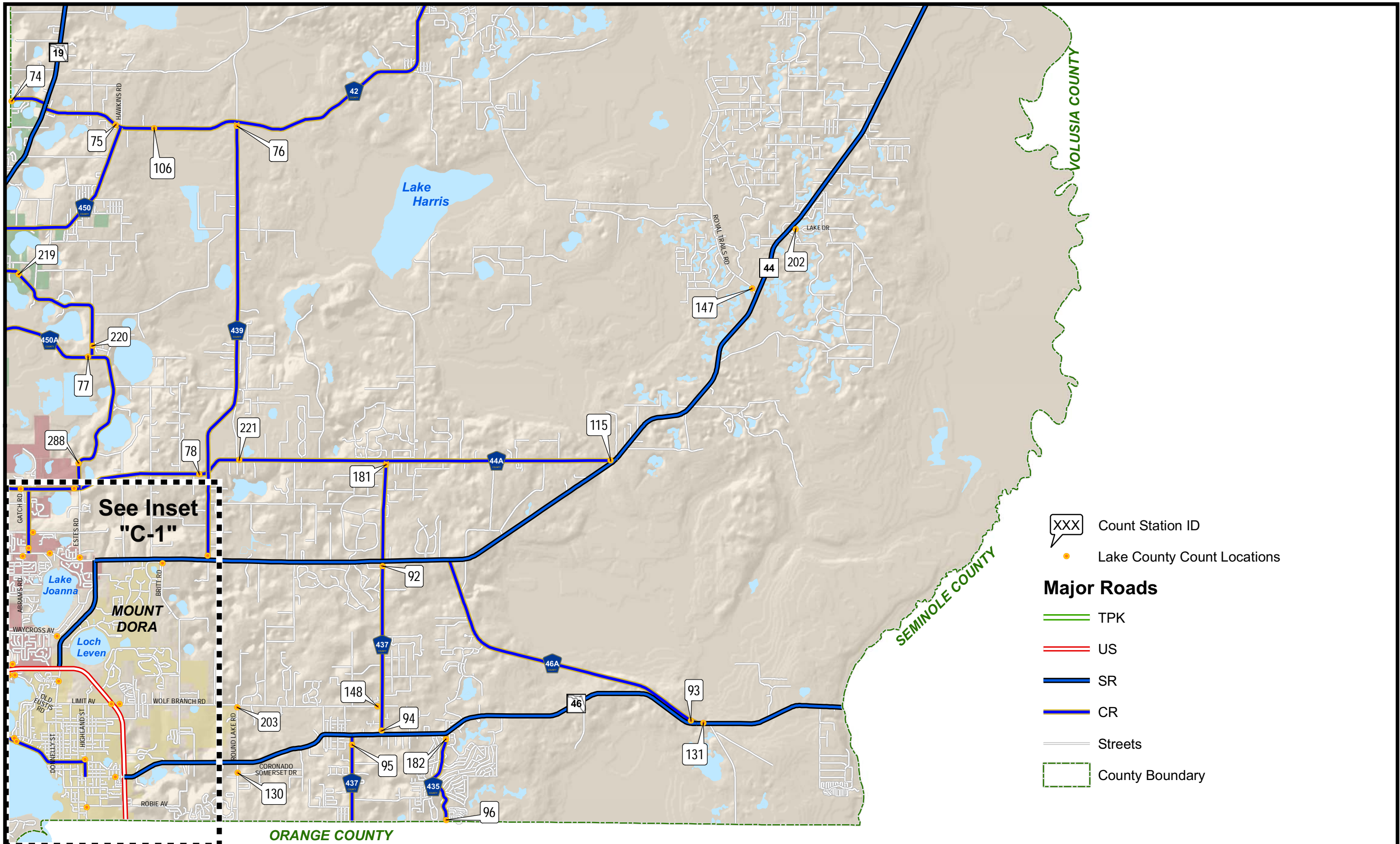

- XXX Count Station ID
 - Lake County Count Locations
- Major Roads**
- TPK
 - US
 - SR
 - CR
 - Streets
 - County Boundary

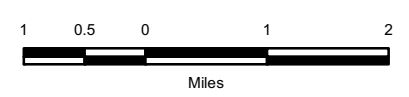

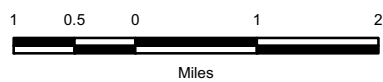
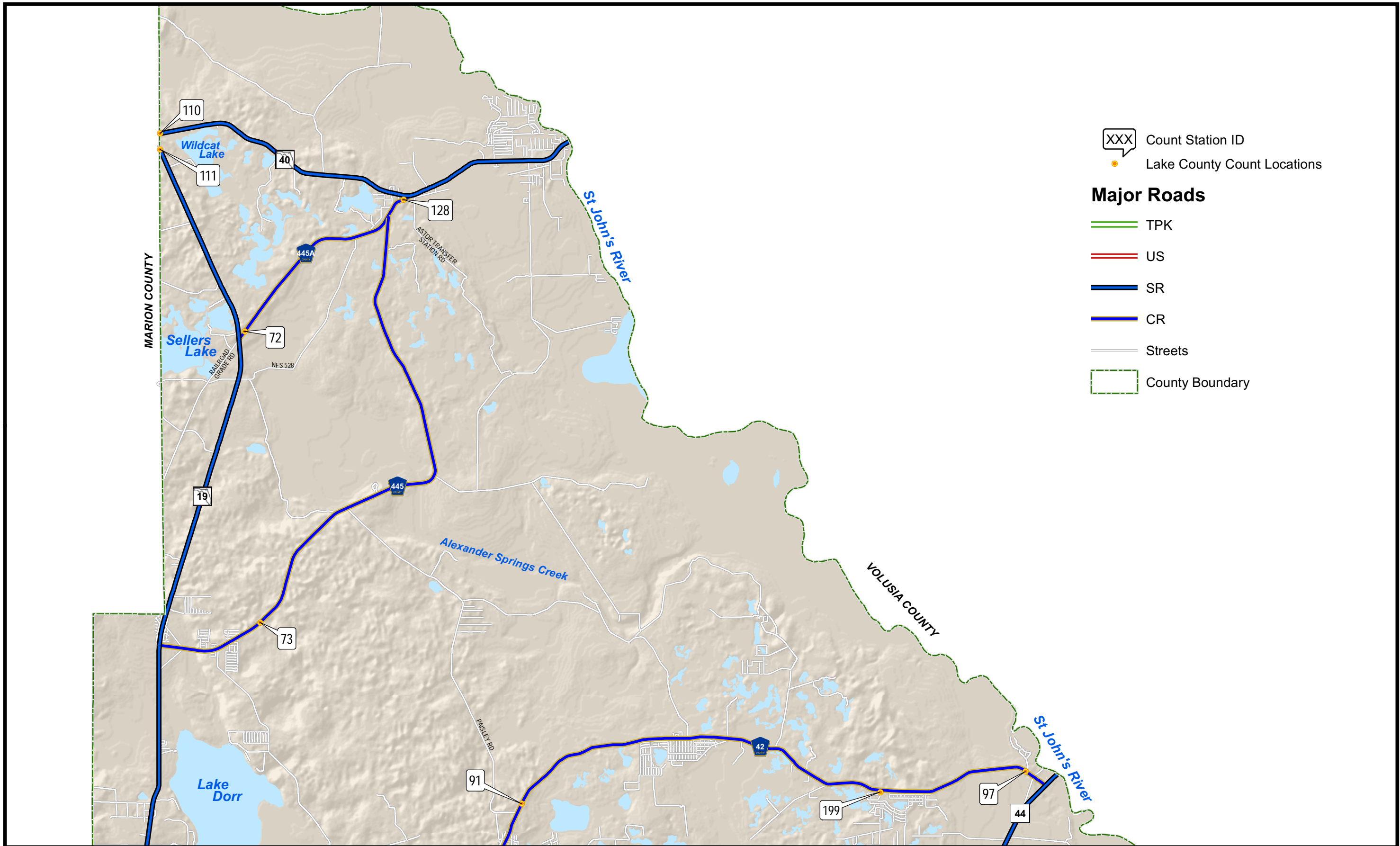

MAP STA #	ROAD NAME	LOCATION	S E C	T W P	R N G	ANNUAL ADJUSTED DAILY TRAFFIC (AADT)					5-YEAR ANNUAL AVERAGE GROWTH RATE PERCENT	ADJUSTED P.M. PEAK HOUR VOL. 2010	BEGIN P.M. PEAK HOUR 2010
						2006	2007	2008	2009	2010			
1	C.R. 25	AT MARION CO LINE	5	18	24	7,521	6,773	7,018	6,505	7,099	-1.43%	652	16:45
2	MARION COUNTY RD	0.15 Mi E OF C.R. 25	5	18	24	2,306	2,003	2,170	1,860	2,166	-1.56%	193	15:45
3	GRIFFIN AV	0.05 Mi E OF C.R. 25	8	18	24	2,156	1,967	2,020	2,011	2,288	1.50%	209	15:00
4	LAKE GRIFFIN RD	0.27 Mi W OF CAROLINA AV	16	18	24	2,643	2,674	2,516	2,250	2,306	-3.35%	241	17:00
5	C.R. 466	0.10 Mi W OF CLAY AV	17	18	24	12,460	11,971	11,310	8,703	10,542	-4.09%	869	14:45
6	C.R. 466	AT SUMTER CO LINE	18	18	24	18,178	18,305	17,196	****	18,426	0.68%	1672	14:00
7	GRIFFIN VIEW DR	0.08 Mi E OF U.S. 27/U.S. 441	21	18	24	4,268	4,697	3,998	3,783	4,101	-0.99%	342	17:00
8	GRAYS AIRPORT RD	0.10 Mi N OF GRIFFIN VIEW DR	22	18	24	2,449	2,370	1,963	1,949	2,261	-1.98%	232	17:15
9	GRIFFIN VIEW DR	0.12 Mi E OF GRAYS AIRPORT RD	23	18	24	1,444	1,686	1,461	1,440	1,430	-0.24%	125	12:00
10	C.R. 468	0.04 Mi N OF BERCKMAN ST	4	19	24	3,043	2,907	2,780	2,695	2,941	-0.84%	262	14:45
11	C.R. 466A	AT SUMTER CO LINE	6	19	24	4,625	4,198	7,248	8,163	10,168	21.77%	938	15:15
12	C.R. 468	0.08 Mi S OF MYRTLE LAKE/URICK ST	9	19	24	5,447	5,407	5,531	4,960	5,629	0.82%	518	14:30
13	SUNNYSIDE DR	0.09 Mi S OF MAIN ST (S.R. 44)	25	19	24	3,764	3,610	3,384	3,177	3,275	-3.42%	315	17:15
14	C.R. 468	0.09 Mi N OF S.R. 44	28	19	24	6,565	6,718	6,559	5,825	6,620	0.21%	570	14:45
15	C.R. 470	0.06 Mi E OF SUMTER CO LINE	7	20	24	6,257	5,841	5,779	4,885	5,486	-3.23%	464	15:30
16	C.R. 48	0.25 Mi E OF U.S. 27	14	20	24	7,808	8,315	8,389	7,998	8,042	0.74%	670	15:30
17	C.R. 48	0.18 Mi E OF C.R. 33	15	20	24	8,183	6,526	6,442	5,635	6,159	-6.86%	518	15:45
18	C.R. 48	0.12 Mi W OF C.R. 33	22	20	24	2,833	2,193	2,435	2,228	2,314	-4.93%	200	15:15
19	C.R. 33	0.06 Mi N OF AUSTIN MERRITT RD	10	21	24	3,688	3,438	3,405	4,238	3,928	1.59%	303	15:45
20	AUSTIN MERRITT RD	0.07 Mi W OF C.R. 33	10	21	24	991	1,138	1,064	854	1,062	1.74%	116	17:15
21	BRIDGES RD	0.08 Mi E OF C.R. 33	10	21	24	*	903	894	789	810	-3.55%	84	17:00
22	YOUTH CAMP RD	0.48 Mi W OF AUSTIN MERRITT RD	17	21	24	*	807	774	750	776	-1.30%	72	16:30
23	TUSCANOOGA RD	0.13 Mi W OF HONEYCUTT RD	31	21	24	533	510	500	465	438	-4.79%	44	15:45
24	C.R. 33	0.10 Mi N OF S.R. 50	14	22	24	4,543	4,328	4,672	4,522	4,397	-0.81%	329	16:00
25	C.R. 565	0.08 Mi N OF SLOANS RIDGE RD	21	22	24	820	776	814	714	654	-5.50%	61	15:45
26	EMPIRE CHURCH RD	0.10 Mi S OF ANDERSON ST	25	22	24	1,366	1,240	1,279	1,200	1,280	-1.62%	123	16:00
27	GOOSE PRAIRIE RD	0.12 Mi W OF FELKINS RD	25	18	25	2,435	2,424	2,260	2,093	2,214	-2.35%	223	16:15
28	EMERALDA AV	0.05 Mi N OF C.R. 44	35	18	25	3,594	3,666	3,464	3,099	3,050	-4.02%	273	15:45
29	C.R. 44	0.10 Mi S OF TREASURE ISLAND RD	9	19	25	9,782	9,956	9,360	7,960	8,467	-3.54%	752	16:45
30	C.R. 449	0.37 Mi S OF MORNINGSIDE DR	15	19	25	3,236	2,579	2,239	2,256	2,480	-6.43%	265	17:15
31	C.R. 44	0.55 Mi N OF U.S. 441	20	19	25	11,492	9,822	9,617	8,710	8,764	-6.55%	710	16:45
32	C.R. 473	0.21 Mi N OF U.S. 441	24	19	25	12,177	12,643	12,778	11,763	12,446	0.55%	1056	16:45
33	SUNNYSIDE DR	0.04 Mi W OF TOMATO HILL RD	29	19	25	1,865	1,959	2,004	1,767	1,926	0.81%	193	16:45
34	C.R. 48	0.18 Mi W OF S.R. 19	23	20	25	7,246	7,788	6,822	6,339	6,380	-3.13%	526	16:30
35	C.R. 565	0.07 Mi S OF U.S. 27	18	21	25	*	892	872	788	843	-1.85%	78	17:00
36	C.R. 561/C.R. 561A	0.09 Mi E OF U.S. 27	36	21	25	8,279	7,386	6,750	6,895	7,240	-3.30%	669	16:30
37	C.R. 561	0.16 Mi S OF BRIDGE #114046	23	22	25	3,484	3,638	3,040	2,718	2,761	-5.64%	251	16:30
38	LAKESHORE DR (CLERMONT)	0.30 Mi W OF HAMMOCK RIDGE RD	1	23	25	13,353	12,228	12,176	12,190	13,734	0.71%	1223	16:45
39	LAKESHORE DR (CLERMONT)	0.06 Mi E OF C.R. 561	14	23	25	1,956	2,074	1,958	1,903	2,154	2.44%	189	17:00
40	LAKE ERIE RD	0.06 Mi W OF S.R. 33	20	23	25	*	663	598	578	637	-1.32%	75	16:45
41	C.R. 474	0.07 Mi E OF S.R. 33	21	24	25	4,335	3,232	4,168	2,598	2,588	-12.10%	184	15:00
42	C.R. 450	0.18 Mi W OF ST THOMAS AV, AT MARION CO LINE	5	18	26	1,155	1,364	1,284	1,291	1,580	8.14%	153	15:45
43	C.R. 450	0.06 Mi W OF OWENS LN	11	18	26	2,549	2,401	2,260	2,366	2,730	1.73%	227	17:00
44	C.R. 450	0.08 Mi E OF SR 19	12	18	26	4,228	3,897	4,187	3,982	4,864	3.57%	424	17:00
45	C.R. 44	0.39 Mi W OF GRAND ISLAND SHORES RD	33	18	26	13,486	14,195	11,893	11,856	11,368	-4.18%	959	17:00
46	C.R. 452	0.16 Mi N OF C.R. 44	34	18	26	8,718	8,128	9,374	7,105	9,725	2.77%	734	17:00
47	C.R. 44	0.14 Mi E OF SR 19	35	18	26	10,796	11,553	10,487	9,242	9,764	-2.48%	898	16:15
48	C.R. 44	0.15 Mi W OF SR 19	35	18	26	12,493	12,286	12,322	11,851	12,944	0.89%	1029	17:00
49	LAKESHORE DR (EUSTIS)	0.09 Mi E OF KING ST	11	19	26	5,270	5,750	5,408	4,895	5,429	0.74%	501	16:30
50	C.R. 19A	0.05 Mi E OF DRUID PL.	21	19	26	6,110	5,532	5,479	5,247	5,234	-3.80%	485	16:45
51	C.R. 44C (EUDORA RD)	0.32 Mi S OF U.S. 441	23	19	26	10,087	18,164	9,068	9,446	9,377	-1.81%	886	16:15

MAP STA #	ROAD NAME	LOCATION	S	E	T	W	R	N	ANNUAL ADJUSTED DAILY TRAFFIC (AADT)					5-YEAR ANNUAL AVERAGE GROWTH RATE PERCENT	ADJUSTED P.M. PEAK HOUR VOL. 2010	BEGIN P.M. PEAK HOUR 2010
									2006	2007	2008	2009	2010			
52	OLD EUSTIS RD	0.05 Mi W OF E CROOKED LAKE RD	24	19	26				2,256	2,504	2,034	1,725	1,601	-8.21%	163	16:45
53	OLD 441/SR 500A (ALFRED)	0.11 Mi E OF S.R. 19	29	19	26				9,999	11,268	10,260	9,016	8,703	-3.41%	785	16:30
54	C.R. 452 (LAKESHORE DR)	0.13 Mi E OF BAY RD	35	19	26				1,727	1,709	1,478	1,385	1,515	-3.23%	175	17:00
55	C.R. 561	0.26 Mi S OF S.R. 19	6	20	26				12,913	11,977	11,323	10,942	11,324	-3.23%	1030	16:30
56	C.R. 448	0.12 Mi E OF C.R. 561	8	20	26				7,291	7,284	7,170	6,133	6,512	-2.78%	593	16:30
57	C.R. 561	0.07 Mi S OF WOODLAND DR	20	20	26				8,408	7,735	7,016	6,718	6,785	-5.22%	578	16:45
58	DUDA RD	0.16 Mi E OF C.R. 448A	24	20	26				4,549	4,311	4,951	4,178	4,745	1.06%	401	17:00
59	C.R. 48	0.15 Mi E OF C.R. 561	32	20	26				6,001	4,643	5,119	4,517	4,671	-6.07%	391	13:45
60	C.R. 561	0.55 Mi S OF C.R. 48	32	20	26				8,637	8,287	7,370	7,542	7,044	-4.97%	633	16:45
61	C.R. 561	0.13 Mi S OF C.R. 455	17	21	26				5,554	5,382	4,878	4,670	5,413	-0.64%	511	16:45
62	C.R. 561A	0.18 Mi E OF C.R. 561	30	21	26				1,382	1,333	1,176	1,026	1,113	-5.27%	117	15:30
63	C.R. 561	0.04 Mi N OF C.R. 561A	30	21	26				6,164	5,815	5,644	5,177	5,375	-3.37%	473	16:45
64	C.R. 561A	0.35 Mi E OF SCRUB JAY RD	32	21	26				1,262	1,276	1,209	1,009	1,059	-4.29%	95	16:30
65	C.R. 455	0.05 Mi W OF FOSGATE RD	3	22	26				2,944	3,002	2,603	2,456	2,372	-5.26%	256	16:30
66	C.R. 561 (LAKE MINNEOLA SHORES)	0.11 Mi W OF U.S. 27	7	22	26				7,271	6,644	6,027	6,404	6,848	-1.49%	614	17:00
67	C.R. 455	0.10 Mi N OF MAGNOLIA CREEK LN	14	22	26				6,873	5,549	5,095	4,755	4,897	-8.12%	479	17:00
68	C.R. 50	0.05 Mi W OF PARK TRAIL DR	17	22	26				10,373	10,581	9,059	8,292	8,875	-3.82%	858	17:00
69	C.R. 50	0.06 Mi W OF ORANGE CO LINE	25	22	26				5,089	5,056	4,892	4,671	6,990	8.26%	961	17:15
70	C.R. 455	0.25 Mi N OF S.R. 50	26	22	26				7,606	6,866	6,206	5,648	6,138	-5.22%	590	17:15
71	ANDERSON HILL RD	0.11 Mi E OF LAKESHORE DR	31	22	26				2,877	3,635	1,559	1,679	1,778	-11.34%	165	17:30
72	C.R. 445A	0.18 Mi E OF S.R. 19	8	16	27				969	1,002	995	888	945	-0.63%	85	13:45
73	C.R. 445	0.47 Mi E OF DEER RD EAST	4	17	27				*	789	872	607	564	-10.55%	60	13:45
74	C.R. 42	AT MARION CO LINE	31	17	27				3,938	3,926	3,248	3,240	3,446	-3.28%	293	14:45
75	C.R. 42	0.14 Mi W OF C.R. 450	32	17	27				3,341	3,317	2,739	2,638	2,978	-2.84%	241	16:00
76	C.R. 439	0.10 Mi S OF C.R. 42	3	18	27				2,603	2,630	2,231	2,220	2,362	-2.39%	215	15:45
77	C.R. 450A	0.06 Mi W OF C.R. 44A NORTH	20	18	27				2,245	1,283	1,169	1,107	1,278	-13.15%	130	16:30
78	C.R. 44A	0.18 Mi W OF C.R. 439	34	18	27				4,988	5,282	4,683	4,134	4,518	-2.44%	394	17:00
79	C.R. 44A	0.10 Mi W OF ESTES RD	5	19	27				5,740	5,735	5,042	4,412	4,758	-4.58%	431	17:15
80	C.R. 44	0.13 Mi W OF C.R. 44/C.R. 44A	6	19	27				9,910	11,036	9,045	8,328	8,959	-2.49%	796	17:15
81	ABRAMS RD	0.06 Mi S OF S.R. 44	7	19	27				4,259	3,878	4,173	3,897	4,269	0.06%	396	17:15
82	C.R. 44	0.10 Mi N OF S.R. 44	7	19	27				8,313	8,714	7,678	7,039	7,970	-1.05%	763	12:45
83	C.R. 44B	0.21 Mi S OF S.R. 44	8	19	27											
84	BRITT RD	0.06 Mi S OF S.R. 44	9	19	27				1,982	2,052	1,769	1,774	1,830	-1.98%	181	16:30
85	C.R. 44B	0.16 Mi N OF U.S. 441	18	19	27											
86	DONNELLY ST.	0.46 Mi S OF U.S. 441	19	19	27				10,839	10,403	10,185	9,625	10,429	-0.96%	968	13:30
87	EAST CROOKED LAKE RD	0.08 Mi N OF U.S. 441	19	19	27				4,287	3,996	3,962	3,705	4,153	-0.79%	427	17:00
88	OLD EUSTIS RD	0.05 Mi E OF E CROOKED LK RD	19	19	27				2,260	2,288	2,141	1,746	1,588	-8.44%	151	14:00
89	C.R. 46 (SANFORD RD)	0.18 Mi W OF U.S. 441	32	19	27				6,192	6,259	5,803	5,174	5,537	-2.76%	525	16:45
90	OLD 441/SR. 500A (MT DORA)	0.03 Mi S OF ROBIE AV	32	19	27				4,730	4,639	4,675	4,297	4,241	-2.69%	413	16:45
91	C.R. 42	0.15 Mi N OF RANCHO LN	20	17	28				3,317	3,685	3,294	3,008	2,551	-6.35%	239	14:45
92	C.R. 437	0.09 Mi S OF S.R. 44	7	19	28				6,420	6,593	5,660	5,247	5,907	-2.06%	563	17:00
93	C.R. 46A	0.11 Mi N OF S.R. 46	25	19	28				6,704	7,722	7,247	6,313	7,224	1.88%	729	17:15
94	C.R. 437	0.08 Mi N OF S.R. 46	30	19	28				9,303	9,548	9,012	7,879	9,124	-0.48%	939	17:00
95	C.R. 437	0.17 Mi S OF S.R. 46	30	19	28				7,731	7,447	6,871	6,095	6,600	-3.88%	689	17:00
96	C.R. 435	AT ORANGE CO LINE	32	19	28				5,924	6,111	5,380	4,566	5,058	-3.87%	535	17:00
97	C.R. 42	0.16 Mi W OF CROWS BLUFF RD	38	17	29				4,620	5,472	5,451	4,021	3,937	-3.92%	361	16:30
98	C.R. 467	0.33 Mi W OF U.S. 27/U.S. 441	15	19	24				5,283	4,907	4,566	4,412	4,408	-4.42%	345	16:15
99	MAIN ST (LEESBURG)	0.08 Mi E OF U.S. 27/14th ST	26	19	24				13,465	12,025	11,375	10,831	11,472	-3.93%	1012	14:45
100	MAIN ST (LEESBURG)	0.10 Mi W OF U.S. 27/14th ST	27	19	24				12,099	10,752	10,247	9,507	10,248	-4.07%	877	14:30
101	RADIO RD	0.12 Mi N OF U.S. 441/S.R. 500	23	19	25				7,627	7,573	7,518	6,980	8,085	1.47%	695	17:00
102	C.R. 561	0.08 Mi S OF C.R. 565B/LOG HOUSE	11	23	25				2,397	2,516	2,195	2,116	2,595	2.00%	372	14:30

MAP STA #	ROAD NAME	LOCATION	S	T	R	ANNUAL ADJUSTED DAILY TRAFFIC (AADT)					5-YEAR ANNUAL AVERAGE GROWTH RATE PERCENT	ADJUSTED P.M. PEAK HOUR VOL. 2010	BEGIN P.M. PEAK HOUR 2010
						C	P	N	G	2006			
103	S.R. 33	0.18 Mi S OF C.R. 561	8	24	25	7,249	5,512	5,023	5,115	5,648	-6.05%	419	16:45
104	C.R. 19A	95 Ft E OF KURT ST	23	19	26	4,459	4,455	4,688	4,440	3,981	-2.79%	399	12:30
105	C.R. 19A	0.12 Mi S OF U.S. 441	23	19	26	15,151	15,158	13,766	12,212	13,091	-3.59%	1223	12:15
106	C.R. 42	0.58 Mi E OF C.R. 450	33	17	27	4,233	4,419	3,489	3,471	3,920	-1.90%	344	16:00
107	C.R. 452 (EUSTIS)	0.15 Mi W OF S.R. 19	2	19	26	12,789	11,477	11,627	10,701	11,247	-3.16%	966	16:45
108	U.S. 27/U.S. 441	0.10 Mi S OF SUMTER CO LINE	6	18	24	33,588	32,911	31,208	28,368	32,766	-0.62%	2948	12:00
109	GRAND HIGHWAY	0.14 Mi N OF S.R. 50	29	22	26	4,437	5,753	4,628	4,582	4,806	2.02%	415	15:00
110	S.R. 40	AT MARION CO LINE	39	15	28	5,224	6,119	5,867	3,935	4,120	-5.76%	354	15:45
111	S.R. 19	AT MARION CO LINE	30	15	28	2,153	1,993	1,817	1,611	1,988	-1.97%	187	14:30
112	EAGLESNEST RD	0.045 Mi E OF U.S. 27/U.S. 441	28	18	24	2,511	2,653	2,577	2,580	3,080	5.25%	292	17:00
113	C.R. 452	0.20 Mi S OF SOUTH EM-EN-EL GROVE RD	14	18	25	6,091	6,090	5,829	5,382	6,517	1.70%	579	17:00
114	C.R. 19A	0.05 Mi W OF S.R. 19	35	18	26	2,338	2,659	2,453	1,997	2,692	3.58%	218	15:45
115	C.R. 44A	0.08 Mi W OF S.R. 44	35	18	28	1,569	1,669	1,336	1,167	1,164	-7.19%	129	16:00
116	C.R. 25A (FRUIT PK.)	0.063 Mi S OF U.S. 27/U.S. 441	4	19	24	6,716	6,345	5,936	5,803	6,523	-0.73%	577	16:45
117	C.R. 466A (PICCIOLA RD)	0.20 Mi N OF PICCIOLA CUTOFF	10	19	24	7,899	7,671	7,234	6,955	6,603	-4.38%	540	17:00
118	C.R. 25A (LEESBURG)	0.126 Mi W OF U.S. 27	34	19	24	*	368	412	338	388	1.73%	37	14:00
119	C.R. 44	0.07 Mi E OF C.R. 473	2	19	25	16,777	16,034	15,482	14,176	14,167	-4.14%	1236	16:45
120	C.R. 44 LEG A	0.10 Mi NW OF U.S. 441	16	19	25	1,559	1,447	1,313	1,261	1,354	-3.46%	138	13:15
121	OLD MT DORA RD	0.11 Mi W OF EUDORA RD	23	19	26	5,972	6,215	5,768	4,747	5,057	-4.07%	528	12:30
122	MORNINGSIDE DR (MT DORA)	0.14 Mi N OF OLD 441	25	19	26	1,652	1,528	1,359	1,181	1,214	-7.41%	125	13:30
123	OLD 441	0.20 Mi E OF EUDORA RD	25	19	26	15,021	12,491	13,203	12,158	11,633	-6.19%	1055	16:45
124	OLD 441	0.19 Mi W OF C.R. 19A/EUDORA RD	26	19	26	11,062	11,462	10,485	9,009	9,073	-4.84%	813	16:30
125	OLD 441/ALFRED ST	0.12 Mi E OF C.R. 19A/DORA AV	28	19	26	11,352	12,721	11,267	9,580	9,913	-3.33%	897	16:30
126	ESTES RD	0.035 Mi N OF S.R. 44	8	19	27	2,820	2,808	2,539	2,597	3,345	4.36%	437	12:45
127	C.R. 439	0.08 Mi N OF S.R. 44	10	19	27	3,371	3,391	3,304	3,071	3,470	0.72%	305	16:15
128	C.R. 445A	0.11 Mi W OF ASTOR PARK CUTOFF RD	37	15	27	1,679	1,915	2,067	1,520	1,593	-1.30%	144	13:45
129	WOLF BRANCH RD	0.12 Mi E OF U.S. 441	29	19	27	7,166	8,259	8,320	7,849	9,228	6.52%	824	17:00
130	ROUND LAKE RD	0.17 Mi S OF S.R. 46	35	19	27	2,771	2,918	3,031	2,893	3,125	3.06%	362	16:45
131	S.R. 46	0.17 Mi E OF C.R. 46A	25	19	28	18,975	19,857	18,880	16,335	17,636	-1.81%	1776	17:15
132	C.R. 33	0.34 Mi W OF U.S. 27	11	20	24	8,574	8,423	8,017	8,151	8,277	-0.88%	661	16:45
133	C.R. 33	0.28 Mi S OF C.R. 470/C.R. 48	15	20	24	8,969	7,573	8,131	7,623	8,178	-2.28%	640	15:45
134	C.R. 448	AT ORANGE CO LINE	13	20	26	5,406	5,726	5,289	4,805	5,023	-1.82%	513	16:45
135	C.R. 478	0.08 Mi E OF S.R. 19	7	22	25	913	1,103	1,102	712	732	-5.38%	73	16:45
136	C.R. 565A	0.2 Mi N OF S.R. 50	20	22	25	5,096	5,585	5,151	4,810	5,422	1.56%	562	13:15
137	C.R. 565A	0.27 Mi S OF S.R. 50	20	22	25	1,850	1,821	1,901	1,721	1,881	0.42%	168	15:30
138	C.R. 565B	0.10 Mi E OF C.R. 565A	3	23	25	1,730	1,780	1,713	1,733	1,928	2.74%	165	16:00
139	C.R. 561	0.11 Mi E OF S.R. 33	8	24	25	1,377	1,154	1,293	1,255	1,036	-6.86%	115	17:00
140	S.R. 33	AT POLK CO LINE	28	24	25	5,771	3,865	5,669	3,919	4,255	-7.34%	317	14:00
141	U.S. 27/S.R. 25	0.56 Mi N OF POLK CO LINE	35	24	26	45,243	U.C.	38,783	31,226	34,415	-6.61%	2743	16:45
142	U.S. 27/S.R. 25	0.53 Mi E OF C.R. 565	20	21	25	22,331	22,529	21,509	19,596	20,701	-1.88%	1678	16:30
143	JALARMY RD	0.29 Mi N OF C.R. 561	12	22	25	1,693	1,980	2,073	2,088	2,261	7.50%	200	17:00
144	LOG HOUSE RD	0.05 Mi E OF C.R. 561	11	23	25	2,577	2,465	2,439	2,612	2,814	2.22%	309	13:30
145	LAKE LOUISA RD	0.20 Mi S OF LAKESHORE DR	6	23	26	3,555	3,304	2,777	2,896	2,999	-4.17%	267	16:45
146	HARTWOOD MARSH RD	0.15 Mi E OF U.S. 27/S.R. 25	9	23	26	11,535	11,442	10,704	10,755	11,884	0.75%	1105	17:15
147	ROYAL TRAILS RD	0.11 Mi N OF S.R. 44	18	18	29	1,592	1,606	1,418	1,269	1,492	-1.61%	143	17:30
148	WOLF BRANCH RD	0.075 Mi W OF C.R. 437	19	19	28	3,874	3,832	3,549	3,319	3,922	0.31%	408	17:00
149	LANE PARK CUTOFF	0.045 Mi E OF S.R. 19	6	20	26	1,465	1,640	1,484	1,443	1,498	0.56%	281	14:30
150	HARTWOOD MARSH RD	1.09 Mi W OF ORANGE CO LINE	2	23	26	7,416	7,996	8,246	8,653	9,373	6.03%	1032	17:00
151	LK LOUISA RD	0.17 Mi W OF U.S. 27	16	23	26	5,566	5,442	4,353	3,918	4,235	-6.60%	397	17:15
152	MAIN ST	0.05 Mi E OF S.R. 44 (TO U.S. 441)	25	19	24	*	4,568	5,310	4,055	4,293	-2.05%	435	12:30
153	C.R. 48	0.12 Mi W OF U.S. 27	14	20	24	9,369	7,106	7,402	7,197	6,840	-7.57%	585	15:00

MAP STA #	ROAD NAME	LOCATION	S	E	T	W	R	N	ANNUAL ADJUSTED DAILY TRAFFIC (AADT)					5-YEAR ANNUAL AVERAGE GROWTH RATE PERCENT	ADJUSTED P.M. PEAK HOUR VOL. 2010	BEGIN P.M. PEAK HOUR 2010
									2006	2007	2008	2009	2010			
154	OLD 44 (ALFRED ST)	0.08 Mi W OF S.R. 19	29	19	26											
155	C.R. 474	0.04 Mi W OF U.S. 27/S.R. 25	27	24	26				4,964	2,880	3,419	3,066	3,080	-11.25%	230	12:15
156	DAVID WALKER DR	0.05 Mi N OF U.S. 441/S.R. 500	22	19	26				6,166	6,804	5,610	5,243	5,681	-2.03%	522	12:45
157	DAVID WALKER DR	0.05 Mi W OF KURT ST (EUSTIS)	15	19	26				5,756	5,893	5,121	4,804	5,258	-2.24%	464	15:15
158	C.R. 50	0.08 Mi W OF C.R. 455	23	22	26				5,193	5,215	5,107	4,707	6,106	4.14%	833	17:15
159	C.R. 25 (TEAGUE TL)	0.21 Mi S OF GRIFFIN AV	8	18	24				7,516	6,237	7,037	6,390	6,983	-1.83%	648	12:45
160	ROLLING ACRES RD	0.10 Mi S OF U.S. 27/U.S. 441	8	18	24				13,458	11,050	11,474	10,930	14,747	2.31%	1547	14:45
161	C.R. 44C (GRIFFIN RD)	0.061 Mi E OF C.R. 468	16	19	24				6,163	5,878	5,415	4,997	5,101	-4.62%	460	14:45
162	C.R. 455	0.12 Mi E OF S.R. 19	11	21	25				3,002	2,456	2,573	2,374	2,443	-5.03%	238	17:00
163	HOOKS ST	0.06 Mi W OF U.S. 27	30	22	26				7,251	7,550	5,213	5,097	5,862	-5.18%	504	16:45
164	WAYCROSS AV	0.126 Mi W OF S.R. 44	18	19	27				4,705	4,734	4,959	4,542	4,772	0.36%	473	17:15
165	HANCOCK RD	0.228 Mi S OF S.R. 50	27	22	26				14,250	16,726	12,311	12,449	14,408	0.28%	1248	16:00
166	ROLLING ACRES RD	0.17 Mi N OF C.R. 466	17	18	24				10,848	10,317	11,254	9,531	12,295	3.18%	1208	12:45
167	C.R. 466B	0.20 Mi S OF EMMAUS RD	2	19	24				4,808	4,205	3,817	3,800	3,530	-7.43%	311	17:00
168	DAVID WALKER DR	0.20 Mi S OF U.S. 441	22	19	26				7,146	6,884	6,692	6,082	7,026	-0.42%	604	14:15
169	CITRUS TOWER BV	0.14 Mi N OF S.R. 50	28	22	26				10,120	U.C.	13,604	11,937	13,810	8.08%	1141	17:00
170	JOHNS LAKE RD	0.34 Mi E OF U.S. 27	32	22	26				9,921	4,819	5,210	4,983	5,743	-12.77%	524	13:15
171	C.R. 466A	0.10 Mi W OF U.S. 27/U.S. 441	4	19	24				3,824	3,544	4,404	4,816	5,614	10.08%	487	15:15
172	C.R. 44A (GRIFFIN RD)	0.165 Mi W OF U.S. 27 (14th ST)	22	19	24				10,343	9,431	9,219	8,436	8,561	-4.62%	798	15:30
173	C.R. 473	0.083 Mi S OF C.R. 44	2	19	25				6,061	6,480	5,274	5,615	6,161	0.41%	520	16:15
174	RADIO RD	0.084 Mi S OF C.R. 44	3	19	25				4,080	3,824	3,490	3,217	3,327	-4.97%	300	17:15
175	SLEEPY HOLLOW RD	0.064 Mi S OF U.S. 441	20	19	25				*	1,302	2,048	2,380	3,234	35.44%	277	17:00
176	C.R. 561	0.08 Mi S OF S.R. 50	24	22	25				6,105	5,548	5,048	5,172	5,585	-2.20%	494	16:15
177	LAKESHORE DR (CLERMONT)	0.122 Mi N OF LOG HOUSE RD/ OSWALT RD	12	23	25				8,785	8,138	8,111	8,014	8,729	-0.16%	795	16:45
178	CITRUS TOWER BV	0.113 Mi E OF U.S. 27	19	22	26				11,549	12,716	10,679	9,670	10,545	-2.25%	850	17:00
179	N HANCOCK RD	0.102 Mi N OF S.R. 50	27	22	26				13,932	14,344	13,722	13,060	14,448	0.91%	1241	17:30
180	HANCOCK RD	0.113 Mi N OF HARTWOOD MARSH RD	10	23	26				6,680	6,746	6,267	6,441	6,848	0.62%	610	17:00
181	C.R. 437	0.105 Mi S OF C.R. 44A	31	18	28				4,655	5,332	4,347	4,162	4,765	0.59%	456	16:30
182	C.R. 435	0.091 Mi S OF S.R. 46	29	19	28				7,594	7,474	6,918	5,990	6,897	-2.38%	786	17:00
183	C.R. 448	0.155 Mi W OF C.R. 561	7	20	26				3,219	3,189	3,031	2,699	2,401	-7.07%	201	15:45
184	HUFFSTETLER DR	0.065 Mi E OF DAVID WALKER DR	22	19	26				957	1,250	1,026	734	781	-4.95%	86	12:00
185	HOOKS ST	0.7 Mi W OF HANCOCK RD	28	22	26				4,031	2,987	5,468	5,146	5,498	8.07%	558	14:30
186	LAKE ELLA RD	0.169 Mi W OF U.S. 27/U.S. 441	28	18	24				2,057	2,023	1,775	1,963	2,156	1.18%	187	17:00
187	LAKE ELLA RD	0.20 Mi W OF MICRO RACETRACK RD	31	18	24				1,419	1,502	987	926	1,122	-5.70%	110	16:45
188	MICRO RACETRACK RD	0.098 Mi N OF C.R. 466A	6	19	24				2,021	2,213	2,347	2,260	2,989	10.27%	283	15:00
189	C.R. 25A	0.103 Mi N OF C.R. 25A/URICK ST	9	19	24				5,667	6,285	4,874	4,400	4,320	-6.56%	375	16:15
190	THOMAS AV	0.081 Mi N OF C.R. 44A/C.R. 44C	15	19	24				8,340	7,625	7,145	6,681	6,773	-5.07%	595	16:45
191	C.R. 455	0.14 Mi E OF C.R. 561	17	21	26				1,659	1,680	1,675	1,343	1,295	-6.00%	124	16:15
192	VISTA DEL LAGO BV	0.13 Mi W OF U.S. 27	9	23	26				1,192	1,064	1,270	1,424	1,251	1.22%	114	16:15
193	WILSON LAKE PARKWAY	0.02 Mi S OF U.S. 27	26	21	25				839	323	344	481	306	-22.26%	32	16:15
194	ORANGE AV	0.161 Mi E OF S.R. 19 (EUSTIS)	11	19	26				13,432	14,562	11,662	11,930	12,176	-2.42%	1020	16:45
195	CITRUS GROVE ROAD	0.14 Mi E OF U.S. 27	6	22	26				455	607	535	570	687	10.83%	61	15:00
196	BLACKSTILL LAKE RD	0.16 Mi N OF C.R. 50	16	22	26				2,828	3,184	2,659	2,549	3,018	1.64%	294	14:45
197	CITRUS TOWER BV	0.10 Mi N OF JOHNS LAKE RD	32	22	26				2,894	4,909	11,711	11,949	11,557	41.36%	1009	16:15
198	ORANGE AV	720 Ft E OF C.R. 44 (BYPASS)	7	19	27				13,037	14,474	11,892	10,364	12,483	-1.08%	1053	17:00
199	LAKE MACK DR	0.04 Mi S OF C.R. 42	17	17	29				1,861	1,806	1,690	1,476	1,607	-3.60%	145	16:30
200	GRIFFIN AV	0.085 Mi W OF C.R. 25	8	18	24				8,495	7,627	8,471	7,671	8,536	0.12%	743	15:15
201	ROLLING ACRES RD	0.053 Mi N OF LAKE ELLA RD	30	18	24				1,513	1,564	1,928	1,826	2,403	12.26%	233	15:45
202	LAKE DR	0.08 Mi S OF S.R. 44 (PINE LAKES)	8	18	29				653	872	740	761	803	5.31%	85	17:00
203	ROUND LAKE RD	0.05 Mi S OF WOLF BRANCH RD	26	19	27				2,096	2,065	2,318	2,143	2,454	4.02%	363	13:30
204	C.R. 470	0.536 Mi E OF TURNPIKE OVERPASS	17	20	24				4,707	5,368	5,248	6,450	5,552	4.22%	399	15:30

MAP STA #	ROAD NAME	LOCATION	S	E	T	W	R	N	ANNUAL ADJUSTED DAILY TRAFFIC (AADT)					5-YEAR ANNUAL AVERAGE GROWTH RATE PERCENT	ADJUSTED P.M. PEAK HOUR VOL. 2010	BEGIN P.M. PEAK HOUR 2010
									2006	2007	2008	2009	2010			
205	SHIRLEY SHORES RD	0.15 Mi N OF C.R. 448	15	20	26				2,363	2,443	2,130	2,127	2,136	-2.49%	210	17:15
206	C.R. 565 (VILLA CITY RD)	0.134 Mi N OF S.R. 50	24	22	24				1,916	2,090	1,805	1,868	1,831	-1.13%	186	17:00
207	C.R. 561	0.10 Mi N OF C.R. 565A	14	22	25				5,076	5,104	4,271	3,878	4,331	-3.89%	377	16:45
208	TURKEY FARM RD	0.040 Mi N OF C.R. 50	17	22	26				977	1,059	1,676	1,941	2,803	30.15%	299	13:45
209	N HANCOCK RD	0.106 Mi S OF C.R. 50	16	22	26				9,485	10,066	8,258	7,362	11,007	3.79%	1019	17:00
210	OSWALT RD	0.126 Mi E OF LAKESHORE DR (CLERMONT)	12	23	25				3,803	3,691	3,402	3,394	3,726	-0.51%	316	17:00
211	SHAY BV	0.158 Mi N OF GRIFFIN AV	7	18	24				*	2,356	2,559	2,352	2,567	2.91%	264	14:45
212	W McCLENDON ST	0.024 Mi W OF U.S. 27/U.S. 441	20	18	24				*	434	316	264	492	4.33%	51	16:30
213	W LADY LAKE BV	0.029 Mi W OF U.S. 27/U.S. 441	20	18	24				*	910	793	970	1,175	8.86%	102	12:30
214	LADY LAKE BV	0.045 Mi E OF U.S. 27/U.S. 441	21	18	24				*	524	522	507	673	8.69%	67	15:30
215	GRAYS AIRPORT RD	0.10 Mi N OF EAGLESNEST RD	27	18	24				*	1,940	1,556	1,546	1,819	-2.12%	193	17:15
216	SOUTH GRAYS AIRPORT RD	0.048 Mi E OF U.S. 27/U.S. 441	34	18	24				*	1,192	1,118	1,169	1,168	-0.66%	118	17:00
217	ARLINGTON AV	0.097 Mi S OF W LADY LAKE BV	20	18	24				*	1,371	1,203	1,195	1,254	-2.94%	110	15:45
218	SOUTH FISH CAMP RD	0.097 Mi N OF C.R. 44	32	18	26				*	1,102	1,139	1,249	1,228	3.67%	109	17:45
219	ROSE ST	0.3 Mi E OF OAK ST	13	18	26				*	967	975	911	1,130	5.32%	115	16:30
220	C.R. 44A (NORTH)	0.2 Mi N OF C.R. 450A	20	18	27				*	1,400	1,369	1,300	1,560	3.66%	168	16:30
221	C.R. 44A (EAST)	0.6 Mi E OF C.R. 439	34	18	27				*	5,267	4,630	4,117	4,429	-5.62%	420	16:45
222	THOMAS AV	0.102 Mi S OF C.R. 44A/C.R. 44C	22	19	24				*	7,735	6,749	6,255	6,029	-7.97%	495	16:30
223	LONE OAK DR	0.15 Mi S OF W MAIN ST	27	19	24				*	3,094	3,081	2,870	2,978	-1.26%	292	14:45
224	GRIFFIN RD	0.123 Mi E OF U.S. 27/U.S. 441	14	19	24				*	2,435	2,456	2,317	2,496	0.82%	261	14:45
225	LEE ST	0.155 Mi N OF U.S. 441	23	19	24				*	2,663	2,976	2,296	2,233	-5.70%	223	15:00
226	LEE ST	0.115 Mi S OF U.S. 441	23	19	24				*	3,108	2,853	2,576	2,516	-6.80%	235	16:30
227	CANAL ST	0.026 Mi N OF MAIN ST	26	19	24				*	3,776	4,245	4,142	4,461	5.71%	393	14:45
228	CANAL ST	0.035 Mi S OF MAIN ST	26	19	24				*	3,371	3,388	3,229	3,500	1.27%	326	14:45
229	LAKE ST	0.064 Mi N OF MAIN ST	25	19	24				*	2,831	2,878	2,819	2,991	1.85%	233	13:45
230	LAKE ST	0.098 Mi S OF MAIN ST	25	19	24				*	3,330	3,451	3,304	4,251	8.48%	376	13:15
231	MAIN ST	0.051 Mi E OF CANAL ST	25	19	24				*	5,649	5,357	5,196	5,466	-1.09%	505	14:15
232	MAIN ST	0.09 Mi E OF LAKE ST	25	19	24				*	4,763	5,333	4,850	4,775	0.08%	415	16:30
233	SUNNYSIDE DR	0.106 Mi S OF SUNNYSIDE DR (EAST)	30	19	25				*	1,638	1,545	1,421	1,379	-5.58%	116	17:15
234	DEAD RIVER RD	0.2 Mi W OF S.R. 19	31	19	26				*	6,095	5,939	5,463	6,241	0.80%	535	16:15
235	WOODLEA RD	0.1 Mi W OF S.R. 19	31	19	26				*	1,996	2,530	2,685	2,744	11.19%	258	16:30
236	WELLS AV	0.12 Mi E OF S.R. 19	32	19	26				*	1,966	1,877	1,592	1,659	-5.49%	158	15:45
237	MAIN ST	0.04 Mi W OF SINCLAIR AV	29	19	26				*	2,810	9,159	6,932	7,590	39.26%	708	13:00
238	MAIN ST	0.3 Mi E OF DISSTON AV	28	19	26				*	1,801	2,062	1,922	1,791	-0.19%	175	16:15
239	C.R. 452 (LAKESHORE DR)	0.06 Mi W OF COLLEY DR. (EAST)	34	19	26				*	1,641	1,539	1,361	1,355	-6.20%	145	16:30
240	ST CLAIR ABRAMS AV	0.06 Mi N OF ALFRED ST	29	19	26				*	3,994	3,589	3,360	3,416	-5.08%	359	13:15
241	DORA AV	.01 Mi S OF ALFRED ST	28	19	26				*	1,121	956	999	954	-5.23%	102	12:00
242	LAKE EUSTIS DR	0.1 Mi N OF U.S. 441	21	19	26				*	6,190	6,004	5,384	5,804	-2.12%	547	16:45
243	S. MT HOMER RD	0.05 Mi S OF U.S. 441	21	19	26				*	522	260	170	210	-26.13%	27	16:00
244	MT HOMER RD	0.14 Mi N OF U.S. 441	22	19	26				*	1,114	919	1,384	1,222	3.14%	129	16:45
245	MT HOMER RD	0.1 Mi W OF KURT ST	15	19	26				*	4,253	4,416	3,915	4,112	-1.11%	396	13:30
246	FAIRVIEW AV	0.1 Mi S OF ALFRED ST	27	19	26				*	722	604	612	719	-0.16%	74	15:00
247	KURT ST	0.06 Mi S OF HUFFSTETLER DR	23	19	26				*	5,152	4,485	4,507	4,446	-4.80%	475	12:30
248	KURT ST	0.1 Mi S OF W GOLFLINKS AV	14	19	26				*	4,464	4,035	3,979	3,873	-4.63%	382	12:15
249	KURT ST	0.1 Mi N OF W GOLFLINKS AV	14	19	26				*	9,385	8,525	7,601	8,323	-3.93%	691	15:30
250	LAKEVIEW AV	0.2 Mi W OF S.R. 19	14	19	26				*	9,126	7,734	7,813	7,266	-7.31%	613	16:30
251	W GOLFLINKS AV	0.1 Mi E OF KURT ST	14	19	26				*	1,395	1,309	890	972	-11.35%	103	15:15
252	ARDICE AV	0.05 Mi E OF KURT ST	23	19	26				*	6,364	5,909	5,113	5,466	-4.95%	558	15:00
253	BAY RD	0.1 Mi S OF OLD 441	26	19	26				*	1,839	1,721	1,529	1,875	0.65%	181	16:30
254	BAY RD	0.1 Mi N OF OLD 441	26	19	26				*	3,187	2,913	2,717	2,840	-3.77%	267	16:15
255	GROVE ST	0.02 Mi N OF OLD MT DORA RD	14	19	26				*	4,734	3,808	3,850	3,824	-6.87%	401	16:15

MAP STA #	ROAD NAME	LOCATION	S	E	T	R	ANNUAL ADJUSTED DAILY TRAFFIC (AADT)					5-YEAR ANNUAL AVERAGE GROWTH RATE PERCENT	ADJUSTED P.M. PEAK HOUR VOL. 2010	BEGIN P.M. PEAK HOUR 2010
							2006	2007	2008	2009	2010			
256	GROVE ST	0.1 Mi N OF GOLFLINKS AV	14	19	26	*	3,390	3,410	2,867	3,125	-2.68%	301	14:15	
257	GROVE ST	0.1 Mi N OF LAKEVIEW AV	14	19	26	*	1,360	1,379	1,144	1,186	-4.46%	112	15:00	
258	C.R. 19A	0.2 Mi S OF HOLLY DR	26	19	26	*	9,135	8,373	7,182	7,796	-5.15%	733	14:45	
259	LAKEVIEW AV	.12 Mi E OF S.R. 19	14	19	26	*	7,025	5,557	4,538	5,684	-6.82%	540	16:45	
260	EUDORA RD	0.2 Mi N OF U.S. 441	24	19	26	*	3,749	3,741	3,359	3,747	-0.02%	383	14:45	
261	PRESCOTT ST	0.12 Mi N OF E ORANGE AV	11	19	26	*	685	469	456	525	-8.53%	62	16:15	
262	BATES AV	0.07 Mi E OF C.R. 44	2	19	26	*	1,206	1,205	1,322	1,640	10.79%	430	12:45	
263	BATES AV	0.1 Mi E OF PRESCOTT ST	1	19	26	*	1,617	1,385	1,283	1,618	0.02%	146	14:15	
264	HASELTON ST	0.17 Mi S OF E ORANGE AV	12	19	26	*	2,126	1,864	1,850	1,858	-4.40%	166	13:00	
265	WASHINGTON AV	0.1 Mi E OF HASELTON ST	12	19	26	*	2,553	2,527	2,496	2,500	-0.71%	236	13:15	
266	LAKEVIEW AV	.01 Mi W OF HASELTON ST	13	19	26	*	3,567	3,410	3,136	3,103	-4.54%	307	17:00	
267	LAKESHORE DR	0.06 Mi N OF OLD 441	30	19	27	*	896	2,738	642	685	-8.55%	73	16:30	
268	OLD 441	0.09 Mi E OF LAKESHORE DR	30	19	27	*	11,885	9,719	8,989	9,178	-8.25%	848	16:45	
269	HIGHLAND ST	0.04 Mi N OF 5th AV	29	19	27	*	2,631	2,359	2,165	1,637	-14.64%	150	17:00	
270	LIMIT AV	.01 Mi W OF U.S. 441	20	19	27	*	2,539	2,221	1,912	2,068	-6.61%	190	13:45	
271	C.R. 448A	0.2 Mi S OF C.R. 48	25	20	26	*	243	231	239	191	-7.77%	23	13:30	
272	C.R. 448A	0.2 Mi N OF C.R. 48	24	20	26	*	5,430	4,138	3,616	3,859	-10.76%	340	16:45	
273	TUSCANOOGA RD	.09 Mi N OF S.R. 50	15	22	24	*	2,375	2,376	1,807	2,273	-1.45%	233	17:00	
274	MASCOTTE EMPIRE RD	.32 Mi S OF S.R. 50	14	22	24	*	513	642	586	571	3.67%	67	15:00	
275	C.R. 50/SUNSET AV	0.03 Mi N OF S.R. 50	14	22	24	*	1,013	1,440	931	1,229	6.64%	165	17:30	
276	PALMETTO DR	0.043 Mi W OF C.R. 33	14	22	24	*	407	464	543	519	8.50%	51	14:15	
277	UNDERPASS RD	0.036 Mi E OF C.R. 33	14	22	24	*	839	806	791	645	-8.41%	62	17:30	
278	EAST AV	0.1 Mi N OF S.R. 50	19	22	26	*	5,703	5,517	4,964	5,294	-2.45%	469	13:15	
279	MAIN ST	0.1 Mi N OF WASHINGTON ST	18	22	26	*	1,341	1,587	1,746	1,773	9.75%	170	13:15	
280	CITRUS TOWER BV	0.1 Mi S OF S.R. 50	28	22	26	*	**	10,309	9,700	12,828	11.55%	1051	17:00	
281	HOOKS ST	0.12 W. OF CITRUS TOWER BV	29	22	26	*	**	1,257	2,176	3,000	54.51%	279	14:30	
282	EXCALIBUR RD	0.08 Mi S OF HOOKS ST	28	22	26	*	**	1,644	3,891	4,175	59.37%	562	14:30	
283	CITRUS TOWER BV	0.18 E. OF US 27	5	23	26	*	**	7,970	10,621	9,760	10.66%	846	17:30	
284	HAMMOCK RIDGE RD	0.21 W. OF US 27	5	23	26	*	**	6,848	8,864	9,614	18.49%	856	17:15	
285	LAKESHORE DR (CLERMONT)	0.14 E. OF HAMMOCK RIDGE ROAD	6	23	26	*	**	6,115	5,559	6,068	-0.38%	528	17:30	
286	FOSGATE RD	0.19 Mi W OF GRASSY LAKE RD	8	22	26	*	**	***	1,038	1,161	11.90%	148	13:45	
287	STEVES RD	0.44 Mi W. OF CITRUS TOWER BV	29	22	26	*	**	***	****	4,088	N/A	409	17:45	
288	CR 44A	0.17 MI N. OF CR 44A	5	19	27	*	**	***	****	1,672	N/A	167	16:45	

- NOTES: 1 * - Data not available in 2006
2 ** - Data not available in 2007
3 *** - Data not available in 2008
4 **** - Data not available in 2009
5 ??? - N/A due to lack of previous years data
6 U/C Denotes station under construction during data collection period.
7 5 -Year Annual Average Percentage Growth Rate is computed as follows:
"5-Year Annual Average Percentage Growth Rate = (1+(2010 AADT - 2006 AADT)/(2006 AADT))^(1/4)-1"
8 Stations Deleted from the program:

83
85
154