

# *2009 Lake County Annual Traffic Counts*



# LAKE COUNTY

---

# FLORIDA

Lake County Public Works  
Engineering Division  
437 Ardice Avenue  
Eustis, Florida 32726

*2009 Lake County Traffic Counts for County Roads*

---



Lake County Public Works Building



Typical view of Lake County Annual Traffic Count Station setup

---

*Lake County Public Works  
Engineering Division  
437 Ardice Avenue  
Eustis, Florida 32726  
Phone (352) 483-9093 or (352) 483-9000*

## **Introduction**

Lake County Public Works Engineering Division is pleased to provide to all the Local Governments and Interested Others, the 2009 Annual Daily Traffic Counts for all of the Lake County maintained major roads. The 2009 Annual Daily Traffic Count Program is one of the responsibilities of the Lake County Public Works Engineering Division.

The Lake County Public Works Traffic Count Program is the enumeration of vehicular volumes taken at all 286 count stations on roads within the County. Count reports produced by this program reflect daily and hourly volumes. Traffic counts are used by planners and engineers as a basic scale of comparison indicating the relative importance of various links in a road system. The traffic counts are also used to determine the Operating Level of Service on a given section of roadway.

The next series of pages are Traffic Count Tables and Traffic Count Station Location Maps. Every effort has been made to make the 2009 Annual Daily Traffic Counts Book as accurate as possible. Any errors or omissions should be brought to the attention of the Lake County Public Works staff.

The 2009 Annual Traffic Count Book is a public document. Copies will be made available for public inspection at Lake County Public Works Departments offices, 437 Ardice Avenue, Eustis, Florida. The 2009 Traffic Count Book will be provided to interested parties on request. Cost for reproduction may be charged, in accordance with Lake County policies.



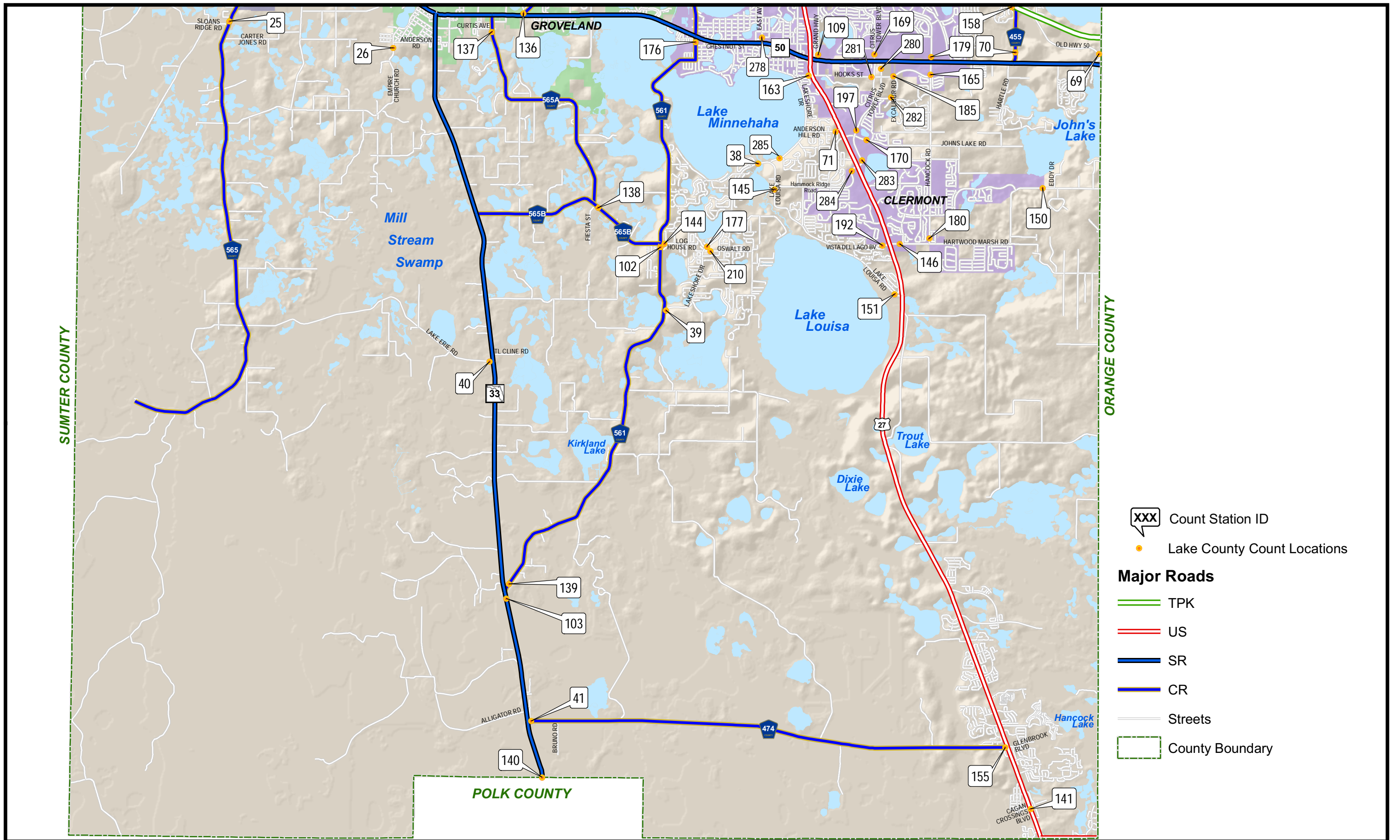

- XXX Count Station ID
- Lake County Count Locations
- Major Roads**
- TPK
- US
- SR
- CR
- Streets
- County Boundary

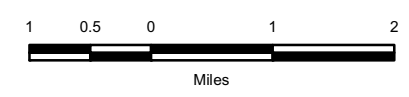

2009 Lake County Annual Traffic Counts  
**INSET A**

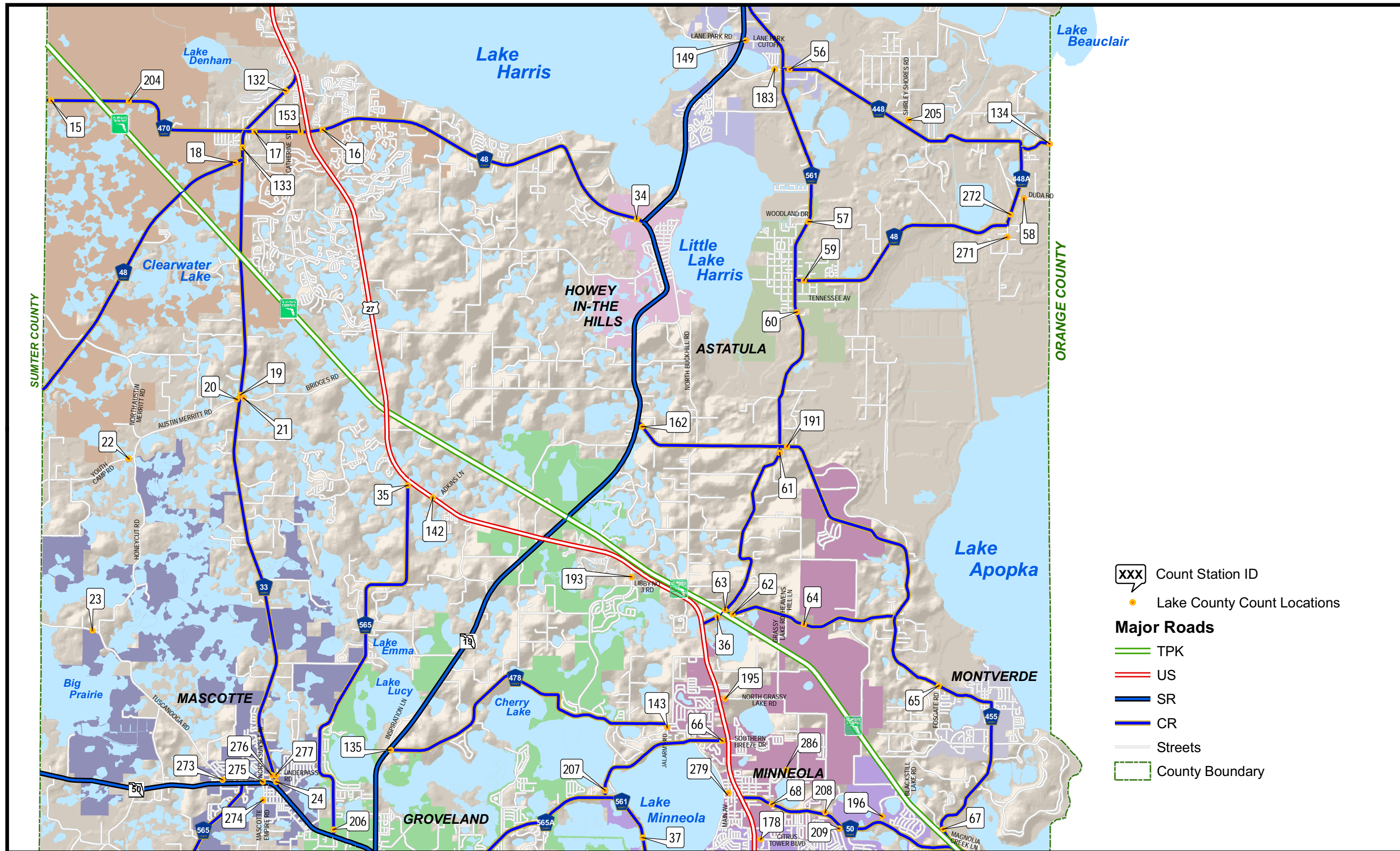

- xxx Count Station ID
- Lake County Count Locations
- Major Roads**
- TPK
- US
- SR
- CR
- Streets
- County Boundary



**XXX** Count Station ID

● Lake County Count Locations

**Major Roads**

- TPK
- US
- SR
- CR
- Streets
- County Boundary

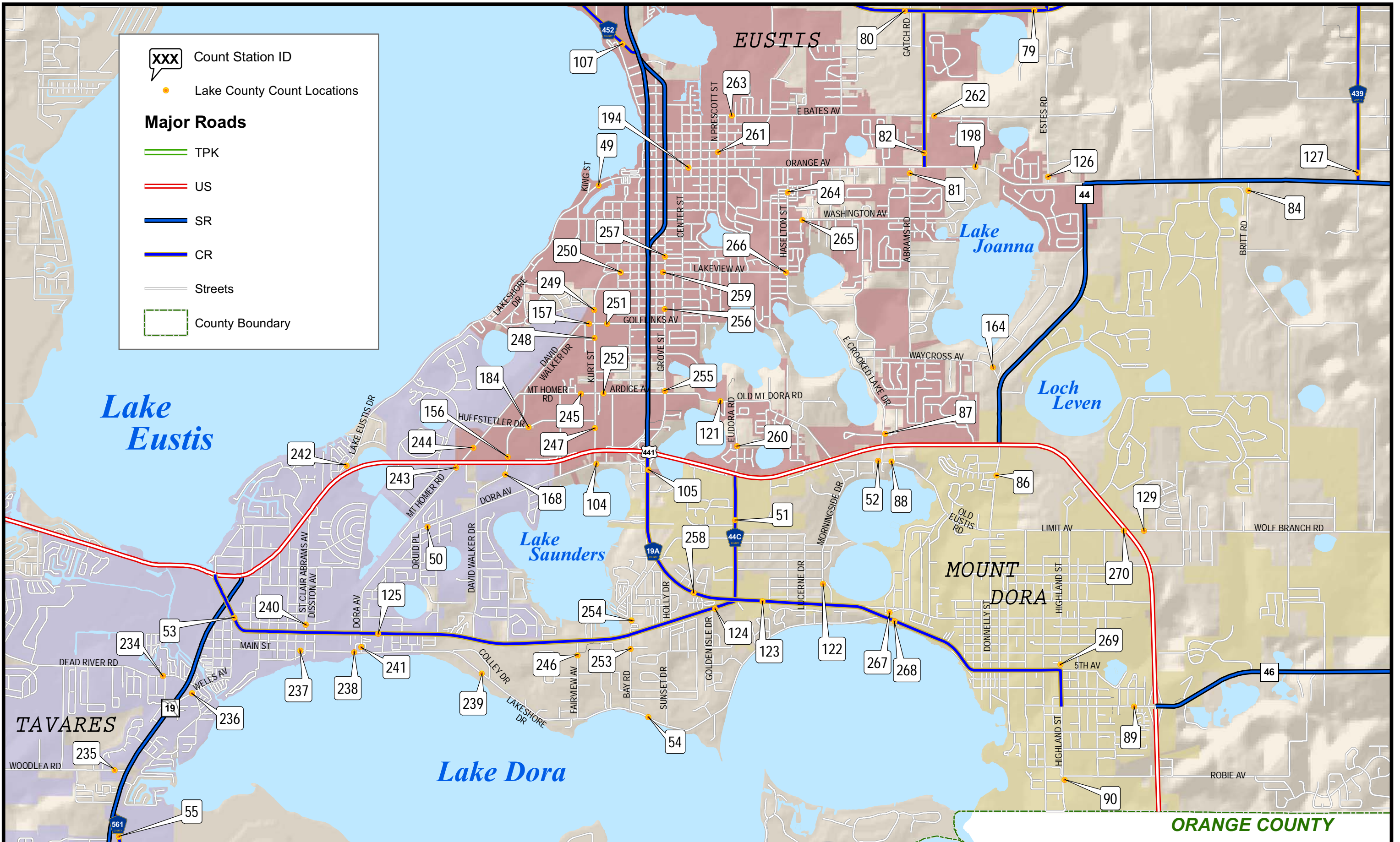



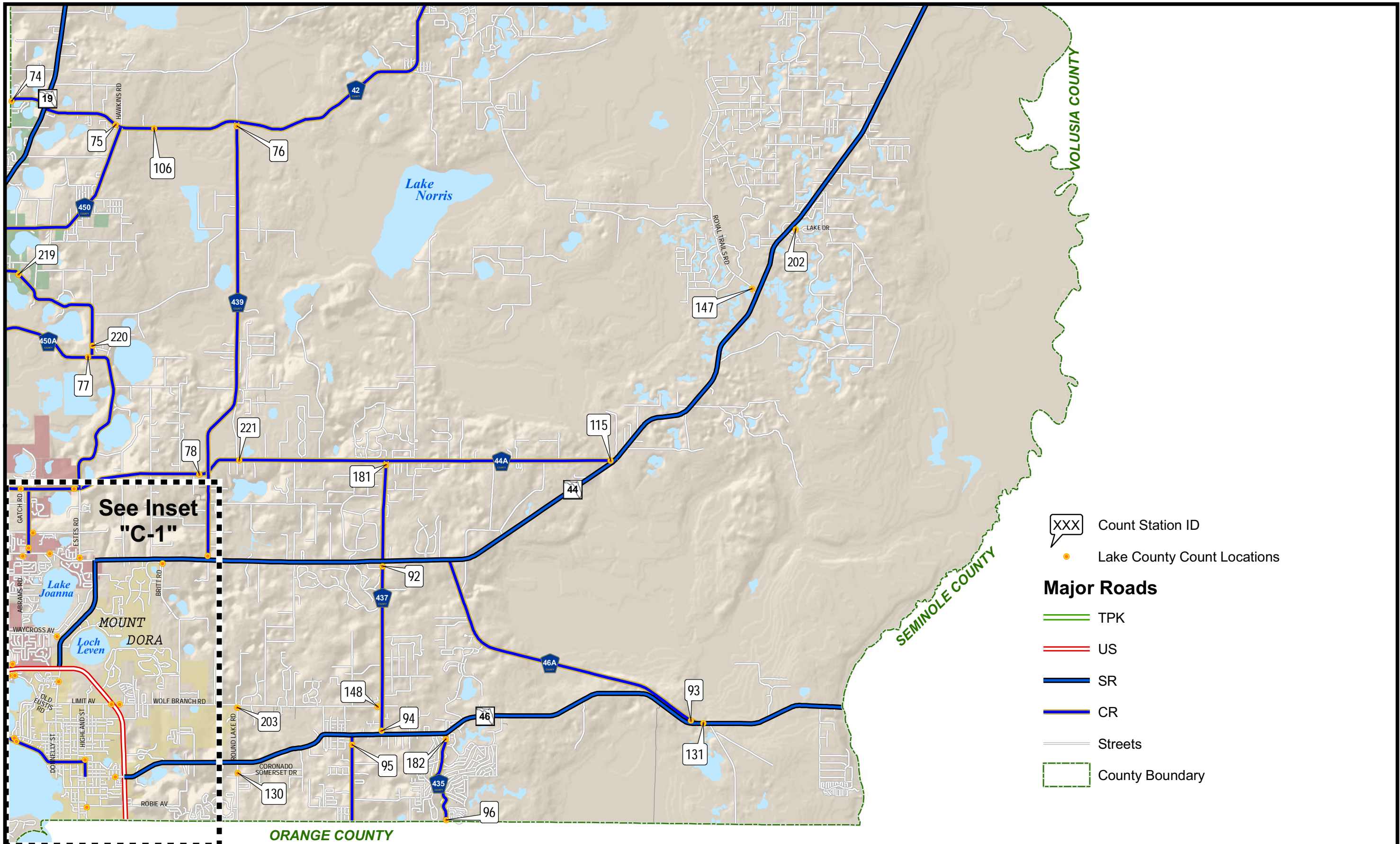

- XXX Count Station ID
  - Lake County Count Locations
- Major Roads**
- TPK
  - US
  - SR
  - CR
  - Streets
  - County Boundary

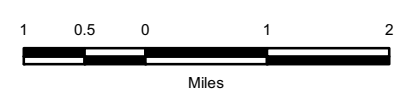

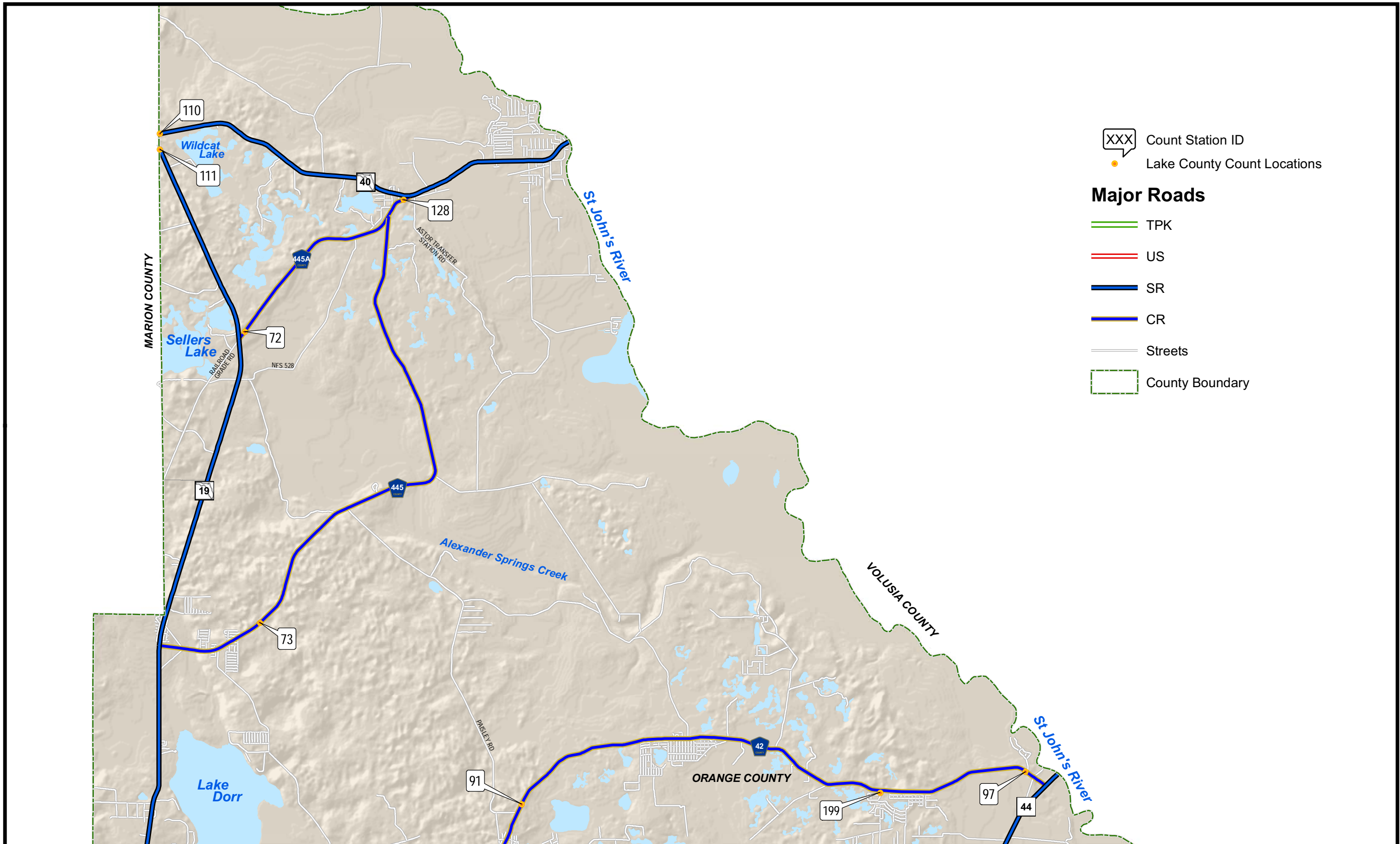

XXX Count Station ID  
● Lake County Count Locations

**Major Roads**

- TPK
- US
- SR
- CR
- Streets
- County Boundary



MAP STA #	ROAD NAME	LOCATION	S	E	T	W	R	N	G	ANNUAL ADJUSTED DAILY TRAFFIC (AADT)					5-YEAR ANNUAL AVERAGE GROWTH RATE PERCENT	ADJUSTED P.M. PEAK HOUR VOL. 2009	BEGIN P.M. PEAK HOUR 2009
										2005	2006	2007	2008	2009			
1	C.R. 25	AT MARION CO LINE	5	18	24					6,569	7,521	6,773	7,018	6,505	-0.24%	616	16:45
2	MARION COUNTY RD	0.15 Mi E OF C.R. 25	5	18	24					2,001	2,306	2,003	2,170	1,860	-1.81%	165	16:00
3	GRIFFIN AV	0.05 Mi E OF C.R. 25	8	18	24					1,983	2,156	1,967	2,020	2,011	0.35%	164	15:00
4	LAKE GRIFFIN RD	0.27 Mi W OF CAROLINA AV	16	18	24					2,576	2,643	2,674	2,516	2,250	-3.33%	188	17:15
5	C.R. 466	0.10 Mi W OF CLAY AV	17	18	24					11,579	12,460	11,971	11,310	8,703	-6.89%	725	15:00
6	C.R. 466	AT SUMTER CO LINE	18	18	24					13,589	18,178	18,305	17,196	*****	13.36%	U/C	0:00
7	GRIFFIN VIEW DR	0.08 Mi E OF U.S. 27/U.S. 441	21	18	24					4,416	4,268	4,697	3,998	3,783	-3.80%	331	17:00
8	GRAYS AIRPORT RD	0.10 Mi N OF GRIFFIN VIEW DR	22	18	24					2,430	2,449	2,370	1,963	1,949	-5.37%	196	17:15
9	GRIFFIN VIEW DR	0.12 Mi E OF GRAYS AIRPORT RD	23	18	24					1,407	1,444	1,686	1,461	1,440	0.57%	119	17:00
10	C.R. 468	0.04 Mi N OF BERCKMAN ST	4	19	24					2,779	3,043	2,907	2,780	2,695	-0.77%	236	16:30
11	C.R. 466A	AT SUMTER CO LINE	6	19	24					4,177	4,625	4,198	7,248	8,163	18.23%	734	15:00
12	C.R. 468	0.08 Mi S OF MYRTLE LAKE/URICK ST	9	19	24					5,167	5,447	5,407	5,531	4,960	-1.02%	471	16:45
13	SUNNYSIDE DR	0.09 Mi S OF MAIN ST (S.R. 44)	25	19	24					3,135	3,764	3,610	3,384	3,177	0.33%	317	17:00
14	C.R. 468	0.09 Mi N OF S.R. 44	28	19	24					6,544	6,565	6,718	6,559	5,825	-2.87%	532	16:15
15	C.R. 470	0.06 Mi E OF SUMTER CO LINE	7	20	24					7,630	6,257	5,841	5,779	4,885	-10.55%	383	15:30
16	C.R. 48	0.25 Mi E OF U.S. 27	14	20	24					10,305	7,808	8,315	8,389	7,998	-6.14%	665	16:45
17	C.R. 48	0.18 Mi E OF C.R. 33	15	20	24					7,526	8,183	6,526	6,442	5,635	-6.98%	473	15:30
18	C.R. 48	0.12 Mi W OF C.R. 33	22	20	24					2,977	2,833	2,193	2,435	2,228	-6.99%	193	16:45
19	C.R. 33	0.06 Mi N OF AUSTIN MERRITT RD	10	21	24					3,686	3,688	3,438	3,405	4,238	3.55%	329	17:15
20	AUSTIN MERRITT RD	0.07 Mi W OF C.R. 33	10	21	24					1,241	991	1,138	1,064	854	-8.93%	84	16:00
21	BRIDGES RD	0.08 Mi E OF C.R. 33	10	21	24					1,098	**	903	894	789	-7.93%	92	16:00
22	YOUTH CAMP RD	0.48 Mi W OF AUSTIN MERRITT RD	17	21	24					891	**	807	774	750	-4.22%	70	16:00
23	TUSCANOOGA RD	0.13 Mi W OF HONEYCUTT RD	31	21	24					*	533	510	500	465	-4.49%	54	15:45
24	C.R. 33	0.10 Mi N OF S.R. 50	14	22	24					4,005	4,543	4,328	4,672	4,522	3.08%	331	17:15
25	C.R. 565	0.08 Mi N OF SLOANS RIDGE RD	21	22	24					*	820	776	814	714	-4.51%	68	16:30
26	EMPIRE CHURCH RD	0.10 Mi S OF ANDERSON ST	25	22	24					1,460	1,366	1,240	1,279	1,200	-4.78%	110	16:15
27	GOOSE PRAIRIE RD	0.12 Mi W OF FELKINS RD	25	18	25					2,491	2,435	2,424	2,260	2,093	-4.25%	201	16:30
28	EMERALDA AV	0.05 Mi N OF C.R. 44	35	18	25					3,811	3,594	3,666	3,464	3,099	-5.04%	282	16:45
29	C.R. 44	0.10 Mi S OF TREASURE ISLAND RD	9	19	25					11,260	9,782	9,956	9,360	7,960	-8.31%	759	16:45
30	C.R. 449	0.37 Mi S OF MORNINGSIDE DR	15	19	25					2,824	3,236	2,579	2,239	2,256	-5.47%	236	16:45
31	C.R. 44	0.55 Mi N OF U.S. 441	20	19	25					10,789	11,492	9,822	9,617	8,710	-5.21%	721	16:30
32	C.R. 473	0.21 Mi N OF U.S. 441	24	19	25					11,126	12,177	12,643	12,778	11,763	1.40%	980	16:45
33	SUNNYSIDE DR	0.04 Mi W OF TOMATO HILL RD	29	19	25					1,538	1,865	1,959	2,004	1,767	3.53%	198	16:30
34	C.R. 48	0.18 Mi W OF S.R. 19	23	20	25					9,323	7,246	7,788	6,822	6,339	-9.19%	536	17:00
35	C.R. 565	0.07 Mi S OF U.S. 27	18	21	25					804	**	892	872	788	-0.51%	80	16:45
36	C.R. 561/C.R. 561A	0.09 Mi E OF U.S. 27	36	21	25					8,299	8,279	7,386	6,750	6,895	-4.53%	652	17:00
37	C.R. 561	0.16 Mi S OF BRIDGE #114046	23	22	25					3,412	3,484	3,638	3,040	2,718	-5.53%	226	17:45
38	LAKESHORE DR (CLERMONT)	0.30 Mi W OF HAMMOCK RIDGE RD	1	23	25					13,714	13,353	12,228	12,176	12,190	-2.90%	1065	17:30
39	LAKESHORE DR (CLERMONT)	0.06 Mi E OF C.R. 561	14	23	25					2,082	1,956	2,074	1,958	1,903	-2.22%	180	17:15
40	LAKE ERIE RD	0.06 Mi W OF S.R. 33	20	23	25					*	**	663	598	578	-6.64%	48	13:45
41	C.R. 474	0.07 Mi E OF S.R. 33	21	24	25					4,048	4,335	3,232	4,168	2,598	-10.49%	177	12:00
42	C.R. 450	0.18 Mi W OF ST THOMAS AV, AT MARION CO LIN	5	18	26					1,465	1,155	1,364	1,284	1,291	-3.10%	124	15:00
43	C.R. 450	0.06 Mi W OF OWENS LN	11	18	26					2,434	2,549	2,401	2,260	2,366	-0.71%	224	16:00
44	C.R. 450	0.08 Mi E OF SR 19	12	18	26					4,384	4,228	3,897	4,187	3,982	-2.38%	368	16:30
45	C.R. 44	0.39 Mi W OF GRAND ISLAND SHORES RD	33	18	26					13,767	13,486	14,195	11,893	11,856	-3.67%	958	16:30
46	C.R. 452	0.16 Mi N OF C.R. 44	34	18	26					8,560	8,718	8,128	9,374	7,105	-4.55%	634	16:30
47	C.R. 44	0.14 Mi E OF SR 19	35	18	26					10,817	10,796	11,553	10,487	9,242	-3.86%	899	16:45
48	C.R. 44	0.15 Mi W OF SR 19	35	18	26					12,334	12,493	12,286	12,322	11,851	-0.99%	931	17:00
49	LAKESHORE DR (EUSTIS)	0.09 Mi E OF KING ST	11	19	26					5,096	5,270	5,750	5,408	4,895	-1.00%	434	16:30
50	C.R. 19A	0.05 Mi E OF DRUID PL.	21	19	26					6,437	6,110	5,532	5,479	5,247	-4.98%	453	16:30

MAP STA #	ROAD NAME	LOCATION	S	E	T	W	R	N	G	ANNUAL ADJUSTED DAILY TRAFFIC (AADT)					5-YEAR ANNUAL AVERAGE GROWTH RATE PERCENT	ADJUSTED P.M. PEAK HOUR VOL. 2009	BEGIN P.M. PEAK HOUR 2009
										2005	2006	2007	2008	2009			
51	C.R. 44C (EUDORA RD)	0.32 Mi S OF U.S. 441	23	19	26					10,697	10,087	18,164	9,068	9,446	-3.06%	845	14:30
52	OLD EUSTIS RD	0.05 Mi W OF E CROOKED LAKE RD	24	19	26					2,284	2,256	2,504	2,034	1,725	-6.78%	178	16:30
53	OLD 441/SR 500A (ALFRED)	0.11 Mi E OF S.R. 19	29	19	26					9,383	9,999	11,268	10,260	9,016	-0.99%	783	16:30
54	C.R. 452 (LAKESHORE DR)	0.13 Mi E OF BAY RD	35	19	26					1,653	1,727	1,709	1,478	1,385	-4.33%	150	16:45
55	C.R. 561	0.26 Mi S OF S.R. 19	6	20	26					13,325	12,913	11,977	11,323	10,942	-4.81%	1009	16:45
56	C.R. 448	0.12 Mi E OF C.R. 561	8	20	26					7,407	7,291	7,284	7,170	6,133	-4.61%	578	16:30
57	C.R. 561	0.07 Mi S OF WOODLAND DR	20	20	26					8,855	8,408	7,735	7,016	6,718	-6.67%	641	16:30
58	DUDA RD	0.16 Mi E OF C.R. 448A	24	20	26					5,985	4,549	4,311	4,951	4,178	-8.59%	385	16:45
59	C.R. 48	0.15 Mi E OF C.R. 561	32	20	26					6,014	6,001	4,643	5,119	4,517	-6.90%	501	16:30
60	C.R. 561	0.55 Mi S OF C.R. 48	32	20	26					9,373	8,637	8,287	7,370	7,542	-5.29%	722	16:30
61	C.R. 561	0.13 Mi S OF C.R. 455	17	21	26					5,772	5,554	5,382	4,878	4,670	-5.16%	467	16:30
62	C.R. 561A	0.18 Mi E OF C.R. 561	30	21	26					1,225	1,382	1,333	1,176	1,026	-4.32%	113	16:15
63	C.R. 561	0.04 Mi N OF C.R. 561A	30	21	26					6,228	6,164	5,815	5,644	5,177	-4.52%	494	17:00
64	C.R. 561A	0.35 Mi E OF SCRUB JAY RD	32	21	26					1,149	1,262	1,276	1,209	1,009	-3.19%	92	17:00
65	C.R. 455	0.05 Mi W OF FOSGATE RD	3	22	26					2,899	2,944	3,002	2,603	2,456	-4.06%	234	17:00
66	C.R. 561 (LAKE MINNEOLA SHORES)	0.11 Mi W OF U.S. 27	7	22	26					6,800	7,271	6,644	6,027	6,404	-1.49%	536	16:30
67	C.R. 455	0.10 Mi N OF MAGNOLIA CREEK LN	14	22	26					6,203	6,873	5,549	5,095	4,755	-6.43%	436	16:45
68	C.R. 50	0.05 Mi W OF PARK TRAIL DR	17	22	26					10,187	10,373	10,581	9,059	8,292	-5.02%	768	17:00
69	C.R. 50	0.06 Mi W OF ORANGE CO LINE	25	22	26					5,435	5,089	5,056	4,892	4,671	-3.71%	639	16:00
70	C.R. 455	0.25 Mi N OF S.R. 50	26	22	26					6,498	7,606	6,866	6,206	5,648	-3.45%	486	17:15
71	ANDERSON HILL RD	0.11 Mi E OF LAKESHORE DR	31	22	26					2,915	2,877	3,635	1,559	1,679	-12.89%	160	17:00
72	C.R. 445A	0.18 Mi E OF S.R. 19	8	16	27					869	969	1,002	995	888	0.54%	82	16:00
73	C.R. 445	0.47 Mi E OF DEER RD EAST	4	17	27					616	**	789	872	607	-0.34%	61	16:15
74	C.R. 42	AT MARION CO LINE	31	17	27					3,926	3,938	3,926	3,248	3,240	-4.69%	313	16:00
75	C.R. 42	0.14 Mi W OF C.R. 450	32	17	27					2,934	3,341	3,317	2,739	2,638	-2.63%	219	16:30
76	C.R. 439	0.10 Mi S OF C.R. 42	3	18	27					2,440	2,603	2,630	2,231	2,220	-2.33%	209	16:15
77	C.R. 450A	0.06 Mi W OF C.R. 44A NORTH	20	18	27					1,280	2,245	1,283	1,169	1,107	-3.55%	95	15:45
78	C.R. 44A	0.18 Mi W OF C.R. 439	34	18	27					5,094	4,988	5,282	4,683	4,134	-5.09%	405	16:45
79	C.R. 44A	0.10 Mi W OF ESTES RD	5	19	27					5,511	5,740	5,735	5,042	4,412	-5.41%	417	16:45
80	C.R. 44	0.13 Mi W OF C.R. 44/C.R. 44A	6	19	27					9,826	9,910	11,036	9,045	8,328	-4.05%	783	17:00
81	ABRAMS RD	0.06 Mi S OF S.R. 44	7	19	27					4,347	4,259	3,878	4,173	3,897	-2.70%	380	17:15
82	C.R. 44	0.10 Mi N OF S.R. 44	7	19	27					7,703	8,313	8,714	7,678	7,039	-2.23%	650	15:45
83	C.R. 44B	0.21 Mi S OF S.R. 44	8	19	27					12,124							
84	BRITT RD	0.06 Mi S OF S.R. 44	9	19	27					2,002	1,982	2,052	1,769	1,774	-2.97%	188	16:30
85	C.R. 44B	0.16 Mi N OF U.S. 441	19	19	27					16,825							
86	DONNELLY ST.	0.46 Mi S OF U.S. 441	19	19	27					10,338	10,839	10,403	10,185	9,625	-1.77%	870	16:00
87	EAST CROOKED LAKE RD	0.08 Mi N OF U.S. 441	19	19	27					4,752	4,287	3,996	3,962	3,705	-6.03%	335	16:45
88	OLD EUSTIS RD	0.05 Mi E OF E CROOKED LK RD	19	19	27					2,402	2,260	2,288	2,141	1,746	-7.67%	159	16:30
89	C.R. 46 (SANFORD RD)	0.18 Mi W OF U.S. 441	32	19	27					5,818	6,192	6,259	5,803	5,174	-2.89%	474	16:45
90	OLD 441/SR. 500A (MT DORA)	0.03 Mi S OF ROBIE AV	32	19	27					4,438	4,730	4,639	4,675	4,297	-0.81%	376	16:45
91	C.R. 42	0.15 Mi N OF RANCHO LN	20	17	28					3,274	3,317	3,685	3,294	3,008	-2.10%	263	16:15
92	C.R. 437	0.09 Mi S OF S.R. 44	7	19	28					5,975	6,420	6,593	5,660	5,247	-3.20%	521	16:45
93	C.R. 46A	0.11 Mi N OF S.R. 46	25	19	28					6,229	6,704	7,722	7,247	6,313	0.33%	650	17:00
94	C.R. 437	0.08 Mi N OF S.R. 46	30	19	28					9,060	9,303	9,548	9,012	7,879	-3.43%	734	16:45
95	C.R. 437	0.17 Mi S OF S.R. 46	30	19	28					6,948	7,731	7,447	6,871	6,095	-3.22%	594	16:45
96	C.R. 435	AT ORANGE CO LINE	32	19	28					5,642	5,924	6,111	5,380	4,566	-5.15%	475	17:00
97	C.R. 42	0.16 Mi W OF CROWS BLUFF RD	38	17	29					4,598	4,620	5,472	5,451	4,021	-3.30%	351	16:30
98	C.R. 467	0.33 Mi W OF U.S. 27/U.S. 441	15	19	24					5,208	5,283	4,907	4,566	4,412	-4.06%	365	16:00
99	MAIN ST (LEESBURG)	0.08 Mi E OF U.S. 27/14th ST	26	19	24					13,735	13,465	12,025	11,375	10,831	-5.77%	949	14:45
100	MAIN ST (LEESBURG)	0.10 Mi W OF U.S. 27/14th ST	27	19	24					12,417	12,099	10,752	10,247	9,507	-6.46%	832	16:15

MAP STA #	ROAD NAME	LOCATION	S E C	T W P	R N G	ANNUAL ADJUSTED DAILY TRAFFIC (AADT)					5-YEAR ANNUAL AVERAGE GROWTH RATE PERCENT	ADJUSTED P.M. PEAK HOUR VOL. 2009	BEGIN P.M. PEAK HOUR 2009
						2005	2006	2007	2008	2009			
101	RADIO RD	0.12 Mi N OF U.S. 441/S.R. 500	23	19	25	7,309	7,627	7,573	7,518	6,980	-1.15%	601	17:15
102	C.R. 561	0.08 Mi S OF C.R. 565B/LOG HOUSE	11	23	25	2,762	2,397	2,516	2,195	2,116	-6.45%	315	13:30
103	S.R. 33	0.18 Mi S OF C.R. 561	8	24	25	5,985	7,249	5,512	5,023	5,115	-3.85%	360	15:30
104	C.R. 19A	95 Ft E OF KURT ST	23	19	26	4,175	4,459	4,455	4,688	4,440	1.55%	405	12:30
105	C.R. 19A	0.12 Mi S OF U.S. 441	23	19	26	14,521	15,151	15,158	13,766	12,212	-4.24%	1091	12:00
106	C.R. 42	0.58 Mi E OF C.R. 450	33	17	27	4,070	4,233	4,419	3,489	3,471	-3.90%	322	16:30
107	C.R. 452 (EUSTIS)	0.15 Mi W OF S.R. 19	2	19	26	12,765	12,789	11,477	11,627	10,701	-4.31%	974	16:30
108	U.S. 27/U.S. 441	0.10 Mi S OF SUMTER CO LINE	6	18	24	31,936	33,588	32,911	31,208	28,368	-2.92%	2502	12:00
109	GRAND HIGHWAY	0.14 Mi N OF S.R. 50	29	22	26	4,346	4,437	5,753	4,628	4,582	1.33%	418	16:15
110	S.R. 40	AT MARION CO LINE	39	15	28	4,236	5,224	6,119	5,867	3,935	-1.82%	310	16:15
111	S.R. 19	AT MARION CO LINE	30	15	28	2,266	2,153	1,993	1,817	1,867	-4.73%	159	15:30
112	EAGLESNEST RD	0.045 Mi E OF U.S. 27/U.S. 441	28	18	24	2,578	2,511	2,653	2,577	2,580	0.01%	243	17:00
113	C.R. 452	0.20 Mi S OF SOUTH EM-EN-EL GROVE RD	14	18	25	6,650	6,091	6,090	5,829	5,382	-5.15%	514	17:00
114	C.R. 19A	0.05 Mi W OF S.R. 19	35	18	26	2,398	2,338	2,659	2,453	1,997	-4.47%	165	17:00
115	C.R. 44A	0.08 Mi W OF S.R. 44	35	18	28	1,450	1,569	1,669	1,336	1,167	-5.29%	116	16:30
116	C.R. 25A (FRUIT PK.)	0.063 Mi S OF U.S. 27/U.S. 441	4	19	24	6,376	6,716	6,345	5,936	5,803	-2.32%	540	15:15
117	C.R. 466A (PICCIOLA RD)	0.20 Mi N OF PICCIOLA CUTOFF	10	19	24	8,233	7,899	7,671	7,234	6,955	-4.13%	629	17:15
118	C.R. 25A (LEESBURG)	0.126 Mi W OF U.S. 27	34	19	24	*	**	368	412	338	-4.21%	33	12:15
119	C.R. 44	0.07 Mi E OF C.R. 473	2	19	25	17,635	16,777	16,034	15,482	14,176	-5.31%	1220	16:45
120	C.R. 44 LEG A	0.10 Mi NW OF U.S. 441	16	19	25	1,673	1,559	1,447	1,313	1,261	-6.82%	132	14:00
121	OLD MT DORA RD	0.11 Mi W OF EUDORA RD	23	19	26	4,957	5,972	6,215	5,768	4,747	-1.08%	442	16:15
122	MORNINGSIDE DR (MT DORA)	0.14 Mi N OF OLD 441	25	19	26	1,397	1,652	1,528	1,359	1,181	-4.11%	117	15:30
123	OLD 441	0.20 Mi E OF EUDORA RD	25	19	26	13,557	15,021	12,491	13,203	12,158	-2.69%	1056	15:00
124	OLD 441	0.19 Mi W OF C.R. 19A/EUDORA RD	26	19	26	10,352	11,062	11,462	10,485	9,009	-3.41%	803	16:30
125	OLD 441/ALFRED ST	0.12 Mi E OF C.R. 19A/DORA AV	28	19	26	11,581	11,352	12,721	11,267	9,580	-4.63%	858	16:30
126	ESTES RD	0.035 Mi N OF S.R. 44	8	19	27	2,429	2,820	2,808	2,539	2,597	1.69%	253	14:30
127	C.R. 439	0.08 Mi N OF S.R. 44	10	19	27	3,226	3,371	3,391	3,304	3,071	-1.22%	279	16:00
128	C.R. 445A	0.11 Mi W OF ASTOR PARK CUTOFF RD	37	15	27	1,512	1,679	1,915	2,067	1,520	0.13%	141	16:15
129	WOLF BRANCH RD	0.12 Mi E OF U.S. 441	29	19	27	8,383	7,166	8,259	8,320	7,849	-1.63%	706	16:45
130	ROUND LAKE RD	0.17 Mi S OF S.R. 46	35	19	27	2,386	2,771	2,918	3,031	2,893	4.93%	320	16:45
131	S.R. 46	0.17 Mi E OF C.R. 46A	25	19	28	18,283	18,975	19,857	18,880	16,335	-2.78%	1595	17:00
132	C.R. 33	0.34 Mi W OF U.S. 27	11	20	24	8,486	8,574	8,423	8,017	8,151	-1.00%	655	15:45
133	C.R. 33	0.28 Mi S OF C.R. 470/C.R. 48	15	20	24	7,408	8,969	7,573	8,131	7,623	0.72%	599	16:15
134	C.R. 448	AT ORANGE CO LINE	13	20	26	5,069	5,406	5,726	5,289	4,805	-1.33%	470	16:30
135	C.R. 478	0.08 Mi E OF S.R. 19	7	22	25	833	913	1,103	1,102	712	-3.85%	83	15:45
136	C.R. 565A	0.2 Mi N OF S.R. 50	20	22	25	4,675	5,096	5,585	5,151	4,810	0.71%	475	13:00
137	C.R. 565A	0.27 Mi S OF S.R. 50	20	22	25	1,919	1,850	1,821	1,901	1,721	-2.68%	152	17:15
138	C.R. 565B	0.10 Mi E OF C.R. 565A	3	23	25	1,580	1,730	1,780	1,713	1,733	2.34%	164	16:15
139	C.R. 561	0.11 Mi E OF S.R. 33	8	24	25	1,528	1,377	1,154	1,293	1,255	-4.79%	126	16:45
140	S.R. 33	AT POLK CO LINE	28	24	25	5,184	5,771	3,865	5,669	3,919	-6.76%	275	17:30
141	U.S. 27/S.R. 25	0.56 Mi N OF POLK CO LINE	35	24	26	41,126	45,243	U.C.	38,783	31,226	-6.65%	2096	15:15
142	U.S. 27/S.R. 25	0.53 Mi E OF C.R. 565	20	21	25	24,049	22,331	22,529	21,509	19,596	-4.99%	1560	16:45
143	JALARMY RD	0.29 Mi N OF C.R. 561	12	22	25	1,579	1,693	1,980	2,073	2,088	7.24%	187	17:00
144	LOG HOUSE RD	0.05 Mi E OF C.R. 561	11	23	25	2,706	2,577	2,465	2,439	2,612	-0.89%	257	13:45
145	LAKE LOUISA RD	0.20 Mi S OF HAMMOCK RIDGE RD	6	23	26	3,694	3,555	3,304	2,777	2,896	-5.90%	252	16:30
146	HARTWOOD MARSH RD	0.15 Mi E OF U.S. 27/S.R. 25	9	23	26	11,087	11,535	11,442	10,704	10,755	-0.76%	949	17:00
147	ROYAL TRAILS RD	0.11 Mi N OF S.R. 44	18	18	29	1,329	1,592	1,606	1,418	1,269	-1.16%	128	17:15
148	WOLF BRANCH RD	0.075 Mi W OF C.R. 437	19	19	28	4,089	3,874	3,832	3,549	3,319	-5.09%	342	17:00
149	LANE PARK CUTOFF	0.045 Mi E OF S.R. 19	6	20	26	1,643	1,465	1,640	1,484	1,443	-3.19%	218	15:30
150	HARTWOOD MARSH RD	1.09 Mi W OF ORANGE CO LINE	2	23	26	7,492	7,416	7,996	8,246	8,653	3.67%	814	17:00

MAP STA #	ROAD NAME	LOCATION	S E C	T W P	R N G	ANNUAL ADJUSTED DAILY TRAFFIC (AADT)					5-YEAR ANNUAL AVERAGE GROWTH RATE PERCENT	ADJUSTED P.M. PEAK HOUR VOL. 2009	BEGIN P.M. PEAK HOUR 2009
						2005	2006	2007	2008	2009			
151	LK LOUISA RD	0.17 Mi W OF U.S. 27	16	23	26	5,418	5,566	5,442	4,353	3,918	-7.79%	365	17:00
152	MAIN ST	0.05 Mi E OF S.R. 44 (TO U.S. 441)	25	19	24	8,710	**	4,568	5,310	4,055	-17.40%	363	17:00
153	C.R. 48	0.12 Mi W OF U.S. 27	14	20	24	7,449	9,369	7,106	7,402	7,197	-0.86%	560	12:00
154	OLD 441 (ALFRED ST)	0.08 Mi W OF S.R. 19	29	19	26	*	*	16,848					
155	C.R. 474	0.04 Mi W OF U.S. 27/S.R. 25	27	24	26	4,355	4,964	2,880	3,419	3,066	-8.40%	202	13:00
156	DAVID WALKER DR	0.05 Mi N OF U.S. 441/S.R. 500	22	19	26	5,632	6,166	6,804	5,610	5,243	-1.78%	496	13:45
157	DAVID WALKER DR	0.05 Mi W OF KURT ST (EUSTIS)	15	19	26	5,568	5,756	5,893	5,121	4,804	-3.63%	413	13:45
158	C.R. 50	0.08 Mi W OF C.R. 455	23	22	26	4,968	5,193	5,215	5,107	4,707	-1.34%	595	17:15
159	C.R. 25 (TEAGUE TL)	0.21 Mi S OF GRIFFIN AV	8	18	24	6,843	7,516	6,237	7,037	6,390	-1.70%	573	15:00
160	ROLLING ACRES RD	0.10 Mi S OF U.S. 27/U.S. 441	8	18	24	7,779	13,458	11,050	11,474	10,930	8.87%	1100	14:45
161	C.R. 44C (GRIFFIN RD)	0.061 Mi E OF C.R. 468	16	19	24	5,702	6,163	5,878	5,415	4,997	-3.24%	415	16:45
162	C.R. 455	0.12 Mi E OF S.R. 19	11	21	25	2,815	3,002	2,456	2,573	2,374	-4.17%	193	16:15
163	HOOKS ST	0.06 Mi W OF U.S. 27	30	22	26	7,512	7,251	7,550	5,213	5,097	-9.24%	432	17:45
164	WAYCROSS AV	0.126 Mi W OF S.R. 44	18	19	27	4,254	4,705	4,734	4,959	4,542	1.65%	429	17:15
165	HANCOCK RD	0.228 Mi S OF S.R. 50	27	22	26	15,596	14,250	16,726	12,311	12,449	-5.48%	1048	17:00
166	ROLLING ACRES RD	0.17 Mi N OF C.R. 466	17	18	24	6,145	10,848	10,317	11,254	9,531	11.60%	935	12:00
167	C.R. 466B	0.20 Mi S OF EMMAUS RD	2	19	24	4,395	4,808	4,205	3,817	3,800	-3.57%	330	17:00
168	DAVID WALKER DR	0.20 Mi S OF U.S. 441	22	19	26	6,292	7,146	6,884	6,692	6,082	-0.85%	526	14:15
169	CITRUS TOWER BV	0.14 Mi N OF S.R. 50	28	22	26	11,313	10,120	U.C.	13,604	11,937	1.35%	931	14:30
170	JOHNS LAKE RD	0.34 Mi E OF U.S. 27	32	22	26	4,286	9,921	4,819	5,210	4,983	3.84%	467	17:15
171	C.R. 466A	0.10 Mi W OF U.S. 27/U.S. 441	4	19	24	3,574	3,824	3,544	4,404	4,816	7.75%	400	15:15
172	C.R. 44A (GRIFFIN RD)	0.165 Mi W OF U.S. 27 (14th ST)	22	19	24	10,473	10,343	9,431	9,219	8,436	-5.26%	723	14:45
173	C.R. 473	0.083 Mi S OF C.R. 44	2	19	25	6,129	6,061	6,480	5,274	5,615	-2.16%	501	16:30
174	RADIO RD	0.084 Mi S OF C.R. 44	3	19	25	4,461	4,080	3,824	3,490	3,217	-7.84%	300	16:30
175	SLEEPY HOLLOW RD	0.064 Mi S OF U.S. 441	20	19	25	1,713	**	1,302	2,048	2,380	8.57%	212	16:45
176	C.R. 561	0.08 Mi S OF S.R. 50	24	22	25	6,061	6,105	5,548	5,048	5,172	-3.89%	475	17:00
177	LAKESHORE DR (CLERMONT)	0.122 Mi N OF LOG HOUSE RD/ OSWALT RD	12	23	25	8,738	8,785	8,138	8,111	8,014	-2.14%	720	17:15
178	CITRUS TOWER BV	0.113 Mi E OF U.S. 27	19	22	26	11,017	11,549	12,716	10,679	9,670	-3.21%	804	15:30
179	N HANCOCK RD	0.102 Mi N OF S.R. 50	27	22	26	12,907	13,932	14,344	13,722	13,060	0.30%	1162	17:30
180	HANCOCK RD	0.113 Mi N OF HARTWOOD MARSH RD	10	23	26	6,857	6,680	6,746	6,267	6,441	-1.55%	550	17:15
181	C.R. 437	0.105 Mi S OF C.R. 44A	31	18	28	4,778	4,655	5,332	4,347	4,162	-3.40%	416	17:00
182	C.R. 435	0.091 Mi S OF S.R. 46	29	19	28	7,295	7,594	7,474	6,918	5,990	-4.81%	621	17:15
183	C.R. 448	0.155 Mi W OF C.R. 561	7	20	26	3,608	3,219	3,189	3,031	2,699	-7.00%	217	14:45
184	HUFFSTETLER DR	0.065 Mi E OF DAVID WALKER DR	22	19	26	714	957	1,250	1,026	734	0.69%	85	12:00
185	HOOKS ST	0.7 Mi W OF HANCOCK RD	28	22	26	2,890	4,031	2,987	5,468	5,146	15.52%	448	14:30
186	LAKE ELLA RD	0.169 Mi W OF U.S. 27/U.S. 441	28	18	24	2,162	2,057	2,023	1,775	1,963	-2.38%	185	16:00
187	LAKE ELLA RD	0.20 Mi W OF MICRO RACETRACK RD	31	18	24	1,077	1,419	1,502	987	926	-3.70%	99	15:15
188	MICRO RACETRACK RD	0.098 Mi N OF C.R. 466A	6	19	24	1,798	2,021	2,213	2,347	2,260	5.89%	223	16:15
189	C.R. 25A	0.103 Mi N OF C.R. 25A/URICK ST	9	19	24	5,354	5,667	6,285	4,874	4,400	-4.79%	412	15:45
190	THOMAS AV	0.081 Mi N OF C.R. 44A/C.R. 44C	15	19	24	8,569	8,340	7,625	7,145	6,681	-6.03%	580	16:15
191	C.R. 455	0.14 Mi E OF C.R. 561	17	21	26	1,685	1,659	1,680	1,675	1,343	-5.51%	136	16:15
192	VISTA DEL LAGO BV	0.13 Mi W OF U.S. 27	9	23	26	1,359	1,192	1,064	1,270	1,424	1.17%	121	17:00
193	WILSON LAKE PARKWAY	0.02 Mi S OF U.S. 27	26	21	25	363	839	323	344	481	7.30%	42	17:15
194	ORANGE AV	0.161 Mi E OF S.R. 19 (EUSTIS)	11	19	26	12,430	13,432	14,562	11,662	11,438	-2.06%	980	17:00
195	CITRUS GROVE ROAD	0.14 Mi E OF U.S. 27	6	22	26	464	455	607	535	570	5.27%	62	18:45
196	BLACKSTILL LAKE RD	0.16 Mi N OF C.R. 50	16	22	26	2,617	2,828	3,184	2,659	2,549	-0.65%	237	14:45
197	CITRUS TOWER BV	0.10 Mi N OF JOHNS LAKE RD	32	22	26	1,730	2,894	4,909	11,711	11,949	62.12%	946	17:15
198	ORANGE AV	720 Ft E OF C.R. 44 (BYPASS)	7	19	27	11,633	13,037	14,474	11,892	11,207	-0.93%	1001	16:45
199	LAKE MACK DR	0.04 Mi S OF C.R. 42	17	17	29	*	1,861	1,806	1,690	1,476	-7.43%	137	16:30
200	GRIFFIN AV	0.085 Mi W OF C.R. 25	8	18	24	*	8,495	7,627	8,471	7,671	-3.34%	689	14:45

MAP STA #	ROAD NAME	LOCATION	S E C	T W P	R N G	ANNUAL ADJUSTED DAILY TRAFFIC (AADT)					5-YEAR ANNUAL AVERAGE GROWTH RATE PERCENT	ADJUSTED P.M. PEAK HOUR VOL. 2009	BEGIN P.M. PEAK HOUR 2009
						2005	2006	2007	2008	2009			
201	ROLLING ACRES RD	0.053 Mi N OF LAKE ELLA RD	30	18	24	*	1,513	1,564	1,928	1,826	6.46%	175	17:00
202	LAKE DR	0.08 Mi S OF S.R. 44 (PINE LAKES)	8	18	29	*	653	872	740	761	5.25%	65	16:00
203	ROUND LAKE RD	0.05 Mi S OF WOLF BRANCH RD	26	19	27	*	2,096	2,065	2,318	2,143	0.74%	279	14:30
204	C.R. 470	0.536 Mi E OF TURNPIKE OVERPASS	17	20	24	*	4,707	5,368	5,248	6,450	11.07%	665	17:00
205	SHIRLEY SHORES RD	0.15 Mi N OF C.R. 448	15	20	26	*	2,363	2,443	2,130	2,127	-3.45%	208	17:15
206	C.R. 565 (VILLA CITY RD)	0.134 Mi N OF S.R. 50	24	22	24	*	1,916	2,090	1,805	1,868	-0.85%	180	18:00
207	C.R. 561	0.10 Mi N OF C.R. 565A	14	22	25	*	5,076	5,104	4,271	3,878	-8.59%	350	17:00
208	TURKEY FARM RD	0.040 Mi N OF C.R. 50	17	22	26	*	977	1,059	1,676	1,941	25.73%	230	14:45
209	N HANCOCK RD	0.106 Mi S OF C.R. 50	16	22	26	*	9,485	10,066	8,258	7,362	-8.10%	668	17:30
210	OSWALT RD	0.126 Mi E OF LAKESHORE DR (CLERMONT)	12	23	25	*	3,803	3,691	3,402	3,394	-3.73%	322	17:30
211	SHAY BV	0.158 Mi N OF GRIFFIN AV	7	18	24	*	**	2,356	2,559	2,352	-0.08%	220	12:15
212	W McCLENDON ST	0.024 Mi W OF U.S. 27/U.S. 441	20	18	24	*	**	434	316	264	-21.93%	27	14:15
213	W LADY LAKE BV	0.029 Mi W OF U.S. 27/U.S. 441	20	18	24	*	**	910	793	970	3.21%	101	13:15
214	LADY LAKE BV	0.045 Mi E OF U.S. 27/U.S. 441	21	18	24	*	**	524	522	507	-1.60%	49	12:00
215	GRAYS AIRPORT RD	0.10 Mi N OF EAGLESNEST RD	27	18	24	*	**	1,940	1,556	1,546	-10.73%	156	17:00
216	SOUTH GRAYS AIRPORT RD	0.048 Mi E OF U.S. 27/U.S. 441	34	18	24	*	**	1,192	1,118	1,169	-0.94%	123	16:45
217	ARLINGTON AV	0.097 Mi S OF W LADY LAKE BV	20	18	24	*	**	1,371	1,203	1,195	-6.66%	103	16:45
218	SOUTH FISH CAMP RD	0.097 Mi N OF C.R. 44	32	18	26	*	**	1,102	1,139	1,249	6.47%	110	16:45
219	ROSE ST	0.3 Mi E OF OAK ST	13	18	26	*	**	967	975	911	-2.95%	93	17:00
220	C.R. 44A (NORTH)	0.2 Mi N OF C.R. 450A	20	18	27	*	**	1,400	1,369	1,300	-3.64%	137	16:45
221	C.R. 44A (EAST)	0.6 Mi E OF C.R. 439	34	18	27	*	**	5,267	4,630	4,117	-11.59%	421	15:45
222	THOMAS AV	0.102 Mi S OF C.R. 44A/C.R. 44C	22	19	24	*	**	7,735	6,749	6,255	-10.08%	572	16:15
223	LONE OAK DR	0.15 Mi S OF W MAIN ST	27	19	24	*	**	3,094	3,081	2,870	-3.68%	273	14:15
224	GRIFFIN RD	0.123 Mi E OF U.S. 27/U.S. 441	14	19	24	*	**	2,435	2,456	2,317	-2.46%	241	13:30
225	LEE ST	0.155 Mi N OF U.S. 441	23	19	24	*	**	2,663	2,976	2,296	-7.15%	236	15:15
226	LEE ST	0.115 Mi S OF U.S. 441	23	19	24	*	**	3,108	2,853	2,576	-8.95%	238	16:15
227	CANAL ST	0.026 Mi N OF MAIN ST	26	19	24	*	**	3,776	4,245	4,142	4.73%	362	12:15
228	CANAL ST	0.035 MI S OF MAIN ST	26	19	24	*	**	3,371	3,388	3,229	-2.12%	307	12:00
229	LAKE ST	0.064 Mi N OF MAIN ST	25	19	24	*	**	2,831	2,878	2,819	-0.22%	232	13:45
230	LAKE ST	0.098 Mi S OF MAIN ST	25	19	24	*	**	3,330	3,451	3,304	-0.39%	271	13:15
231	MAIN ST	0.051 Mi E OF CANAL ST	25	19	24	*	**	5,649	5,357	5,196	-4.09%	473	14:45
232	MAIN ST	0.09 Mi E OF LAKE ST	25	19	24	*	**	4,763	5,333	4,850	0.91%	417	15:15
233	SUNNYSIDE DR	0.106 Mi S OF SUNNYSIDE DR (EAST)	30	19	25	*	**	1,638	1,545	1,421	-6.87%	138	16:45
234	DEAD RIVER RD	0.2 Mi W OF S.R. 19	31	19	26	*	**	6,095	5,939	5,463	-5.32%	475	17:00
235	WOODLEA RD	0.1 Mi W OF S.R. 19	31	19	26	*	**	1,996	2,530	2,685	15.98%	252	16:15
236	WELLS AV	0.12 Mi E OF S.R. 19	32	19	26	*	**	1,966	1,877	1,592	-10.01%	140	16:45
237	MAIN ST	0.04 Mi W OF SINCLAIR AV	29	19	26	*	**	2,810	9,159	6,932	57.06%	640	16:45
238	MAIN ST	0.3 Mi E OF DISSTON AV	28	19	26	*	**	1,801	2,062	1,922	3.30%	190	12:30
239	C.R. 452 (LAKESHORE DR)	0.06 Mi W OF COLLEY DR. (EAST)	34	19	26	*	**	1,641	1,539	1,361	-8.94%	153	17:00
240	ST CLAIR ABRAMS AV	0.06 Mi N OF ALFRED ST	29	19	26	*	**	3,994	3,589	3,360	-8.28%	355	13:30
241	DORA AV	.01 Mi S OF ALFRED ST	28	19	26	*	**	1,121	956	999	-5.58%	116	0:00
242	LAKE EUSTIS DR	0.1 Mi N OF U.S. 441	21	19	26	*	**	6,190	6,004	5,384	-6.74%	513	16:15
243	S. MT HOMER RD	0.05 Mi S OF U.S. 441	21	19	26	*	**	522	260	170	-42.95%	16	12:00
244	MT HOMER RD	0.14 Mi N OF U.S. 441	22	19	26	*	**	1,114	919	1,384	11.50%	134	15:30
245	MT HOMER RD	0.1 Mi W OF KURT ST	15	19	26	*	**	4,253	4,416	3,915	-4.06%	380	14:45
246	FAIRVIEW AV	0.1 Mi S OF ALFRED ST	27	19	26	*	**	722	604	612	-7.94%	59	14:00
247	KURT ST	0.06 Mi S OF HUFFSTETLER DR	23	19	26	*	**	5,152	4,485	4,507	-6.46%	434	13:30
248	KURT ST	0.1 Mi S OF W GOLFLINKS AV	14	19	26	*	**	4,464	4,035	3,979	-5.59%	358	13:30
249	KURT ST	0.1 Mi N OF W GOLFLINKS AV	14	19	26	*	**	9,385	8,525	7,601	-10.01%	638	16:30
250	LAKEVIEW AV	0.2 Mi W OF S.R. 19	14	19	26	*	**	9,126	7,734	7,813	-7.47%	668	14:00

MAP STA #	ROAD NAME	LOCATION	S E C	T W P	R N G	ANNUAL ADJUSTED DAILY TRAFFIC (AADT)					5-YEAR ANNUAL AVERAGE GROWTH RATE PERCENT	ADJUSTED P.M. PEAK HOUR VOL. 2009	BEGIN P.M. PEAK HOUR 2009
						2005	2006	2007	2008	2009			
251	W GOLFLINKS AV	0.1 Mi E OF KURT ST	14	19	26	*	**	1395	1309	890	-20.13%	86	18:00
252	ARDICE AV	0.05 Mi E OF KURT ST	23	19	26	*	**	6364	5909	5113	-10.37%	487	15:00
253	BAY RD	0.1 Mi S OF OLD 441	26	19	26	*	**	1839	1721	1529	-8.81%	162	16:30
254	BAY RD	0.1 Mi N OF OLD 441	26	19	26	*	**	3187	2913	2717	-7.66%	228	15:00
255	GROVE ST	0.02 Mi N OF OLD MT DORA RD	14	19	26	*	**	4734	3808	3850	-9.82%	370	16:30
256	GROVE ST	0.1 Mi N OF GOLFLINKS AV	14	19	26	*	**	3390	3410	2867	-8.04%	270	14:30
257	GROVE ST	0.1 Mi N OF LAKEVIEW AV	14	19	26	*	**	1360	1379	1144	-8.27%	112	14:30
258	C.R. 19A	0.2 Mi S OF HOLLY DR	26	19	26	*	**	9135	8373	7182	-11.33%	656	14:30
259	LAKEVIEW AV	.12 Mi E OF S.R. 19	14	19	26	*	**	7025	5557	4538	-19.62%	430	16:30
260	EUDORA RD	0.2 Mi N OF U.S. 441	24	19	26	*	**	3749	3741	3359	-5.34%	306	12:30
261	PRESCOTT ST	0.12 Mi N OF E ORANGE AV	11	19	26	*	**	685	469	456	-18.42%	54	16:15
262	BATES AV	0.07 Mi E OF C.R. 44	2	19	26	*	**	1206	1205	1322	4.72%	195	14:30
263	BATES AV	0.1 Mi E OF PRESCOTT ST	1	19	26	*	**	1617	1385	1283	-10.93%	141	16:15
264	HASELTON ST	0.17 Mi S OF E ORANGE AV	12	19	26	*	**	2126	1864	1850	-6.73%	170	16:45
265	WASHINGTON AV	0.1 Mi E OF HASELTON ST	12	19	26	*	**	2553	2527	2496	-1.13%	239	14:30
266	LAKEVIEW AV	.01 Mi W OF HASELTON ST	13	19	26	*	**	3567	3410	3136	-6.24%	309	16:30
267	LAKESHORE DR	0.06 Mi N OF OLD 441	30	19	27	*	**	896	2738	642	-15.32%	80	16:30
268	OLD 441	0.09 Mi E OF LAKESHORE DR	30	19	27	*	**	11885	9719	8989	-13.03%	765	16:30
269	HIGHLAND ST	0.04 Mi N OF 5th AV	29	19	27	*	**	2631	2359	2165	-9.28%	213	14:30
270	LIMIT AV	.01 Mi W OF U.S. 441	20	19	27	*	**	2539	2221	1912	-13.23%	182	16:30
271	C.R. 448A	0.2 Mi S OF C.R. 48	25	20	26	*	**	243	231	239	-0.78%	29	14:30
272	C.R. 448A	0.2 Mi N OF C.R. 48	24	20	26	*	**	5430	4138	3616	-18.40%	367	16:30
273	TUSCANOOGA RD	.09 Mi N OF S.R. 50	15	22	24	*	**	2375	2376	1807	-12.77%	172	17:00
274	MASCOTTE EMPIRE RD	.32 Mi S OF S.R. 50	14	22	24	*	**	513	642	586	6.89%	60	16:45
275	C.R. 50/SUNSET AV	0.03 Mi N OF S.R. 50	14	22	24	*	**	1013	1440	931	-4.16%	97	17:00
276	PALMETTO DR	0.043 Mi W OF C.R. 33	14	22	24	*	**	407	464	543	15.61%	51	16:00
277	UNDERPASS RD	0.036 Mi E OF C.R. 33	14	22	24	*	**	839	806	791	-2.91%	68	17:00
278	EAST AV	0.1 Mi N OF S.R. 50	19	22	26	*	**	5703	5517	4964	-6.71%	472	14:45
279	MAIN ST	0.1 Mi N OF WASHINGTON ST	18	22	26	*	**	1341	1587	1746	14.12%	146	16:15
280	CITRUS TOWER BV	0.1 Mi S OF S.R. 50	28	22	26	*	**	***	10309	9700	-5.91%	821	16:00
281	HOOKS ST	0.12 W. OF CITRUS TOWER BV	29	22	26	*	**	***	1257	2176	73.15%	270	13:45
282	EXCALIBUR RD	0.08 Mi S OF HOOKS ST	28	22	26	*	**	***	1644	3891	136.73%	490	14:30
283	CITRUS TOWER BV	0.18 E. OF US 27	5	23	26	*	**	***	7970	10621	33.27%	961	17:00
284	HAMMOCK RIDGE RD	0.21 W. OF US 27	5	23	26	*	**	***	6848	8864	29.43%	720	17:15
285	LAKESHORE DR (CLERMONT)	0.14 E. OF HAMMOCK RIDGE ROAD	6	23	26	*	**	***	6115	5559	-9.10%	513	17:30
286	FOSGATE RD	0.19 Mi W OF GRASSY LAKE RD	8	22	26	*	**	***	****	1038	???	155	14:45

- NOTES: 1 \* - Data not available in 2005  
2 \*\* - Data not available in 2006  
3 \*\*\* - Data not available in 2007  
4 \*\*\*\* - Data not available in 2008  
5 \*\*\*\*\* - Data not available in 2009  
6 ??? - N/A due to lack of previous years data  
7 U/C Denotes station under construction during data collection period.  
8 5 -Year Annual Average Percentage Growth Rate is computed as follows:  
"5-Year Annual Average Percentage Growth Rate = (1+( 2009 AADT - 2005 AADT)/(2005 AADT))^(1/4)-1"  
9 Stations Deleted from the program:

# 83
# 85
# 154