

2007 Lake County Annual Traffic Counts



LAKE COUNTY

FLORIDA

Lake County Public Works
Engineering Division
437 Ardice Avenue
Eustis, Florida 32726

2007 Lake County Traffic Counts for County Roads



Lake County Public Works Building



Typical view of Lake County Annual Traffic Count Station setup

*Lake County Public Works
Engineering Division
437 Ardice Avenue
Eustis, Florida 32726
Phone (352) 483-9093 or (352) 483-9000*

Introduction

Lake County Public Works Engineering Division is pleased to provide to all the Local Governments and Interested Others, the 2007 Annual Daily Traffic Counts for all of the Lake County maintained major roads. The 2007 Annual Daily Traffic Count Program is one of the responsibilities of the Lake County Public Works Engineering Division.

The Lake County Public Works Traffic Count Program is the enumeration of vehicular volumes taken at all 280 count stations on roads within the County. Count reports produced by this program reflect daily and hourly volumes. Traffic counts are used by planners and engineers as a basic scale of comparison indicating the relative importance of various links in a road system. The traffic counts are also used to determine the Operating Level of Service on a given section of roadway.

The next series of pages are Traffic Count Tables and Traffic Count Station Location Maps. Every effort has been made to make the 2007 Annual Daily Traffic Counts Book as accurate as possible. Any errors or omissions should be brought to the attention of the Lake County Public Works staff.

The 2007 Annual Traffic Count Book is a public document. Copies will be made available for public inspection at Lake County Public Works Departments offices, 437 Ardice Avenue, Eustis, Florida. The 2007 Traffic Count Book will be provided to interested parties on request. Cost for reproduction may be charged, in accordance with Lake County policies.

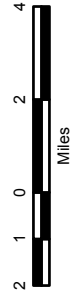
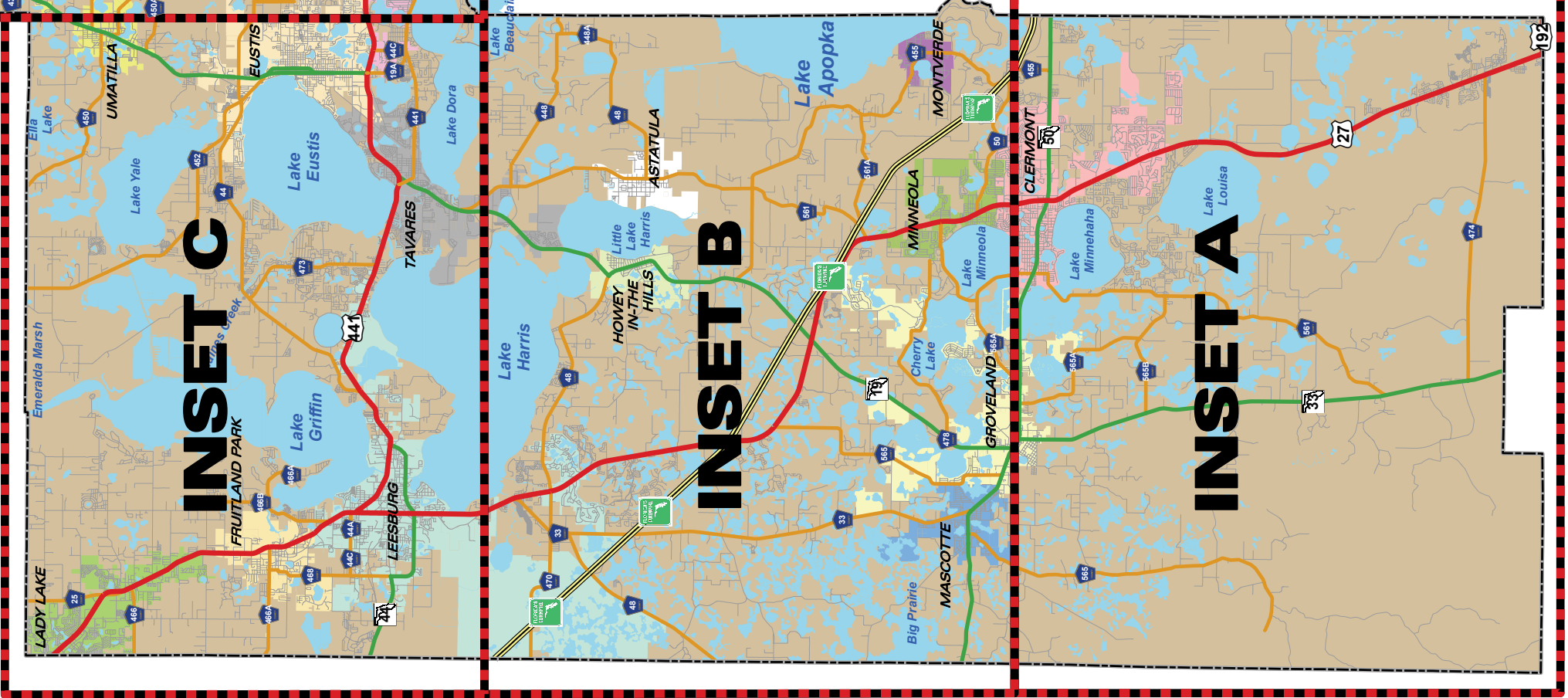
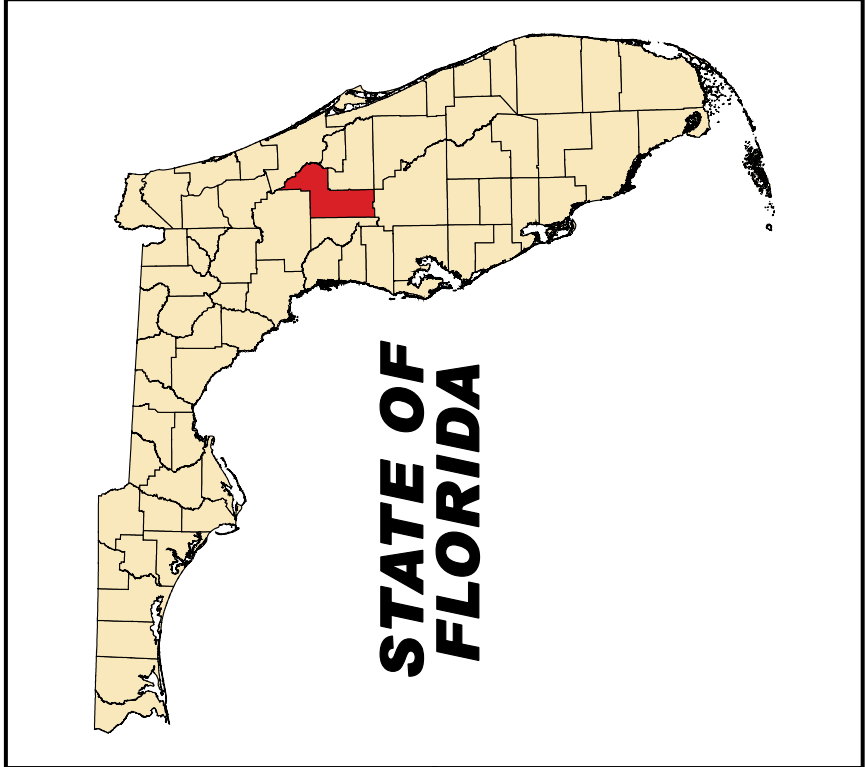
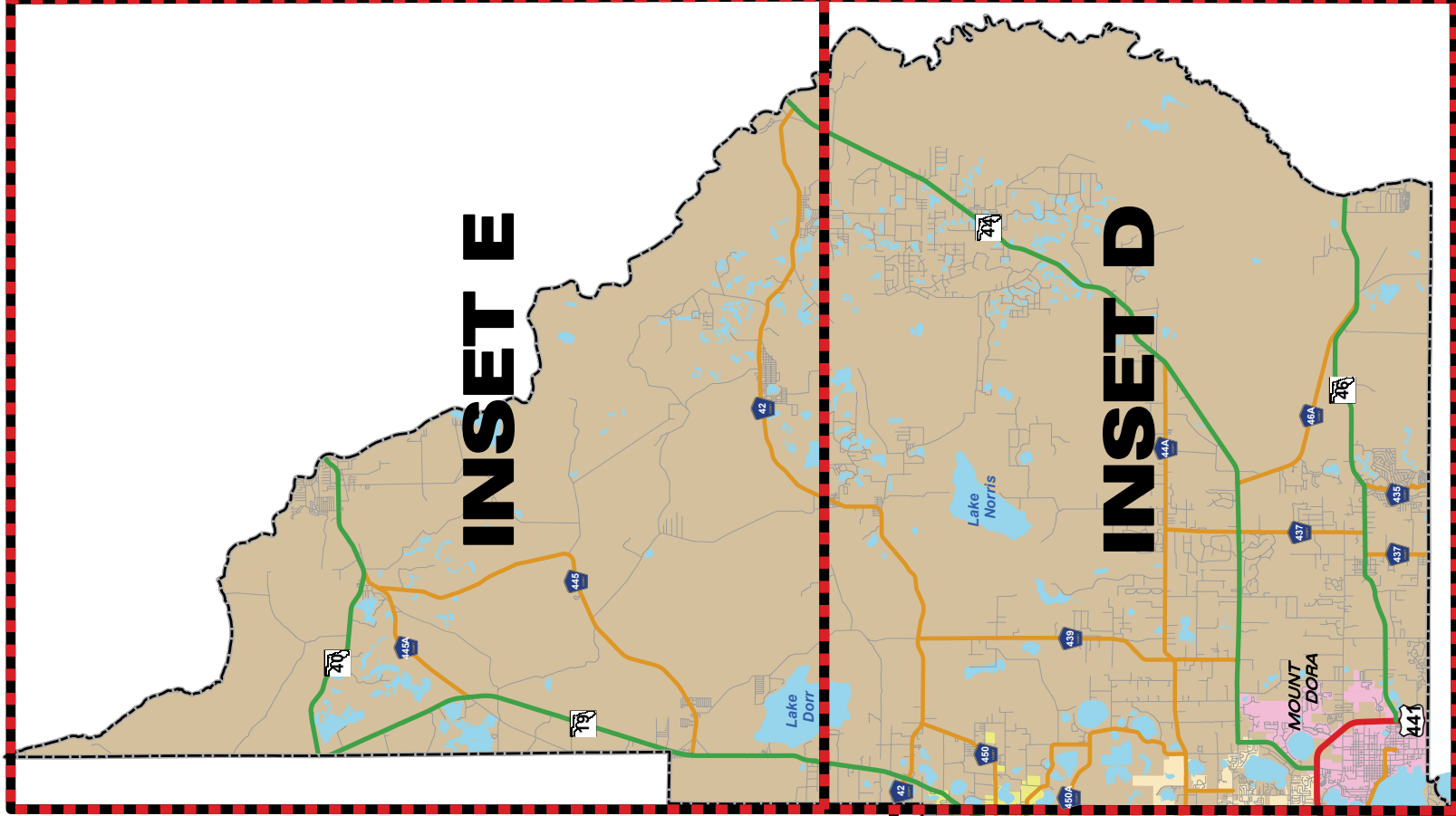

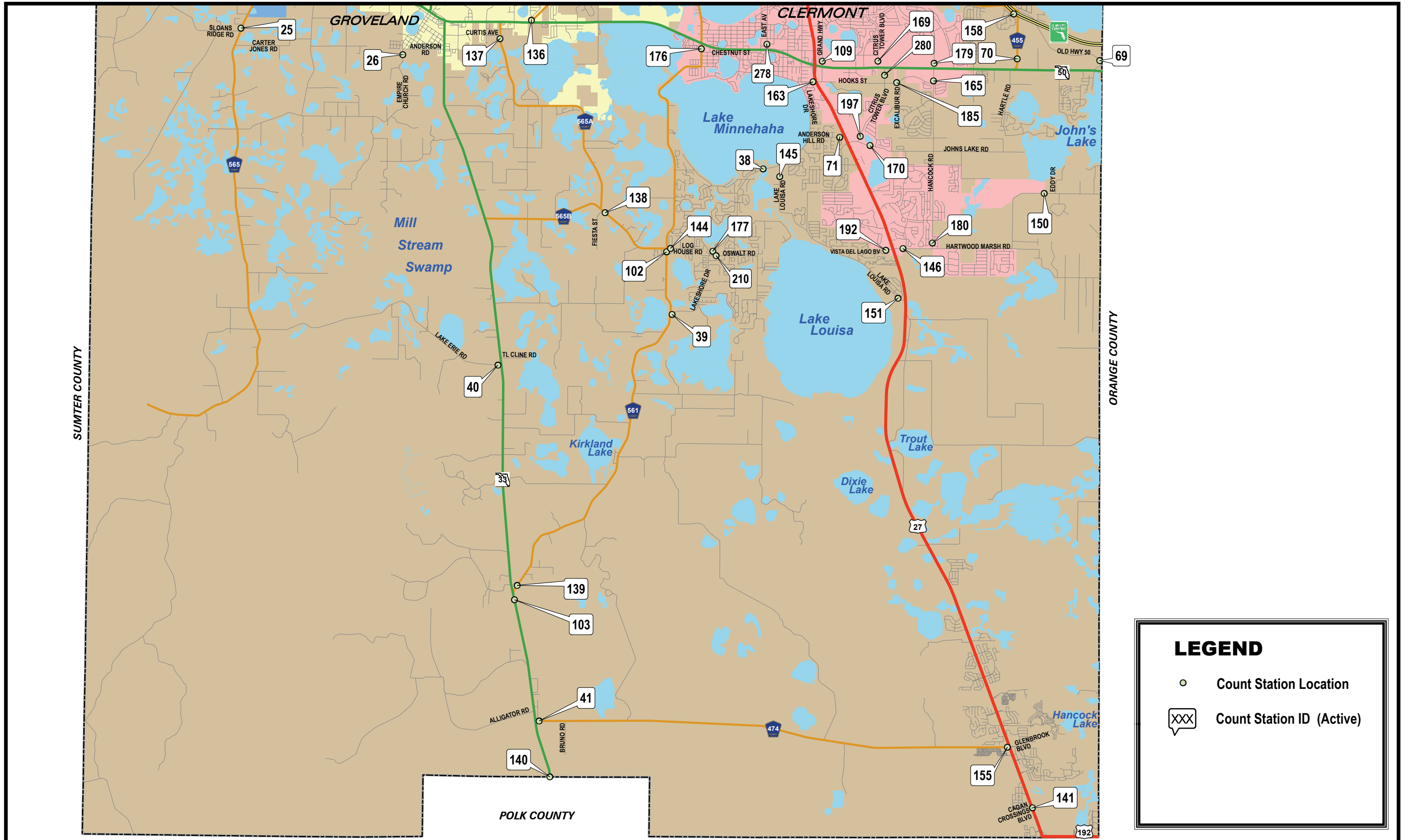

LEGEND

- Count Station Location
- ☐ Count Station ID (Active)

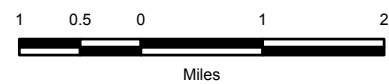

2007 Lake County Annual Traffic Counts
INSET A

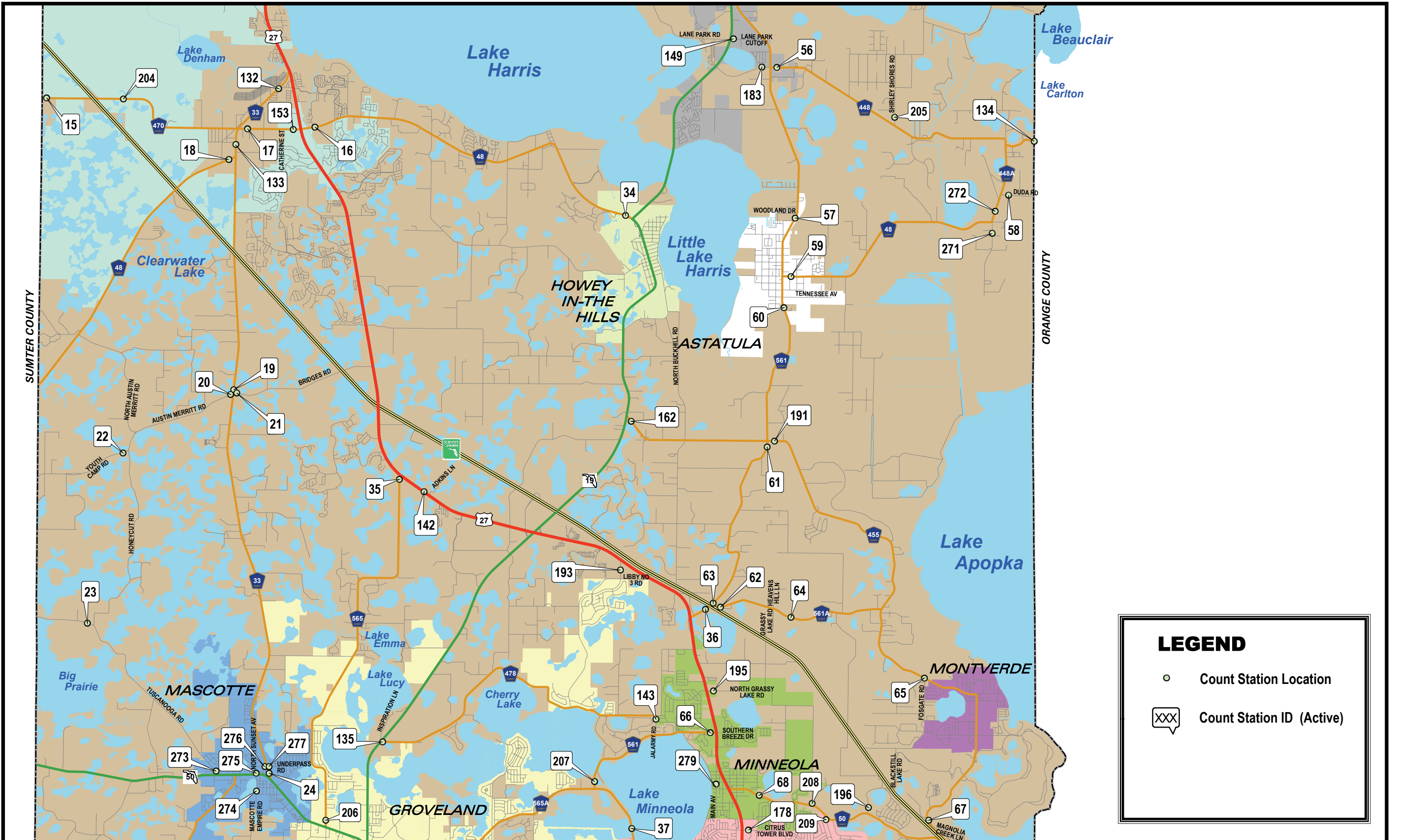

LEGEND

- Count Station Location
- ☐ Count Station ID (Active)

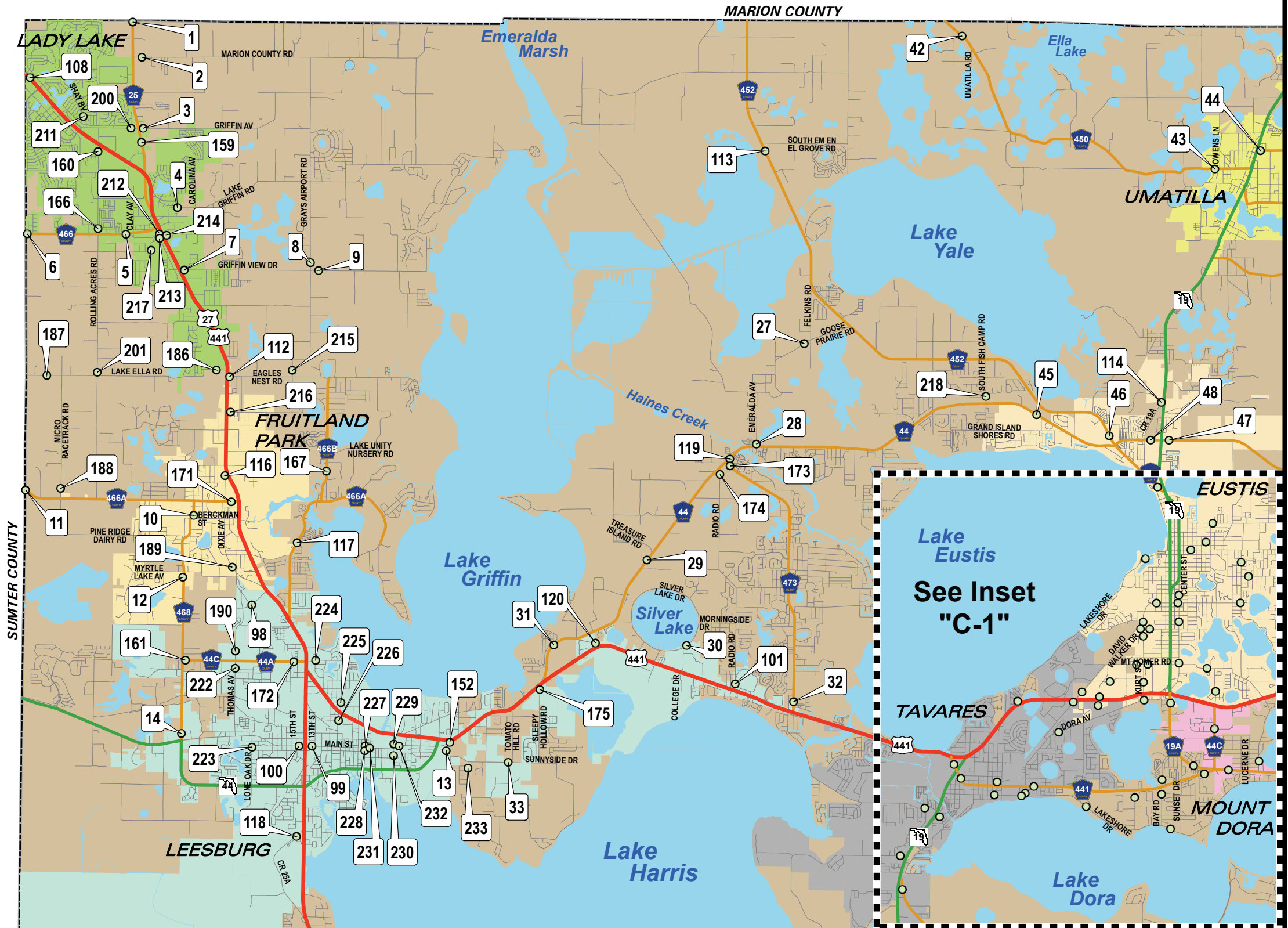

LEGEND

- Count Station Location
- XXX Count Station ID (Active)

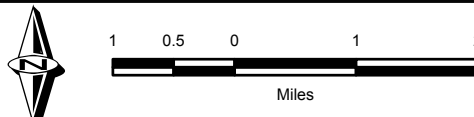

2007 Lake County Annual Traffic Counts
INSET C

LEGEND

- Count Station Location
- XXX Count Station ID (Active)

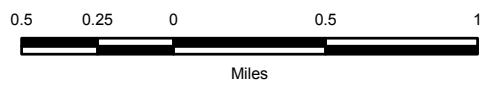
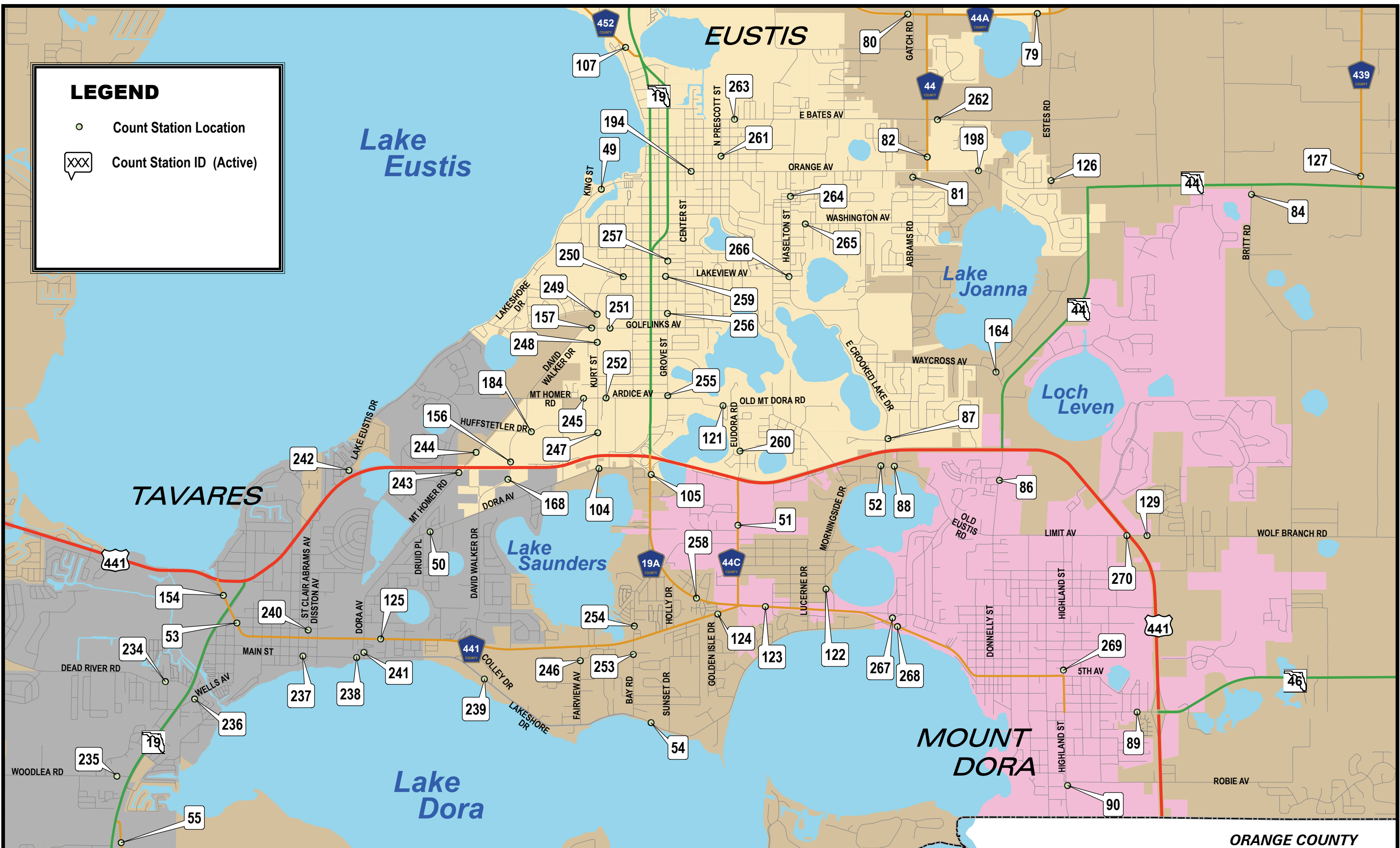

2007 Lake County Annual Traffic Counts
INSET C-1

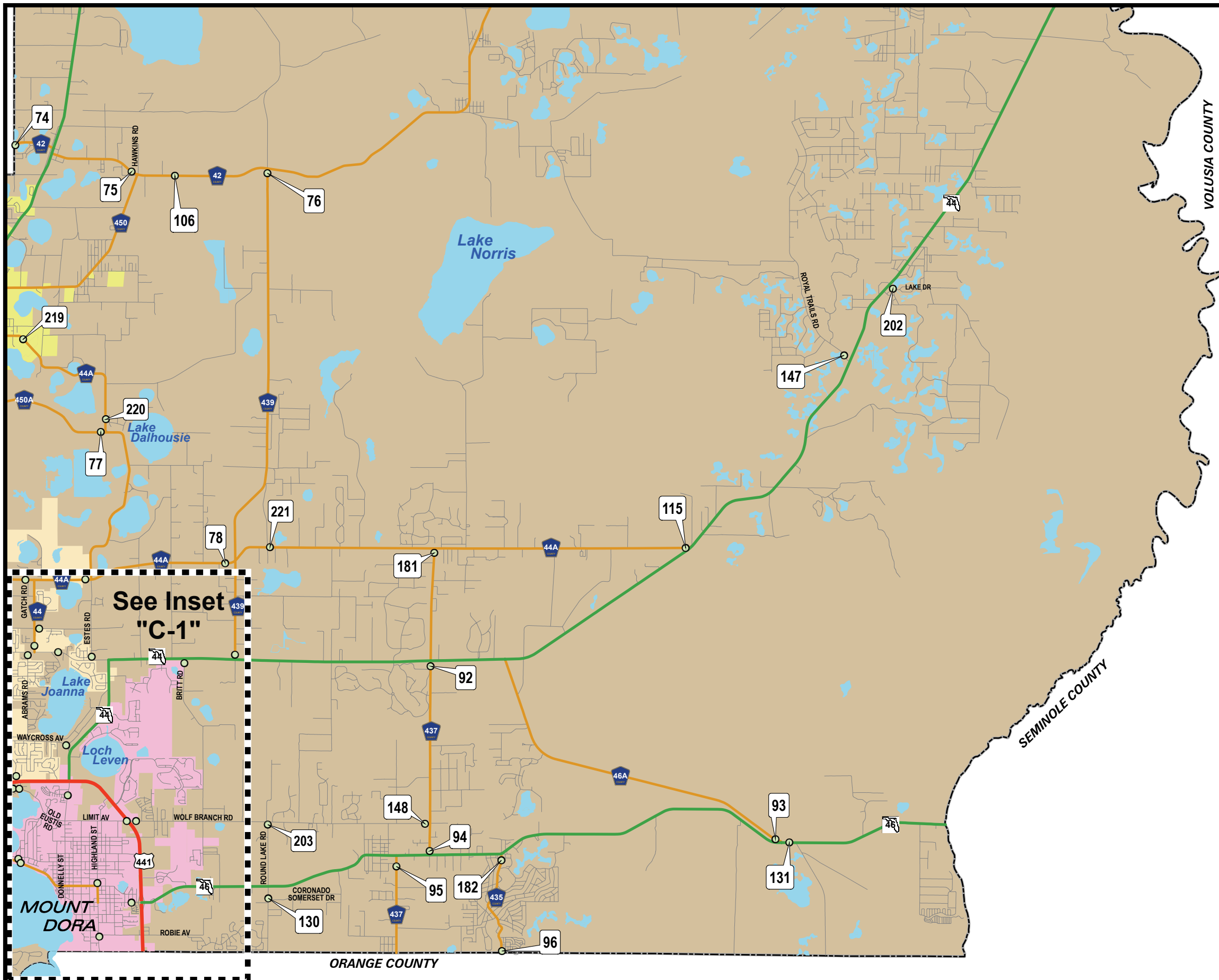

LEGEND

- Count Station Location
- ☐ Count Station ID (Active)

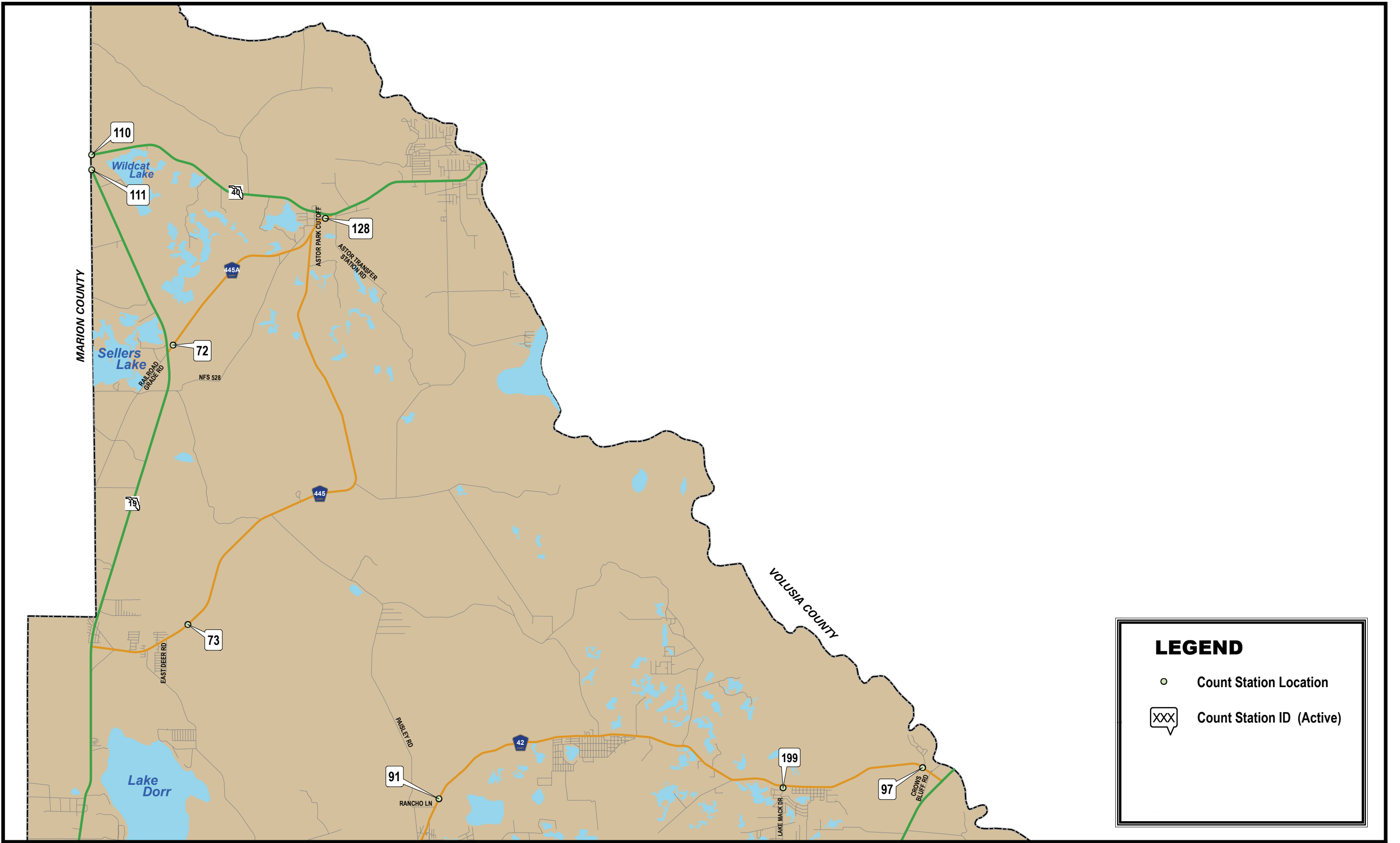

LEGEND

- Count Station Location
- ☐ XXX Count Station ID (Active)

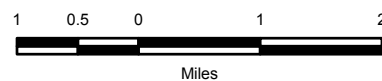

2007 Lake County Annual Traffic Counts

INSET E

MAP STA #	ROAD NAME	LOCATION	S E C	T W P	R N G	ANNUAL ADJUSTED DAILY TRAFFIC (AADT)					5-YEAR ANNUAL AVERAGE GROWTH RATE PERCENT	ADJUSTED P.M. PEAK HOUR VOL. 2007	BEGIN P.M. PEAK HOUR 2007
						2003	2004	2005	2006	2007			
1	C.R. 25	AT MARION CO LINE	5	18	24	5,376	6,382	6,569	7,521	6,773	5.95%	649	16:45
2	MARION COUNTY RD	0.15 Mi E OF C.R. 25	5	18	24	1,683	1,719	2,001	2,306	2,003	4.45%	218	16:15
3	GRIFFIN AV	0.05 Mi E OF C.R. 25	8	18	24	1,552	1,839	1,983	2,156	1,967	6.11%	171	13:45
4	LAKE GRIFFIN RD	0.27 Mi W OF CAROLINA AV	16	18	24	2,186	2,168	2,576	2,643	2,674	5.16%	234	17:00
5	C.R. 466	0.10 Mi W OF CLAY AV	17	18	24	8,978	9,965	11,579	12,460	11,971	7.46%	1032	15:15
6	C.R. 466	AT SUMTER CO LINE	18	18	24	8,997	10,413	13,589	18,178	18,305	19.43%	1567	15:15
7	GRIFFIN VIEW DR	0.08 Mi E OF U.S. 27/U.S. 441	21	18	24	4,078	4,180	4,416	4,268	4,697	3.60%	391	14:30
8	GRAYS AIRPORT RD	0.10 Mi N OF GRIFFIN VIEW DR	22	18	24	2,446	2,471	2,430	2,449	2,370	-0.79%	233	16:45
9	GRIFFIN VIEW DR	0.12 Mi E OF GRAYS AIRPORT RD	23	18	24	1,352	1,324	1,407	1,444	1,686	5.67%	155	14:45
10	C.R. 468	0.04 Mi N OF BERCKMAN ST	4	19	24	2,890	2,722	2,779	3,043	2,907	0.15%	263	16:00
11	C.R. 466A	AT SUMTER CO LINE	6	19	24	3,210	4,267	4,177	4,625	4,198	6.94%	377	16:15
12	C.R. 468	0.08 Mi S OF MYRTLE LAKE/URICK ST	9	19	24	5,715	5,161	5,167	5,447	5,407	-1.38%	521	16:30
13	SUNNYSIDE DR	0.09 Mi S OF MAIN ST (S.R. 44)	25	19	24	2,494	2,737	3,135	3,764	3,610	9.69%	438	16:45
14	C.R. 468	0.09 Mi N OF S.R. 44	28	19	24	6,037	6,301	6,544	6,565	6,718	2.71%	611	16:30
15	C.R. 470	0.06 Mi E OF SUMTER CO LINE	7	20	24	6,498	6,139	7,630	6,257	5,841	-2.63%	430	15:15
16	C.R. 48	0.25 Mi E OF U.S. 27	14	20	24	9,201	9,145	10,305	7,808	8,315	-2.50%	690	16:30
17	C.R. 48	0.18 Mi E OF C.R. 33	15	20	24	6,783	7,059	7,526	8,183	6,526	-0.96%	528	16:00
18	C.R. 48	0.12 Mi W OF C.R. 33	22	20	24	2,856	2,741	2,977	2,833	2,193	-6.39%	197	16:45
19	C.R. 33	0.06 Mi N OF AUSTIN MERRITT RD	10	21	24	3,348	3,119	3,686	3,688	3,438	0.67%	290	15:45
20	AUSTIN MERRITT RD	0.07 Mi W OF C.R. 33	10	21	24	1,241	1,176	1,241	991	1,138	-2.15%	116	15:45
21	BRIDGES RD	0.08 Mi E OF C.R. 33	10	21	24	908	1,016	1,098	****	903	-0.16%	86	16:00
22	YOUTH CAMP RD	0.48 Mi W OF AUSTIN MERRITT RD	17	21	24	903	804	891	****	807	-2.76%	84	16:45
23	TUSCANOOGA RD	0.13 Mi W OF HONEYCUTT RD	31	21	24	518	490	***	533	510	-0.35%	55	18:30
24	C.R. 33	0.10 Mi N OF S.R. 50	14	22	24	3,830	4,362	4,005	4,543	4,328	3.10%	340	17:00
25	C.R. 565	0.08 Mi N OF SLOANS RIDGE RD	21	22	24	*	798	***	820	776	****	74	17:00
26	EMPIRE CHURCH RD	0.10 Mi S OF ANDERSON ST	25	22	24	1,370	1,406	1,460	1,366	1,240	-2.46%	133	16:45
27	GOOSE PRAIRIE RD	0.12 Mi W OF FELKINS RD	25	18	25	2,533	2,540	2,491	2,435	2,424	-1.09%	234	16:45
28	EMERALDA AV	0.05 Mi N OF C.R. 44	35	18	25	3,844	3,847	3,811	3,594	3,666	-1.18%	359	17:00
29	C.R. 44	0.10 Mi S OF TREASURE ISLAND RD	9	19	25	10,020	11,243	11,260	9,782	9,956	-0.16%	777	16:30
30	C.R. 449	0.37 Mi S OF MORNINGSIDE DR	15	19	25	4,059	3,981	2,824	3,236	2,579	-10.72%	241	17:30
31	C.R. 44	0.55 Mi N OF U.S. 441	20	19	25	10,494	11,646	10,789	11,492	9,822	-1.64%	797	15:30
32	C.R. 473	0.21 Mi N OF U.S. 441	24	19	25	10,853	11,348	11,126	12,177	12,643	3.89%	1082	16:45
33	SUNNYSIDE DR	0.04 Mi W OF TOMATO HILL RD	29	19	25	*	1,207	1,538	1,865	1,959	12.88%	283	17:00
34	C.R. 48	0.18 Mi W OF S.R. 19	23	20	25	7,954	8,339	9,323	7,246	7,788	-0.53%	671	16:45
35	C.R. 565	0.07 Mi S OF U.S. 27	18	21	25	617	754	804	****	892	9.67%	83	15:15
36	C.R. 561/C.R. 561A	0.09 Mi E OF U.S. 27	36	21	25	7,175	8,042	8,299	8,279	7,386	0.72%	675	16:45
37	C.R. 561/C.R. 561A	0.16 Mi S OF BRIDGE #114046	23	22	25	2,630	3,050	3,412	3,484	3,638	8.46%	330	16:30
38	LAKESHORE DR (CLERMONT)	0.30 Mi W OF LK LOUISA RD	1	23	25	14,918	12,855	13,714	13,353	12,228	-4.85%	996	17:30
39	LAKESHORE DR (CLERMONT)	0.06 Mi E OF C.R. 561	14	23	25	2,207	2,017	2,082	1,956	2,074	-1.54%	183	16:45
40	LAKE ERIE RD	0.06 Mi W OF S.R. 33	20	23	25	*	588	***	****	663	****	65	16:30
41	C.R. 474	0.07 Mi E OF S.R. 33	21	24	25	4,337	4,623	4,048	4,335	3,232	-7.08%	202	15:45
42	C.R. 450	0.18 Mi W OF ST THOMAS AV, AT MARION CO LIN	5	18	26	1,460	1,467	1,465	1,155	1,364	-1.68%	133	16:45
43	C.R. 450	0.06 Mi W OF OWENS LN	11	18	26	2,459	2,698	2,434	2,549	2,401	-0.60%	233	16:00
44	C.R. 450	0.08 Mi E OF SR 19	12	18	26	4,055	4,405	4,384	4,228	3,897	-0.98%	340	17:00
45	C.R. 44	0.39 Mi W OF GRAND ISLAND SHORES RD	33	18	26	14,119	15,065	13,767	13,486	14,195	0.14%	1105	16:45
46	C.R. 452	0.16 Mi N OF C.R. 44	34	18	26	8,136	8,732	8,560	8,718	8,128	-0.02%	691	17:00
47	C.R. 44	0.14 Mi E OF SR 19	35	18	26	10,409	11,714	10,817	10,796	11,553	2.64%	987	17:00
48	C.R. 44	0.15 Mi W OF SR 19	35	18	26	12,553	14,415	12,334	12,493	12,286	-0.54%	1046	15:30
49	LAKESHORE DR (EUSTIS)	0.09 Mi E OF KING ST	11	19	26	3,587	4,847	5,096	5,270	5,750	12.52%	516	17:00
50	C.R. 19A	0.05 Mi E OF DRUID PL.	21	19	26	7,680	6,301	6,437	6,110	5,532	-7.87%	495	16:30
51	C.R. 44C (EUDORA RD)	0.32 Mi S OF U.S. 441	23	19	26	9,776	9,849	10,697	10,087	18,164	16.75%	1606	15:30

MAP STA #	ROAD NAME	LOCATION	S E C	T W P	R N G	ANNUAL ADJUSTED DAILY TRAFFIC (AADT)					5-YEAR ANNUAL AVERAGE GROWTH RATE PERCENT	ADJUSTED P.M. PEAK HOUR VOL. 2007	BEGIN P.M. PEAK HOUR 2007
						2003	2004	2005	2006	2007			
52	OLD EUSTIS RD	0.05 Mi W OF E CROOKED LAKE RD	24	19	26	1,872	2,177	2,284	2,256	2,504	7.54%	249	15:00
53	OLD 441/SR 500A (ALFRED)	0.11 Mi E OF S.R. 19	29	19	26	11,320	9,995	9,383	9,999	11,268	-0.11%	971	14:30
54	C.R. 452 (LAKESHORE DR)	0.13 Mi E OF BAY RD	35	19	26	1,796	1,123	1,653	1,727	1,709	-1.22%	178	16:45
55	C.R. 561	0.26 Mi S OF S.R. 19	6	20	26	11,151	12,087	13,325	12,913	11,977	1.80%	1070	16:45
56	C.R. 448	0.12 Mi E OF C.R. 561	8	20	26	5,911	6,261	7,407	7,291	7,284	5.36%	674	17:00
57	C.R. 561	0.07 Mi S OF WOODLAND DR	20	20	26	7,797	7,901	8,855	8,408	7,735	-0.20%	704	17:00
58	DUDA RD	0.16 Mi E OF C.R. 448A	24	20	26	5,306	5,745	5,985	4,549	4,311	-5.06%	369	16:45
59	C.R. 48	0.15 Mi E OF C.R. 561	32	20	26	5,463	5,246	6,014	6,001	4,643	-3.99%	401	16:45
60	C.R. 561	0.55 Mi S OF C.R. 48	32	20	26	8,264	8,171	9,373	8,637	8,287	0.07%	784	16:45
61	C.R. 561	0.13 Mi S OF C.R. 455	17	21	26	5,011	5,194	5,772	5,554	5,382	1.80%	516	16:45
62	C.R. 561A	0.18 Mi E OF C.R. 561	30	21	26	1,109	1,116	1,225	1,382	1,333	4.72%	123	16:45
63	C.R. 561	0.04 Mi N OF C.R. 561A	30	21	26	5,372	5,804	6,228	6,164	5,815	2.00%	557	16:45
64	C.R. 561A	0.35 Mi E OF GRASSY LAKE RD	32	21	26	959	1,081	1,149	1,262	1,276	7.40%	126	14:45
65	C.R. 455	0.05 Mi W OF FOSGATE RD	3	22	26	2,566	2,675	2,899	2,944	3,002	4.00%	303	17:15
66	C.R. 561A	0.11 Mi W OF U.S. 27	7	22	26	6,084	6,200	6,800	7,271	6,644	2.23%	605	16:30
67	C.R. 455	0.10 Mi N OF MAGNOLIA CREEK LN	14	22	26	5,188	5,425	6,203	6,873	5,549	1.70%	495	16:00
68	C.R. 50	0.05 Mi W OF PARK TRAIL DR	17	22	26	6,120	9,135	10,187	10,373	10,581	14.67%	947	16:45
69	C.R. 50	0.06 Mi W OF ORANGE CO LINE	25	22	26	5,045	4,897	5,435	5,089	5,056	0.05%	721	17:00
70	C.R. 455	0.25 Mi N OF S.R. 50	26	22	26	4,118	5,234	6,498	7,606	6,866	13.63%	556	17:15
71	ANDERSON HILL RD	0.11 Mi E OF LAKESHORE DR	31	22	26	2,734	2,465	2,915	2,877	3,635	7.38%	339	17:45
72	C.R. 445A	0.18 Mi E OF S.R. 19	8	16	27	1,138	1,296	869	969	1,002	-3.12%	77	17:15
73	C.R. 445	0.47 Mi E OF DEER RD EAST	4	17	27	740	796	616	****	789	1.60%	88	15:15
74	C.R. 42	AT MARION CO LINE	31	17	27	4,579	5,049	3,926	3,938	3,926	-3.78%	320	16:00
75	C.R. 42	0.14 Mi W OF C.R. 450	32	17	27	3,520	3,311	2,934	3,341	3,317	-1.47%	281	16:15
76	C.R. 439	0.10 Mi S OF C.R. 42	3	18	27	2,907	2,700	2,440	2,603	2,630	-2.47%	249	16:45
77	C.R. 450A	0.06 Mi W OF C.R. 44A NORTH	20	18	27	1,292	1,384	1,280	2,245	1,283	-0.18%	127	17:15
78	C.R. 44A	0.18 Mi W OF C.R. 439	34	18	27	5,047	5,430	5,094	4,988	5,282	1.15%	462	15:45
79	C.R. 44A	0.10 Mi W OF ESTES RD	5	19	27	5,733	5,814	5,511	5,740	5,735	0.01%	512	16:15
80	C.R. 44	0.13 Mi W OF C.R. 44/C.R. 44A	6	19	27	9,991	10,818	9,826	9,910	11,036	2.52%	912	16:15
81	ABRAMS RD	0.06 Mi S OF S.R. 44	7	19	27	4,424	4,399	4,347	4,259	3,878	-3.24%	334	16:15
82	C.R. 44	0.10 Mi N OF S.R. 44	7	19	27	7,440	7,968	7,703	8,313	8,714	4.03%	725	17:00
83	C.R. 44B	0.21 Mi S OF S.R. 44	8	19	27	11,428	12,229	12,124					
84	BRITT RD	0.06 Mi S OF S.R. 44	9	19	27	1,909	1,956	2,002	1,982	2,052	1.83%	261	16:30
85	C.R. 44B	0.16 Mi N OF U.S. 441	19	19	27	15,351	16,882	16,825					
86	DONNELLY ST.	0.46 Mi S OF U.S. 441	19	19	27	9,131	10,196	10,338	10,839	10,403	3.32%	878	16:30
87	EAST CROOKED LAKE RD	0.08 Mi N OF U.S. 441	19	19	27	4,380	4,934	4,752	4,287	3,996	-2.27%	397	17:00
88	OLD EUSTIS RD	0.05 Mi E OF E CROOKED LK RD	19	19	27	1,945	2,328	2,402	2,260	2,288	4.15%	214	15:15
89	C.R. 46 (SANFORD RD)	0.18 Mi W OF U.S. 441	32	19	27	5,652	6,272	5,818	6,192	6,259	2.58%	559	16:45
90	OLD 441/SR. 500A (MT DORA)	0.03 Mi S OF ROBIE AV	32	19	27	4,209	4,269	4,438	4,730	4,639	2.47%	423	15:45
91	C.R. 42	0.15 Mi N OF RANCHO LN	20	17	28	2,975	3,678	3,274	3,317	3,685	5.50%	320	16:45
92	C.R. 437	0.09 Mi S OF S.R. 44	7	19	28	5,817	6,229	5,975	6,420	6,593	3.18%	612	16:00
93	C.R. 46A	0.11 Mi N OF S.R. 46	25	19	28	5,561	5,895	6,229	6,704	7,722	8.55%	649	17:00
94	C.R. 437	0.08 Mi N OF S.R. 46	30	19	28	8,343	9,226	9,060	9,303	9,548	3.43%	855	17:00
95	C.R. 437	0.17 Mi S OF S.R. 46	30	19	28	7,018	7,410	6,948	7,731	7,447	1.49%	675	16:45
96	C.R. 435	AT ORANGE CO LINE	32	19	28	4,442	5,417	5,642	5,924	6,111	8.30%	615	17:15
97	C.R. 42	0.16 Mi W OF CROWS BLUFF RD	38	17	29	4,465	4,195	4,598	4,620	5,472	5.21%	470	15:45
98	C.R. 467	0.33 Mi W OF U.S. 27/U.S. 441	15	19	24	U/C	4,727	5,208	5,283	4,907	0.94%	413	16:30
99	MAIN ST (LEESBURG)	0.08 Mi E OF U.S. 27/14th ST	26	19	24	18,477	14,783	13,735	13,465	12,025	-10.18%	998	15:15
100	MAIN ST (LEESBURG)	0.10 Mi W OF U.S. 27/14th ST	27	19	24	14,771	12,316	12,417	12,099	10,752	-7.63%	926	14:30
101	RADIO RD	0.12 Mi N OF U.S. 441/S.R. 500	23	19	25	7,006	7,175	7,309	7,627	7,573	1.96%	669	17:15
102	C.R. 561	0.08 Mi S OF C.R. 565B/LOG HOUSE	11	23	25	926	2,290	2,762	2,397	2,516	28.37%	373	14:45

MAP STA #	ROAD NAME	LOCATION	S E C	T W P	R N G	ANNUAL ADJUSTED DAILY TRAFFIC (AADT)					5-YEAR ANNUAL AVERAGE GROWTH RATE PERCENT	ADJUSTED P.M. PEAK HOUR VOL. 2007	BEGIN P.M. PEAK HOUR 2007
						2003	2004	2005	2006	2007			
103	S.R. 33	0.18 Mi S OF C.R. 561	8	24	25	5,018	6,059	5,985	7,249	5,512	2.37%	407	17:00
104	C.R. 19A	95 Ft E OF KURT ST	23	19	26	4,062	3,921	4,175	4,459	4,455	2.33%	388	16:30
105	C.R. 19A	0.12 Mi S OF U.S. 441	23	19	26	13,631	14,184	14,521	15,151	15,158	2.69%	1328	12:00
106	C.R. 42	0.58 Mi E OF C.R. 450	33	17	27	4,453	4,701	4,070	4,233	4,419	-0.19%	348	16:45
107	C.R. 452 (EUSTIS)	0.15 Mi W OF S.R. 19	2	19	26	11,616	14,569	12,765	12,789	11,477	-0.30%	987	16:45
108	U.S. 27/U.S. 441	0.10 Mi S OF SUMTER CO LINE	6	18	24	30,653	32,501	31,936	33,588	32,911	1.79%	2644	12:00
109	GRAND HIGHWAY	0.14 Mi N OF S.R. 50	29	22	26	6,709	4,969	4,346	4,437	5,753	-3.77%	522	16:30
110	S.R. 40	AT MARION CO LINE	39	15	28	5,505	5,044	4,236	5,224	6,119	2.68%	445	16:00
111	S.R. 19	AT MARION CO LINE	30	15	28	2,234	2,219	2,266	2,153	1,993	-2.81%	157	14:00
112	EAGLESNEST RD	0.045 Mi E OF U.S. 27/U.S. 441	28	18	24	2,467	2,752	2,578	2,511	2,653	1.83%	255	17:00
113	C.R. 452	0.20 Mi S OF SOUTH EM-EN-EL GROVE RD	14	18	25	6,191	6,822	6,650	6,091	6,090	-0.41%	595	17:00
114	C.R. 19A	0.05 Mi W OF S.R. 19	35	18	26	2,559	2,854	2,398	2,338	2,659	0.96%	212	16:15
115	C.R. 44A	0.08 Mi W OF S.R. 44	35	18	28	1,584	1,690	1,450	1,569	1,669	1.32%	149	16:30
116	C.R. 25A (FRUIT PK.)	0.063 Mi S OF U.S. 27/U.S. 441	4	19	24	5,077	6,253	6,376	6,716	6,345	5.73%	621	16:15
117	C.R. 466A (PICCIOLA RD)	0.20 Mi N OF PICCIOLA CUTOFF	10	19	24	8,197	8,010	8,233	7,899	7,671	-1.64%	690	17:00
118	C.R. 25A (LEESBURG)	0.126 Mi W OF U.S. 27	34	19	24	*	262	***	****	368	*****	42	13:15
119	C.R. 44	0.07 Mi E OF C.R. 473	2	19	25	17,894	17,852	17,635	16,777	16,034	-2.71%	1353	16:45
120	C.R. 44 LEG A	0.10 Mi NW OF U.S. 441	16	19	25	1,613	1,679	1,673	1,559	1,447	-2.69%	144	15:30
121	OLD MT DORA RD	0.11 Mi W OF EUDORA RD	23	19	26	4,893	5,217	4,957	5,972	6,215	6.16%	569	16:00
122	MORNINGSIDE DR (MT DORA)	0.14 Mi N OF OLD 441	25	19	26	1,563	1,682	1,397	1,652	1,528	-0.57%	139	16:30
123	OLD 441	0.20 Mi E OF EUDORA RD	25	19	26	14,187	14,765	13,557	15,021	12,491	-3.13%	1031	16:30
124	OLD 441	0.19 Mi W OF C.R. 19A/EUDORA RD	26	19	26	11,307	11,004	10,352	11,062	11,462	0.34%	979	16:45
125	OLD 441/ALFRED ST	0.12 Mi E OF C.R. 19A/DORA AV	28	19	26	12,881	12,367	11,581	11,352	12,721	-0.31%	1092	16:30
126	ESTES RD	0.035 Mi N OF S.R. 44	8	19	27	2,582	2,463	2,429	2,820	2,808	2.12%	269	15:45
127	C.R. 439	0.08 Mi N OF S.R. 44	10	19	27	3,293	3,540	3,226	3,371	3,391	0.73%	289	16:45
128	C.R. 445A	0.11 Mi W OF ASTOR PARK CUTOFF RD	37	15	27	2,075	2,114	1,512	1,679	1,915	-1.98%	157	16:30
129	WOLF BRANCH RD	0.12 Mi E OF U.S. 441	29	19	27	7,622	8,609	8,383	7,166	8,259	2.03%	747	16:45
130	ROUND LAKE RD	0.17 Mi S OF S.R. 46	35	19	27	2,431	2,633	2,386	2,771	2,918	4.67%	278	16:45
131	S.R. 46	0.17 Mi E OF C.R. 46A	25	19	28	16,172	16,097	18,283	18,975	19,857	5.27%	1794	17:00
132	C.R. 33	0.34 Mi W OF U.S. 27	11	20	24	9,046	8,728	8,486	8,574	8,423	-1.77%	670	16:30
133	C.R. 33	0.28 Mi S OF C.R. 470/C.R. 48	15	20	24	6,839	6,635	7,408	8,969	7,573	2.58%	606	16:45
134	C.R. 448	AT ORANGE CO LINE	13	20	26	4,377	4,593	5,069	5,406	5,726	6.95%	551	17:00
135	C.R. 478	0.08 Mi E OF S.R. 19	7	22	25	664	705	833	913	1,103	13.54%	112	15:45
136	C.R. 565A	0.04 Mi N OF S.R. 50	20	22	25	3,804	3,961	4,675	5,096	5,585	10.07%	502	14:15
137	C.R. 565A	0.27 Mi S OF S.R. 50	20	22	25	1,894	1,998	1,919	1,850	1,821	-0.98%	166	13:45
138	C.R. 565B	0.10 Mi E OF C.R. 565A	3	23	25	1,487	1,511	1,580	1,730	1,780	4.60%	157	16:45
139	C.R. 561	0.11 Mi E OF S.R. 33	8	24	25	1,253	1,401	1,528	1,377	1,154	-2.04%	98	14:15
140	S.R. 33	AT POLK CO LINE	28	24	25	4,131	5,136	5,184	5,771	3,865	-1.65%	266	16:45
141	U.S. 27/S.R. 25	0.56 Mi N OF POLK CO LINE	35	24	26	34,064	38,243	41,126	45,243	U.C.	7.35%	U.C.	U.C.
142	U.S. 27/S.R. 25	0.53 Mi E OF C.R. 565	20	21	25	25,499	21,460	24,049	22,331	22,529	-3.05%	1783	15:45
143	JALARMY RD	0.29 Mi N OF C.R. 561	12	22	25	1,176	1,214	1,579	1,693	1,980	13.90%	180	17:30
144	LOG HOUSE RD	0.05 Mi E OF C.R. 561	11	23	25	1,635	2,250	2,706	2,577	2,465	10.81%	273	15:00
145	LAKE LOUISA RD	0.20 Mi S OF LAKESHORE DR	6	23	26	3,084	3,752	3,694	3,555	3,304	1.74%	287	16:15
146	HARTWOOD MARSH RD	0.15 Mi E OF U.S. 27/S.R. 25	9	23	26	6,974	10,974	11,087	11,535	11,442	13.18%	953	17:00
147	ROYAL TRAILS RD	0.11 Mi N OF S.R. 44	18	18	29	919	1,133	1,329	1,592	1,606	14.99%	151	17:15
148	WOLF BRANCH RD	0.075 Mi W OF C.R. 437	19	19	28	3,916	4,107	4,089	3,874	3,832	-0.54%	339	16:30
149	LANE PARK CUTOFF	0.045 Mi E OF S.R. 19	6	20	26	1,390	1,825	1,643	1,465	1,640	4.21%	242	14:45
150	HARTWOOD MARSH RD	1.09 Mi W OF ORANGE CO LINE	2	23	26	4,129	6,377	7,492	7,416	7,996	17.96%	824	17:00
151	LK LOUISA RD	0.17 Mi W OF U.S. 27	16	23	26	2,978	3,320	5,418	5,566	5,442	16.27%	508	17:15
152	MAIN ST	0.05 Mi E OF S.R. 44 (TO U.S. 441)	25	19	24	10,838	9,677	8,710	****	4,568	-19.43%	470	16:45
153	C.R. 48	0.12 Mi W OF U.S. 27	14	20	24	7,504	8,276	7,449	9,369	7,106	-1.35%	589	15:00

MAP STA #	ROAD NAME	LOCATION	S E C	T W P	R N G	ANNUAL ADJUSTED DAILY TRAFFIC (AADT)					5-YEAR ANNUAL AVERAGE GROWTH RATE PERCENT	ADJUSTED P.M. PEAK HOUR VOL. 2007	BEGIN P.M. PEAK HOUR 2007
						2003	2004	2005	2006	2007			
154	OLD441 (ALFRED ST)	0.08 Mi W OF S.R. 19	29	19	26	16,594	**	***	****	16,848	0.38%	1484	16:30
155	C.R. 474	0.04 Mi W OF U.S. 27/S.R. 25	27	24	26	3,935	4,244	4,355	4,964	2,880	-7.51%	216	15:45
156	DAVID WALKER DR	0.05 Mi N OF U.S. 441/S.R. 500	22	19	26	4,708	7,705	5,632	6,166	6,804	9.64%	601	12:00
157	DAVID WALKER DR	0.05 Mi W OF KURT ST (EUSTIS)	15	19	26	5,234	5,400	5,568	5,756	5,893	3.01%	526	16:45
158	C.R. 50	0.08 Mi W OF C.R. 455	23	22	26	3,654	4,181	4,968	5,193	5,215	9.30%	690	17:00
159	C.R. 25 (TEAGUE TL)	0.21 Mi S OF GRIFFIN AV	8	18	24	3,713	6,495	6,843	7,516	6,237	13.84%	569	15:45
160	ROLLING ACRES RD	0.10 Mi S OF U.S. 27/U.S. 441	8	18	24	4,353	5,264	7,779	13,458	11,050	26.22%	1091	14:45
161	C.R. 44C (GRIFFIN RD)	0.061 Mi E OF C.R. 468	16	19	24	5,454	5,465	5,702	6,163	5,878	1.89%	487	16:15
162	C.R. 455	0.12 Mi E OF S.R. 19	11	21	25	2,440	2,487	2,815	3,002	2,456	0.16%	216	17:15
163	HOOK ST	0.06 Mi W OF U.S. 27	30	22	26	6,838	7,123	7,512	7,251	7,550	2.51%	550	17:45
164	WAYCROSS AV	0.126 Mi W OF S.R. 44	18	19	27	3,848	4,156	4,254	4,705	4,734	5.32%	422	16:30
165	HANCOCK RD	0.228 Mi S OF S.R. 50	27	22	26	11,024	13,184	15,596	14,250	16,726	10.98%	1247	16:30
166	ROLLING ACRES RD	0.17 Mi N OF C.R. 466	17	18	24	4,788	5,645	6,145	10,848	10,317	21.16%	922	15:00
167	C.R. 466B	0.20 Mi S OF EMMAUS RD	2	19	24	4,622	4,497	4,395	4,808	4,205	-2.34%	377	17:15
168	DAVID WALKER DR	0.20 Mi S OF U.S. 441	22	19	26	4,600	5,531	6,292	7,146	6,884	10.60%	576	13:45
169	CITRUS TOWER BV	0.14 Mi N OF S.R. 50	28	22	26	10,858	10,524	11,313	10,120	U.C.	-1.75%	U.C.	U.C.
170	JOHNS LAKE RD	0.34 Mi E OF U.S. 27	32	22	26	3,368	3,828	4,286	9,921	4,819	9.37%	469	14:30
171	C.R. 466A	0.10 Mi W OF U.S. 27/U.S. 441	4	19	24	3,811	3,656	3,574	3,824	3,544	-1.80%	338	14:00
172	C.R. 44A (GRIFFIN RD)	0.165 Mi W OF U.S. 27 (14th ST)	22	19	24	11,176	9,967	10,473	10,343	9,431	-4.15%	805	16:15
173	C.R. 473	0.083 Mi S OF C.R. 44	2	19	25	6,444	6,151	6,129	6,061	6,480	0.14%	522	17:00
174	RADIO RD	0.084 Mi S OF C.R. 44	3	19	25	4,587	4,522	4,461	4,080	3,824	-4.45%	334	17:00
175	SLEEPY HOLLOW RD	0.064 Mi S OF U.S. 441	20	19	25	941	1,197	1,713	****	1,302	8.44%	196	17:00
176	C.R. 561	0.08 Mi S OF S.R. 50	24	22	25	3,092	5,640	6,061	6,105	5,548	15.73%	505	17:15
177	LAKESHORE DR (CLERMONT)	0.122 Mi N OF LOG HOUSE RD/ OSWALT RD	12	23	25	7,814	7,745	8,738	8,785	8,138	1.02%	697	16:30
178	CITRUS TOWER BV	0.113 Mi E OF U.S. 27	19	22	26	8,831	9,445	11,017	11,549	12,716	9.54%	1142	17:00
179	N HANCOCK RD	0.102 Mi N OF S.R. 50	27	22	26	3,075	8,431	12,907	13,932	14,344	46.97%	1227	17:30
180	HANCOCK RD	0.113 Mi N OF HARTWOOD MARSH RD	10	23	26	4,638	6,404	6,857	6,680	6,746	9.82%	539	17:00
181	C.R. 437	0.105 Mi S OF C.R. 44A	31	18	28	3,968	4,164	4,778	4,655	5,332	7.66%	454	16:45
182	C.R. 435	0.091 Mi S OF S.R. 46	29	19	28	6,522	7,610	7,295	7,594	7,474	3.47%	790	17:15
183	C.R. 448	0.155 Mi W OF C.R. 561	7	20	26	2,463	3,006	3,608	3,219	3,189	6.67%	276	16:45
184	HUFFSTETLER DR	0.065 Mi E OF DAVID WALKER DR	22	19	26	359	2,753	714	957	1,250	36.55%	126	16:00
185	HOOKS ST	0.7 Mi W OF HANCOCK RD	28	22	26	1,977	3,125	2,890	4,031	2,987	10.86%	497	14:30
186	LAKE ELLA RD	0.169 Mi W OF U.S. 27/U.S. 441	28	18	24	*	2,299	2,162	2,057	2,023	-4.16%	194	16:30
187	LAKE ELLA RD	0.20 Mi W OF MICRO RACETRACK RD	31	18	24	*	1,589	1,077	1,419	1,502	-1.86%	169	15:45
188	MICRO RACETRACK RD	0.098 Mi N OF C.R. 466A	6	19	24	*	2,154	1,798	2,021	2,213	0.90%	251	15:45
189	C.R. 25A	0.103 Mi N OF C.R. 25A/URICK ST	9	19	24	*	4,684	5,354	5,667	6,285	10.29%	690	14:30
190	THOMAS AV	0.081 Mi N OF C.R. 44A/C.R. 44C	15	19	24	*	8,150	8,569	8,340	7,625	-2.20%	692	16:30
191	C.R. 455	0.14 Mi E OF C.R. 561	17	21	26	*	1,564	1,685	1,659	1,680	2.43%	171	16:30
192	VISTA DEL LAGO BV	0.13 Mi W OF U.S. 27	9	23	26	*	3,125	1,359	1,192	1,064	-30.16%	101	17:45
193	N LIBBY RD	0.02 Mi S OF U.S. 27	26	21	25	*	**	363	839	323	-5.71%	33	12:00
194	ORANGE AV	0.161 Mi E OF S.R. 19 (GROVELAND)	11	19	26	*	**	12,430	13,432	14,562	8.24%	1159	17:15
195	N GRASSY LAKE RD	0.14 Mi E OF U.S. 27	6	22	26	*	**	464	455	607	14.30%	65	18:45
196	BLACKSTILL LAKE RD	0.16 Mi N OF C.R. 50	16	22	26	*	**	2,617	2,828	3,184	10.30%	287	15:15
197	CITRUS TOWER BV	0.10 Mi N OF JOHNS LAKE RD	32	22	26	*	**	1,730	2,894	4,909	68.47%	478	14:30
198	ORANGE AV	720 Ft E OF C.R. 44 (BYPASS)	7	19	27	*	**	11,633	13,037	14,474	11.55%	1239	16:45
199	LAKE MACK DR	0.04 Mi S OF C.R. 42	17	17	29	*	**	***	1,861	1,806	-2.95%	160	16:15
200	GRIFFIN AV	0.085 Mi W OF C.R. 25	8	18	24	*	**	***	8,495	7,627	-10.22%	648	14:00
201	ROLLING ACRES RD	0.053 Mi N OF LAKE ELLA RD	30	18	24	*	**	***	1,513	1,564	3.32%	175	16:15
202	LAKE DR	0.08 Mi S OF S.R. 44 (PINE LAKES)	8	18	29	*	**	***	653	872	33.62%	75	18:00
203	ROUND LAKE RD	0.05 Mi S OF WOLF BRANCH RD	26	19	27	*	**	***	2,096	2,065	-1.47%	249	13:30
204	C.R. 470	0.536 Mi E OF TURNPIKE OVERPASS	17	20	24	*	**	***	4,707	5,368	14.04%	448	15:15

MAP STA #	ROAD NAME	LOCATION	S E C	T W P	R N G	ANNUAL ADJUSTED DAILY TRAFFIC (AADT)					5-YEAR ANNUAL AVERAGE GROWTH RATE PERCENT	ADJUSTED P.M. PEAK HOUR VOL. 2007	BEGIN P.M. PEAK HOUR 2007
						2003	2004	2005	2006	2007			
205	SHIRLEY SHORES RD	0.15 Mi N OF C.R. 448	15	20	26	*	**	***	2,363	2,443	3.39%	209	17:00
206	C.R. 565 (VILLA CITY RD)	0.134 Mi N OF S.R. 50	24	22	24	*	**	***	1,916	2,090	9.09%	164	18:00
207	C.R. 561	0.10 Mi N OF C.R. 565A	14	22	25	*	**	***	5,076	5,104	0.55%	441	16:30
208	TURKEY FARM RD	0.040 Mi N OF C.R. 50	17	22	26	*	**	***	977	1,059	8.38%	104	18:00
209	N HANCOCK RD	0.106 Mi S OF C.R. 50	16	22	26	*	**	***	9,485	10,066	6.12%	958	17:15
210	OSWALT RD	0.126 Mi E OF LAKESHORE DR (CLERMONT)	12	23	25	*	**	***	3,803	3,691	-2.94%	337	17:30
211	SHAY BV	0.158 Mi N OF GRIFFIN AV	7	18	24	*	**	***	****	2,356	****	215	12:00
212	W McCLENDON ST	0.024 Mi W OF U.S. 27/U.S. 441	20	18	24	*	**	***	****	434	****	45	15:45
213	W LADY LAKE BV	0.029 Mi W OF U.S. 27/U.S. 441	20	18	24	*	**	***	****	910	****	89	16:45
214	LADY LAKE BV	0.045 Mi E OF U.S. 27/U.S. 441	21	18	24	*	**	***	****	524	****	47	15:45
215	GRAYS AIRPORT RD	0.10 Mi N OF EAGLESNEST RD	27	18	24	*	**	***	****	1,940	****	184	16:45
216	SOUTH GRAYS AIRPORT RD	0.048 Mi E OF U.S. 27/U.S. 441	34	18	24	*	**	***	****	1192	****	111	16:45
217	ARLINGTON AV	0.097 Mi S OF W LADY LAKE BV	20	18	24	*	**	***	****	1371	****	146	16:45
218	SOUTH FISH CAMP RD	0.097 Mi N OF C.R. 44	32	18	26	*	**	***	****	1102	****	90	17:30
219	ROSE ST	0.3 Mi E OF OAK ST	13	18	26	*	**	***	****	967	****	86	15:45
220	C.R. 44A (NORTH)	0.2 Mi N OF C.R. 450A	20	18	27	*	**	***	****	1400	****	125	16:30
221	C.R. 44A (EAST)	0.6 Mi E OF C.R. 439	34	18	27	*	**	***	****	5267	****	462	16:15
222	THOMAS AV	0.102 Mi S OF C.R. 44A/C.R. 44C	22	19	24	*	**	***	****	7735	****	651	16:30
223	LONE OAK DR	0.15 Mi S OF W MAIN ST	27	19	24	*	**	***	****	3094	****	305	15:15
224	GRIFFIN RD	0.123 Mi E OF U.S. 27/U.S. 441	14	19	24	*	**	***	****	2435	****	254	14:45
225	LEE ST	0.155 Mi N OF U.S. 441	23	19	24	*	**	***	****	2663	****	280	16:30
226	LEE ST	0.115 Mi S OF U.S. 441	23	19	24	*	**	***	****	3108	****	305	14:45
227	CANAL ST	0.026 Mi N OF MAIN ST	26	19	24	*	**	***	****	3776	****	348	16:15
228	CANAL ST	0.035 Mi S OF MAIN ST	26	19	24	*	**	***	****	3371	****	305	15:30
229	LAKE ST	0.064 Mi N OF MAIN ST	25	19	24	*	**	***	****	2831	****	211	14:00
230	LAKE ST	0.098 Mi S OF MAIN ST	25	19	24	*	**	***	****	3330	****	251	14:00
231	MAIN ST	0.051 Mi E OF CANAL ST	25	19	24	*	**	***	****	5649	****	518	14:45
232	MAIN ST	0.09 Mi E OF LAKE ST	25	19	24	*	**	***	****	4763	****	472	16:30
233	SUNNYSIDE DR	0.106 Mi S OF SUNNYSIDE DR (EAST)	30	19	25	*	**	***	****	1638	****	158	16:00
234	DEAD RIVER RD	0.2 Mi W OF S.R. 19	31	19	26	*	**	***	****	6095	****	510	17:00
235	WOODLEA RD	0.1 Mi W OF S.R. 19	31	19	26	*	**	***	****	1996	****	181	17:00
236	WELLS AV	0.12 Mi E OF S.R. 19	32	19	26	*	**	***	****	1966	****	193	16:45
237	MAIN ST	0.04 Mi W OF SINCLAIR AV	29	19	26	*	**	***	****	2810	****	292	16:45
238	MAIN ST	0.3 Mi E OF DISSTON AV	28	19	26	*	**	***	****	1801	****	198	16:45
239	C.R. 452 (LAKESHORE DR)	0.06 Mi W OF COLLEY DR. (EAST)	34	19	26	*	**	***	****	1641	****	176	16:45
240	ST CLAIR ABRAMS AV	0.06 Mi N OF ALFRED ST	29	19	26	*	**	***	****	3994	****	354	14:15
241	DORA AV	.01 Mi S OF ALFRED ST	28	19	26	*	**	***	****	1121	****	144	17:00
242	LAKE EUSTIS DR	0.1 Mi N OF U.S. 441	21	19	26	*	**	***	****	6190	****	588	16:30
243	S MT HOMER RD	0.05 Mi S OF U.S. 441	21	19	26	*	**	***	****	522	****	56	12:30
244	MT HOMER RD	0.14 Mi N OF U.S. 441	22	19	26	*	**	***	****	1114	****	102	17:00
245	MT HOMER RD	0.1 Mi W OF KURT ST	15	19	26	*	**	***	****	4253	****	379	14:45
246	FAIRVIEW AV	0.1 Mi S OF ALFRED ST	27	19	26	*	**	***	****	722	****	76	16:45
247	KURT ST	0.06 Mi S OF HUFFSTETLER DR	23	19	26	*	**	***	****	5152	****	454	12:30
248	KURT ST	0.1 Mi S OF W GOLFLINKS AV	14	19	26	*	**	***	****	4464	****	397	12:00
249	KURT ST	0.1 Mi N OF W GOLFLINKS AV	14	19	26	*	**	***	****	9385	****	778	16:45
250	LAKEVIEW AV	0.2 Mi W OF S.R. 19	14	19	26	*	**	***	****	9126	****	765	16:30
251	W GOLFLINKS AV	0.1 Mi E OF KURT ST	14	19	26	*	**	***	****	1395	****	210	18:30
252	ARDICE AV	0.05 Mi E OF KURT ST	23	19	26	*	**	***	****	6364	****	574	12:00
253	BAY RD	0.1 Mi S OF OLD 441	26	19	26	*	**	***	****	1839	****	175	16:45
254	BAY RD	0.1 Mi N OF OLD 441	26	19	26	*	**	***	****	3187	****	284	16:30
255	GROVE ST	0.02 Mi N OF OLD MT DORA RD	14	19	26	*	**	***	****	4734	****	459	16:30

MAP STA #	ROAD NAME	LOCATION	S E C	T W P	R N G	ANNUAL ADJUSTED DAILY TRAFFIC (AADT)					5-YEAR ANNUAL AVERAGE GROWTH RATE PERCENT	ADJUSTED P.M. PEAK HOUR VOL. 2007	BEGIN P.M. PEAK HOUR 2007
						2003	2004	2005	2006	2007			
256	GROVE ST	0.1 Mi N OF GOLFLINKS AV	14	19	26	*	**	***	****	3390	*****	333	14:45
257	GROVE ST	0.1 Mi N OF LAKEVIEW AV	14	19	26	*	**	***	****	1360	*****	137	14:30
258	C.R. 19A	0.2 Mi S OF HOLLY DR	26	19	26	*	**	***	****	9135	*****	769	15:00
259	LAKEVIEW AV	.12 Mi E OF S.R. 19	14	19	26	*	**	***	****	7025	*****	677	16:30
260	EUDORA RD	0.2 Mi N OF U.S. 441	24	19	26	*	**	***	****	3749	*****	335	15:45
261	PRESCOTT ST	0.12 Mi N OF E ORANGE AV	11	19	26	*	**	***	****	685	*****	63	17:00
262	BATES AV	0.07 Mi E OF C.R. 44	2	19	26	*	**	***	****	1206	*****	191	15:30
263	BATES AV	0.1 Mi E OF PRESCOTT ST	1	19	26	*	**	***	****	1617	*****	151	17:15
264	HASELTON ST	0.17 Mi S OF E ORANGE AV	12	19	26	*	**	***	****	2126	*****	186	16:45
265	WASHINGTON AV	0.1 Mi E OF HASELTON ST	12	19	26	*	**	***	****	2553	*****	255	17:00
266	LAKEVIEW AV	.01 Mi W OF HASELTON ST	13	19	26	*	**	***	****	3567	*****	366	16:45
267	LAKESHORE DR	0.06 Mi N OF OLD 441	30	19	27	*	**	***	****	896	*****	87	16:00
268	OLD 441	0.09 Mi E OF LAKESHORE DR	30	19	27	*	**	***	****	11885	*****	1118	16:15
269	HIGHLAND ST	0.04 Mi N OF 5th AV	29	19	27	*	**	***	****	2631	*****	273	13:15
270	LIMIT AV	.01 Mi W OF U.S. 441	20	19	27	*	**	***	****	2539	*****	239	16:45
271	C.R. 448A	0.2 Mi S OF C.R. 48	25	20	26	*	**	***	****	243	*****	28	15:15
272	C.R. 448A	0.2 Mi N OF C.R. 48	24	20	26	*	**	***	****	5430	*****	483	16:30
273	TUSCANOOGA RD	.09 Mi N OF S.R. 50	15	22	24	*	**	***	****	2375	*****	218	18:15
274	MASCOTTE EMPIRE RD	.32 Mi S OF S.R. 50	14	22	24	*	**	***	****	513	*****	54	17:30
275	C.R. 50/SUNSET AV	0.03 Mi N OF S.R. 50	14	22	24	*	**	***	****	1013	*****	95	17:45
276	PALMETTO DR	0.043 Mi W OF C.R. 33	14	22	24	*	**	***	****	407	*****	41	17:45
277	UNDERPASS RD	0.036 Mi E OF C.R. 33	14	22	24	*	**	***	****	839	*****	79	17:45
278	EAST AV	0.1 Mi N OF S.R. 50	19	22	26	*	**	***	****	5703	*****	512	14:30
279	MAIN ST	0.1 Mi N OF WASHINGTON ST	18	22	26	*	**	***	****	1341	*****	115	16:45
280	CITRUS TOWER BV	0.1 Mi S OF S.R. 50	28	22	26	*	**	***	****	5522	*****	488	14:30

- NOTES: 1 * - Data not available in 2003
2 ** - Data not available in 2004
3 *** - Data not available in 2005
4 **** - Data not available in 2006
5 ***** - N/A due to lack of previous years data
6 U/C Denotes station under construction during data collection period.
7 5 -Year Annual Average Percentage Growth Rate is computed as follows:
"5-Year Annual Average Percentage Growth Rate = (1+(2007 AADT - 2003 AADT)/(2003 AADT))^(1/4)-1"
8 Stations Deleted from the program:

83
85