

AUGUST 2017

Contact: Vickie.Wyche@dot.state.fl.us

(386) 943-5185

**LAKE COUNTY
CONSTRUCTION IN PROGRESS**

238422-1-52-01

SR 25/US 27 from N. Boggy Marsh Road to N. of Lake Louisa Road. Add lanes and reconstruct

Estimated completion date: 967

Ranger Construction

Project cost: \$37,503,443.23

ESTIMATE COMPLETION DATE: SEPTEMBER 2018 – 55% COMPLETE

LANE CLOSURES:

March 5, 2017 to October 18, 2018

SB inside lane closure on US 27 from south of Marguax Dr. to north of Lake Louisa Rd. – 24-hours a-day

March 5, 2017 to October 18, 2018

NB outside lane closure on US 27 South of Margaux Drive to north of Lake Louisa Road for 24-hours a day. The single lane configuration on both NB and SB will remain until the project is completed in Winter of 2018.

435434-1-52-01

SR 25/US 27 and SR 50 Interchange – Landscaping in Lake County

Estimated completion date: August 18, 2017 (Establishment period ends) –98% complete

Dynamics Group, Inc.

Project cost: \$243,390

LANE CLOSURES: No Lane closures anticipated

Lake County reviewing Transition Plan for take-over maintenance after the 2-year Landscape Establishment period.

238319-2-52-01

SR 19 Over Little Lake Harris Bridge #110026 – new Bridge construction/approach, drainage system, pond construction, privacy wall, signing and pavement marking, lighting, sidewalk, driveway.

Estimated completion date: January 2020 – 5.16% complete

Leware Construction Company of Florida, Inc.

Project cost: \$22.2

LANE CLOSURE: No Lane closures anticipated

432333-1-52-01

SR 25/500 (US 441) from Avenida Central/Griffin Avenue to Sumter County Line – Resurfacing

Estimated completion date: November 2017 – 17% complete

D.A.B. Constructors, Inc.

Project cost: \$2.0

LANE CLOSURES: July 31st to August 5th – 7pm to 7am

Single inside and outside lane closures from south of Avenida Central/Griffin Avenue to north of West Boone Court/Morse Blvd. for milling and paving.

434658-1-52-01

SR 50 from North Bay Lake Avenue to Fiske Avenue

Drainage improvements (flooding issues)

Estimated completion date: October 2017 – 32% complete

Project cost: \$350,000

LANE CLOSURES: No Lane closures anticipated

AUGUST 2017

Contact: Vickie.Wyche@dot.state.fl.us

(386) 943-5185

LAKE COUNTY
Other Projects Pending

1. **SR 500 (US 441) from Lake Ella Road to Avenida Central** - Reconstruction project to 6-lane US 441 from Lake Ella Road to Avenida Central (FM 238395-5). Construction funded FY 2020 estimate \$33 million.
2. **SR 500 (US 441) from Perkins Street to SR 44** (FM238394-3) Construction not funded.
3. **SR 500 (US 441) from SR 44 to S. of SR 46** - Design FY 2014/16 and Right-of-Way FY 2017/2022. (FM 429356-1) 429356-2 US 441 Utility Relocation, JPA with City of Mt. Dora FY 2017. Construction not funded
4. **SR 44 (CR 44B) from SR 500 (US 441) to SR 44** - Design for four-laning the two miles from US 441 to SR 44 is in progress (FM No. 409870-1). Right of way FY 2014/16. Construction not funded.
5. **SR 19 from CR 48 to CR 561** - An environmental study (PD&E complete 4/2015) into possible widening along the 4.7 miles from CR 48 to CR 561 (FM No. 238319-1). Design estimate \$2.9 million in FY 2014/17. Construction not funded
6. **CR 466A (Miller St.) Lake-Sumter County Line to US 27** - A \$8.7 million TRIP grant to Lake County Right-of-Way funds in FY 2014 (FM 430253-1). Construction on Segment (2). JPA with Lake County (ROW) 2014
7. **CR 466A (Miller St.) from US 27 to Sunny Court** – A \$5.0 million grant for construction from US 27 to Sunny Court (FM No. 430253-2) in FY 2015. JPA with Lake County.
8. **CR 466A (Miller Street) Phase 3 from Cut-off Road to Sunny Court** - \$2.5 million grant for Right-of-Way in Fiscal Year 2016 (FM 430253-3). LAP with Lake County. (Construction on FM430253-4).

AUGUST 2017

Contact: Vickie.Wyche@dot.state.fl.us

(386) 943-5185

**SUMTER COUNTY
CONSTRUCTION IN PROGRESS**

242626-3-52-01:

I-75 from South of CR 470 to SR 91 (FL Turnpike) in Sumter County

Widening of 4-lane divided Highway to 6-lane divided Highway (7.59 miles)

Estimated completion date: November 2017 - 89% complete

Project cost: \$43.1 million

LANE CLOSURES: July 30th to August 4th – 8pm to 7am

Southbound alternating single lane closures at County Road 470 for paving.

240418-2:

SR 48 from E. of I-75 Ramps to CR 475 (Main Street) – Add Lanes and Rehabilitate Pavement (1.365 miles)

Estimated completion date: August 2017 – 96%

LANE CLOSURES: No Lane closures anticipated.

433959-1-52-01

State Road 35/US 301 begins south of Cherokee Avenue and ends just north of Noble Avenue. (Bushnell) (0.906)

Estimated completion date: Summer 2017

Milling and resurfacing the four-lane, undivided roadway and parking shoulders, and providing sidewalk improvements at several locations to meet ADA requirements

Project cost: \$8.8 mill

LANE CLOSURES: No Lane closures anticipated.

437755-1-52-01

Installation of new sidewalk along the west side of State Road 471 from CR 478A and Central Avenue, as well as on the north side of CR 478A from the new Sumter County Library facility SR 417, also involve signage improvements and realignment of the crosswalk in front of Webster Elementary School.. Districtwide Design-Build Safety Improvements.

Work begins July 5 and to be completed within 60-days.

LANE CLOSURES:

July 16th to August 25th – 7am to 5pm

Intermittent single lane closures with flagging operations are possible along SR 471 between CR 478A and Central Avenue, and along the north side of CR 478A from the Library to SR 471 in Webster for sidewalk construction, closures are expected to be short, less than 30 minutes at a time.

AUGUST 2017

Contact: Vickie.Wyche@dot.state.fl.us

(386) 943-5185

Other Projects Pending

1. **SR 35 (US 301) from CR 470 to SR 44** - Widening from two to four lanes Design Phase FY 2017/20 (FM No. 430132-1).
2. **I-75 at CR 514 from 0.5 miles W. of I-75 to US 301** – Environmental study (PD&E) FY 2017. (FM435476-1)
3. **CR 466W from CR 209 to US 301** – A \$1.6 million grant to Sumter County in FY 2015 for resurfacing existing pavement (Super Pave), remark Pavement and Sod. JPA with Sumter County (FM No. 428443-1).
4. **CR 475 from C-470 to CR 542** - A \$3.26 million grant to Sumter County in FY 2015/16 for construction of paved shoulders and resurfacing along the 3.7 miles from CR 470 to CR 542, including replacement of the timber column bridge at Jumper Creek with concrete box culverts (FM No. 429944-1). JAP with Sumter County
5. **CR 673 from US 301 to I-75** – A \$2.032 million construction grant (FY 2017/18) to Sumter County to widen lanes, pave shoulders and resurfacing from .8 miles west of US 301 to I-75. (FM 433670-1). JPA with Sumter County.

MINUTES

Lake~Sumter Metropolitan Planning Organization Citizens' Advisory Committee (CAC) Meeting

**Wednesday, May 10, 2017
Regular Meeting, 4 p.m.**

**1616 South 14th Street
Leesburg, Florida 34748
Phone (352) 315-0170 – Fax (352) 315-0993**

OPENING

Susy Gibson called the meeting to order at 4:02 p.m.; and confirmed the meeting was properly noticed and a quorum was present (6 voting members).

Members Present

Christina Kurtz-Clark	Lake County, D1
Timothy J. Bailey	Lake County, D4
Jerry Prince	Sumter County, 1
Susy Gibson	City of Clermont
Victoria Diaz	City of Leesburg
Stephen Stone	City of Wildwood

Members Absent

Ray San Fratello	Lake County, D2
Bradley W. Campbell	Lake County, D3
Gregory Jones	Lake County, D5
Doug Tharp	Sumter County
Hal Lyons	City of Bushnell
Gerald Cobb	City of Eustis
Regis LeClerc	Town of Lady Lake
Matt Earnest	City of Minneola
Susan Nemec	City of Mount Dora
David Clutts	City of Tavares

Staff Present

T.J. Fish	Executive Director
Doris LeMay	Executive Assistant
Mike Woods	Multimodal Project Manager
Francis Franco	GIS Manager
Brian Hutt	TMS Project Manager

Others Present

Diana Johnson
Vickie Wyche
Carol Scott
Bob Zerbe

Assistant County Attorney
FDOT
FDOT/Florida’s Turnpike Enterprise
Mount Dora Citizen

I. REPORTS

A. Florida Department of Transportation
Vickie Wyche provided updates

B. Florida’s Turnpike Enterprise
Carol Scott provided updates

C. Sumter County
Jerry Prince provided updates

D. Lake County
Provided in Agenda package

E. Municipalities
None

F. School Districts
None

G. MPO Staff Reports
T.J. Fish provided various updates. Victoria Diaz noted she was in attendance at Governing Board meeting to provide CAC updates and was not recognized.

II. AGENDA UPDATE

Remove Item C Consent Agenda. Add Discussion Item D LRTP Amendment Wellness Way Project

III. COMMENTS FROM THE GENERAL PUBLIC ON ANY AGENDA ITEMS

None

IV. PRESENTATIONS

A. Annual Update on Florida’s Sunshine Law – Diana Johnson, Assistant County Attorney, provided the annual update on Florida’s Sunshine Law

B. Get to Know Your MPO – Postponed due to time constraints.

V. CONSENT AGENDA

A. Approval of April 12, 2017 Meeting Minutes

Motion was made by Jerry Prince to approve the April 12, 2017 Meeting Minutes, seconded by Victoria Diaz– **motion passed 6-0.**

VI. ACTION ITEMS

A. Recommend Approval of Amendment to the Unified Planning Work Program (UPWP) for FY 2017/18

Mike Woods provided a brief update on the Amendment to the Unified Planning Work Program (UPWP) for FY 2017/18. Discussion continued. Motion was made by Stephen Stone to approve Amendment to the Unified Planning Work Program (UWP) for FY 2017/18 seconded by Regis LeClerc – **motion passed 6-0.**

B. Recommend to Close Public Review Period on May 24 and to Approve FY 2017/18 – 2021/22 Transportation Improvement Program (TIP)

Mike Woods and Carol Scott provided a brief update of FY 2017/18 – 2021/22 Transportation Improvement Program. Discussion continued. **Motion** was made by Victoria Diaz to Close Public Review Period on May 24 and to Approve FY 2017/18 – 2021/22 Transportation Improvement Program (TIP), seconded by Jerry Prince – **motion passed 6-0.**

C. Recommendation to Amend the Current Transportation Improvement Program for FY 2016/17 – 2020/21

Item Removed from agenda. No Action Taken

D. Recommendation on MPO Safety Initiative: Data Analysis Phase – Regional Analysis of Major Intersections

Brain Hutt provided a brief update on MPO Safety Initiative. Discussion continued. **Motion** was made by Jerry Prince to MPO Safety Initiative, seconded by Christina Kurtz-Clark – **motion passed 6-0.**

E. Recommendation on Update of MPO Maps and Tables: Regionally Significant Corridors (2) Emerging Regionally Significant Corridors and (3) Policy Constrained Corridors

Mike Woods provided a brief update of MPO Maps and Tables. **Motion** was made by Jerry Prince to approve Update of MPO Maps and Tables, seconded by Victoria Diaz – **motion passed 6-0.**

VII. DISCUSSION ITEMS

A. FDOT Draft Complete Streets Handbook

Mike Woods provided a brief update of FDOT Draft Complete Streets Handbook

B. Cancellation of June Meetings

Mike Woods provided a brief update of the cancellation of June Committee Meetings.

C. MPO's New Location: Lady Lake Library 2nd Floor, 225 West Guava Street

Mike Woods provided update on the new MPO location.

D. LRTP Amendment – Wellness Way Project

Mike Woods provided a brief update on the LRTP Amendment – Wellness Way Project

VIII. PROJECT UPDATES

Mike Woods noted the project updates are included in the Agenda Package.

IX. CONFIRMATION OF REPRESENTATIVE ATTENDING GOVERNING BOARD MEETING

Susy Gibson confirmed that she will be attending the May 24, 2017 Governing Board Meeting.

X. ADJOURNMENT – No further business the meeting adjourned at 5:20 p.m.

Susy Gibson, Chairman

Top 25 Crash Intersections - 2013 - 2015 Revised For Crash Rate and No Project Improvements

No Fatalities-Incapacitating Injury-Bike/Peds involved
 "Fatalities-Incapacitating Injury-Bike/Peds involved
 Have projects related to intersection in TIP

Rank	Intersection_Name	Sig./Unsig.	# of Legs	Crash Count	Fatal Crashes	Fatal_& Incapacitating Injury_Crashes	Injury Crashes	Bike/Ped Crashes	Total Vehicles Involved	Damages	City	County	Intersection Location	Approach Average ADT*	Crash Rate**	FM #	TIP PROJECT NAME	PROGRAMED FUNDS	WORK DESC	
1	SR-19 & OLD US-441	y	4	54	0	1	9	0	110	\$128,100	Tavares	Lake	STREET VIEW	26,597	2.86	1.85				
2	SR-46 & PLYMOUTH SORRENTO RD	y	4	36	0	0	11	0	72	\$191,357	Unincorp.	Lake	STREET VIEW	19,961	2.69	1.65	4309752	LAKE-WEKIVA TRAIL	TIP Report	
3	US-27 & CR-48	y	4	54	0	3	19	0	110	\$259,250	Unincorp.	Lake	STREET VIEW	33,949	2.10	1.45				
4	US-27 & E MAIN / W MAIN ST	y	4	45	0	1	12	1	92	\$101,500	Leesburg	Lake	STREET VIEW	31,919	1.24	1.29				
5	US-441 & EUDORA RD / CR-44C	y	4	64	1	2	15	0	130	\$256,750	Mount Dora	Lake	STREET VIEW	47,762	2.60	1.22				
6	CR-466 & ROLLING ACRES RD	y	4	49	0	1	14	0	107	\$210,800	Lady Lake	Lake	STREET VIEW	37,101	0.47	1.21				
7	US-27 & ROPER BLVD / JOHN'S LAKE RD	y	4	50	0	0	11	0	102	\$185,352	Clermont	Lake	STREET VIEW	39,095	0.35	1.17				
8	US-27 & CAGAN CROSSINGS BLVD	y	4	57	1	2	24	2	120	\$290,950	Unincorp.	Lake	STREET VIEW	45,000	0.76	1.16				
9	GRIFFIN RD & N 14TH ST	y	4	43	0	1	13	3	85	\$85,450	Leesburg	Lake	STREET VIEW	34,385	2.14	1.14				
10	SR-50 & HANCOCK RD	y	4	96	0	3	33	3	197	\$380,150	Clermont	Lake	STREET VIEW	77,256	1.65	1.13				
11	US-301 & CR-466	y	4	42	0	3	12	0	86	\$224,421	Unincorp.	Sumter	STREET VIEW	35,575	0.37	1.08				
12	US-27 & HOOKS ST	y	4	55	0	1	18	0	111	\$207,750	Clermont	Lake	STREET VIEW	47,260	2.56	1.06				
13	US-27 & DR MARTIN LUTHER KING BLVD	Y	4	48	0	1	7	0	100	\$214,550	Fruitland Park	Lake	STREET VIEW	42,040	4.44	1.04				
14	US-441 & SR-19 / ORANGE AVE	y	4	49	0	0	15	0	108	\$156,000	Tavares	Lake	STREET VIEW	44,650	0.27	1.00				
15	US-441 & N 3RD ST	y	4	35	0	0	11	0	75	\$99,600	Leesburg	Lake	STREET VIEW	32,600	0.56	0.98				
16	SR-50 & S GRAND HWY	Y	4	54	0	0	11	1	110	\$214,250	Clermont	Lake	STREET VIEW	50,868	5.60	0.97				
17	US-441 & SPRING HARBOR BLVD	y	3	45	0	2	12	1	91	\$209,400	Mount Dora	Lake	STREET VIEW	43,000	0.56	0.96				
18	US-441 & CR-44 / SLEEPY HOLLOW RD	y	4	56	0	0	17	0	116	\$149,150	Leesburg	Lake	STREET VIEW	54,217	3.10	0.94				
19	SR-50 & CITRUS TOWER BLVD	y	4	62	1	1	10	1	126	\$228,250	Unincorp.	Lake	STREET VIEW	61,233	1.15	0.92				
20	US-192 & TOWN CENTER BLVD	y	4	50	0	1	20	2	105	\$227,472	Unincorp.	Lake	STREET VIEW	51,500	0.53	0.89				
21	CR-466 & MORSE BLVD	y	4	48	0	5	19	0	99	\$251,751	Unincorp.	Sumter	STREET VIEW	50,425	0.38	0.87				
22	CR-452 & E BURLEIGH BLVD	Y	4	45	0	1	9	1	94	\$103,452	Tavares	Lake	STREET VIEW	49,150	4.53	0.84				
23	US-441 & COLLEGE DR	y	4	34	0	0	9	0	76	\$163,400	Leesburg	Lake	STREET VIEW	39,488	0.53	0.79				
24	SR-50 & S BLOXAM AVE	y	4	37	0	0	8	0	77	\$120,050	Clermont	Lake	STREET VIEW	45,350	0.28	0.75				
25	CR-466 & BUENA VISTA BLVD	y	4	36	0	5	10	0	70	\$166,010	Unincorp.	Sumter	STREET VIEW	47,089	0.50	0.70				
26	US-27 & VISTA DEL LAGO BLVD / HARTWOOD MARSH RD	y	4	42	0	0	6	0	89	\$75,150	Clermont	Lake	STREET VIEW	36,237	1.78	1.06			\$600,000	LC-INT15010-CD2
27	SR-50 & CR-455 / HARTLE RD	y	4	50	0	3	16	1	105	\$237,650	Unincorp.	Lake	STREET VIEW	63,444	3.91	0.72				LC-INT97033-CD2
28	US-192 & SUMMER BAY BLVD	N	4 ^	40	0	1	16	1	89	\$230,405	Unincorp.	Lake	STREET VIEW	53,100	0.42	0.69				
29	US-27 & E GRAND HWY / CITRUS TOWER BLVD	y	4	36	0	0	12	0	71	\$113,750	Clermont	Lake	STREET VIEW	49,276	1.77	0.67				
30	US-441 & DAVID WALKER DR	y	4	38	1	2	12	0	75	\$177,900	Eustis	Lake	STREET VIEW	52,536	1.72	0.66				
31	US-441 & BANNING BEACH RD / N ST CLAIR ABRAMS AVE	Y	4	34	0	3	10	2	71	\$82,700	Tavares	Lake	STREET VIEW	48,600	5.30	0.64				
32	US-441 & CR-473 / BLUEGILL DR	y	4	36	1	1	7	0	75	\$202,955	Unincorp.	Lake	STREET VIEW	52,407	1.54	0.63				
33	US-441 & SR-44B	Y	4	115	0	1	26	1	239	\$448,465	Mount Dora	Lake	STREET VIEW	5,058	6.23	12.46	4293561	SR 500/US 441	TIP Report	
34	US-301 & SR-44 / GULF ATLANTIC HWY	y	4	60	0	0	11	0	118	96337	Wildwood	Sumter	STREET VIEW	31,350 0	0.52	11.20	4301321 4301881	SR 35 (US 301) SR 35 (US 301)	TIP Report TIP Report	
35	US-441 & WOLF BRANCH RD / LIMIT AVE	y	4	82	0	3	25	0	166	\$370,850	Mount Dora	Lake	STREET VIEW	5,775	3.89	7.78	4293561	SR 500/US 441	TIP Report	
36	US-441 & KURT ST	y	4	42	0	1	17	0	84	\$247,296	Eustis	Lake	STREET VIEW	4,120	2.79	5.59				US441 to SR19
37	US-27 & ROLLING ACRES RD	y	4	41	0	1	17	0	84	\$175,950	Lady Lake	Lake	STREET VIEW	8,591	1.31	2.62	2383955	SR 500 (US 441)	TIP Report	Improvements
38	US-441 & SR-44	y	4	131	1	2	21	2	259	\$346,435	Leesburg	Lake	STREET VIEW	49,150	0.73	1.46	4306511	SR 44	TIP Report	
39	US-441 & LINCOLN AVE	y	4	45	0	1	21	0	89	\$356,650	Mount Dora	Lake	STREET VIEW	20,500	0.60	1.20	4293561	SR 500/US 441	TIP Report	
40	US-27 / S. 14TH ST & SR-44 / SOUTH ST	y	4	91	0	0	16	1	188	\$215,851	Leesburg	Lake	STREET VIEW	54,950	0.45	0.91	4306511	SR 44	TIP Report	

NOTES: ^ - This is a limited access controlled intersection (no N/S through movements allowed).

* - The Approach Average ADT (total volume entering the intersection) was calculated by taking the two way AADT for each leg of the intersection and dividing by 2. Then the one way traffic counts for each leg (approach count) of the intersection were added together to get the intersection's total volume.

** - The crash rate was calculated by FHWA Methodology: (number of crashes multiplied by 1,000,000) / (365 days) * (number of years of data) * (daily number of vehicles entering the intersection).

PROPOSED REGIONALLY SIGNIFICANT CORRIDORS

**WORKING
DRAFT**

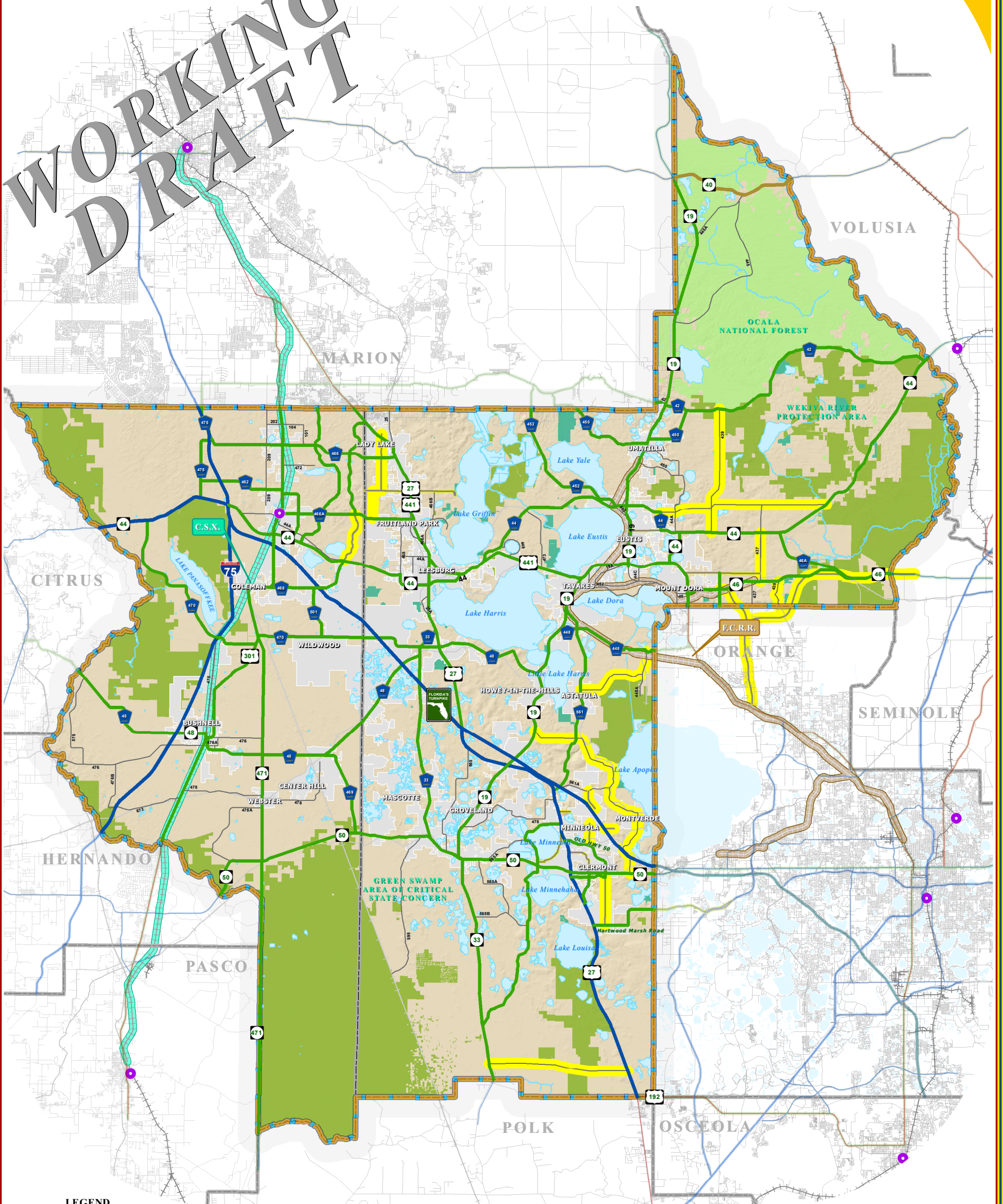

LEGEND

- Water Body
- Municipal Area
- County Delineation
- Lake-Sumter MPO Boundary
- Public Lands Managed by Federal Agency
- Public Lands Managed by State Agency
- Public Lands Managed by Local Agency
- County Road
- State Road
- US Highway
- Interstate
- Turnpike
- Amtrak Station
- Active Railroad
- Abandoned Railroad

**Potential Changes and Revisions
*Requires Action**

ADOPTED REGIONAL CORRIDOR CLASSIFICATION

- Regionally Significant Corridor
- Strategic Intermodal System
- Emerging Strategic Intermodal System
- Regionally Significant Rail Corridor - C.S.X.
- Emerging Regionally Significant Rail Corridor - F.C.R.R.

ADOPTED: SEPTEMBER 28, 2005
REVISED: JANUARY 25, 2006
REVISED: APRIL 26, 2006
REVISED: APRIL 25, 2007
REVISED: DECEMBER 3, 2008
REVISED: MAY 26, 2010
REVISED: DECEMBER 8, 2010
REVISED: JANUARY 26, 2011

NOTE:

Corridors may be eligible for Transportation Regional Incentive Program (TRIP) funding.

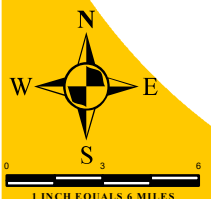

TRANSPORTATION PLANNING AREA SUMTER AND LAKE COUNTY, FLORIDA



DATA SOURCES:
Lake and Sumter County GIS Department; Planning
Public Lands Florida Managed Areas (FLMA)
Florida Natural Areas Inventory (FNAI) Data
Data Compilation and Map production compliments of the
Lake-Sumter Metropolitan Planning Organization
This map product was prepared from a Geographic Information
System established by the Lake-Sumter Metropolitan Planning Organization and
Lake County Board of County Commissioners.
By employees, agents and personnel, neither in its entirety, nor in its accuracy,
and in particular its use for any planning, development, construction,
property boundaries, or placement or location of any long distance service.
The Lake-Sumter Metropolitan Planning Organization and
Lake County Board of County Commissioners, its employees, agents and
personnel MAKE NO WARRANTY OF MERCHANTABILITY OR FITNESS FOR
PARTICULAR USE FOR A PARTICULAR PURPOSE OR PURPOSES OR IMPLIED
WITH RESPECT TO THIS MAP PRODUCT. Independent verification of all data
contained on this map should be obtained by the user of this map.

MAP COMPOSITION:
AUGUST, 2017

1 INCH EQUALS 6 MILES

EMERGING REGIONALLY SIGNIFICANT CORRIDORS

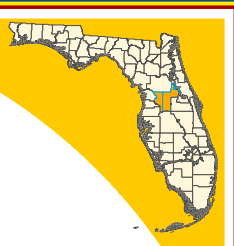

WORKING
DRAFT

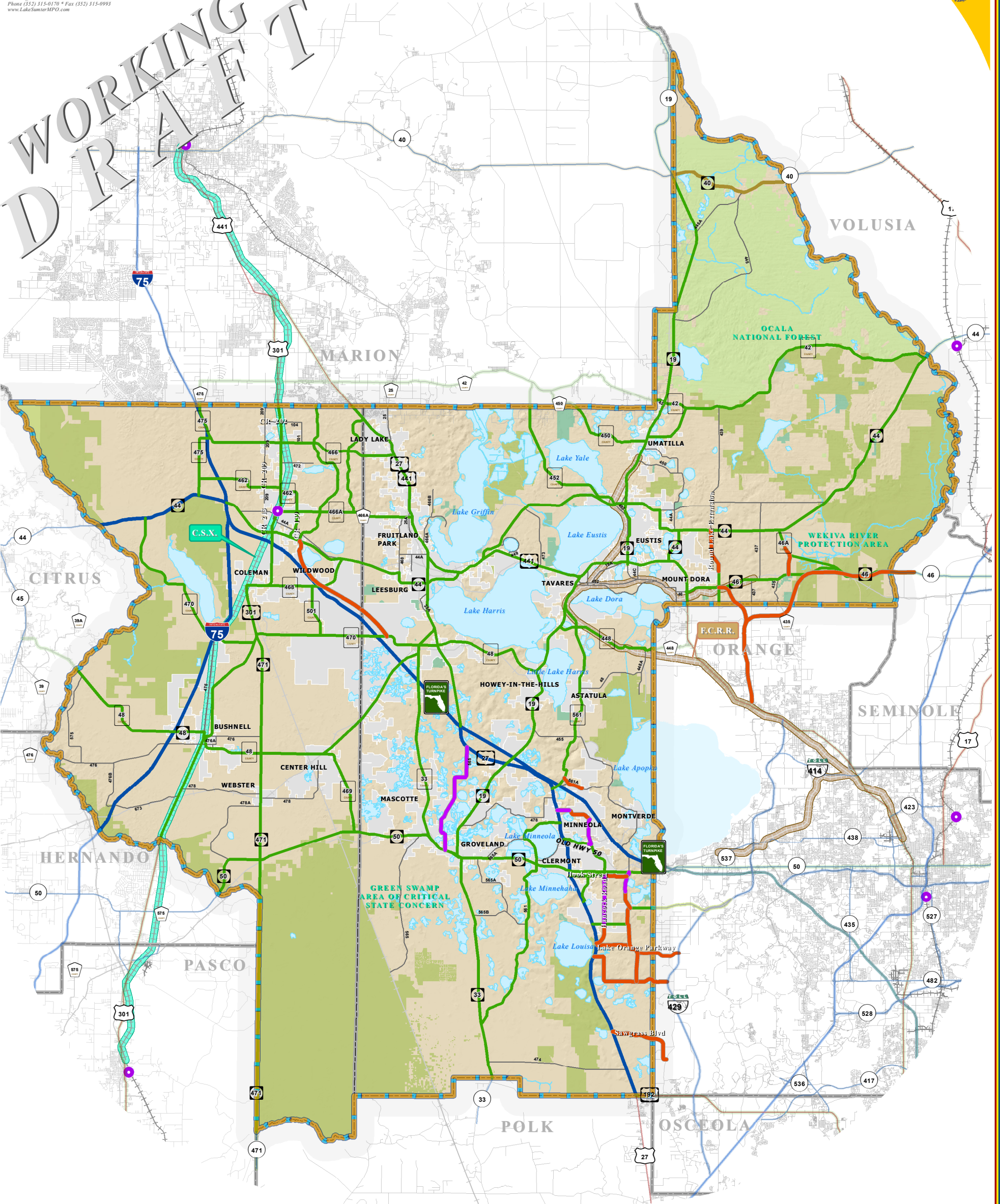

LEGEND

- | | | |
|--|--------------------|--|
| Water Body | Amtrak Station | Future - Emerging Regional Significant Corridor |
| Municipal Area | Active Railroad | Existing - Emerging Regional Significant Corridor |
| County Delineation | Abandoned Railroad | Adopted Regional Corridor Classification |
| Lake-Sumter MPO Boundary | County Road | Regionally Significant Corridor |
| Public Lands Managed by Federal Agency | State Road | Strategic Intermodal System |
| Public Lands Managed by State Agency | US Highway | Emerging Strategic Intermodal System |
| Public Lands Managed by Local Agency | Interstate | Regionally Significant Rail Corridor - C.S.X. |
| | Turnpike | Emerging Regionally Significant Rail Corridor - F.C.R.R. |

ADOPTED: SEPTEMBER 28, 2005
REVISED: JANUARY 25, 2006
REVISED: APRIL 26, 2006
REVISED: APRIL 25, 2007
REVISED: DECEMBER 3, 2008
REVISED: MAY 26, 2010
REVISED: DECEMBER 8, 2010
REVISED: JANUARY 26, 2011

NOTE:
Corridors may be eligible for Transportation Regional Incentive Program (TRIP) funding.



TRANSPORTATION PLANNING AREA SUMTER AND LAKE COUNTY, FLORIDA



DATA SOURCES:
Lake and Sumter County GIS Department; Planning and Public Lands Florida Managed Area (PLMA); Florida Natural Areas Inventory (FNAI) Data; Data Compilation and Map production compliments of the Lake-Sumter Metropolitan Planning Organization.
This map product was prepared from a Geographic Information System established by the Lake-Sumter Metropolitan Planning Organization and Lake County Board of County Commissioners.
By employees, agents and personnel, neither its accuracy, nor its use, nor its use in any other way, is warranted. The Lake-Sumter Metropolitan Planning Organization and Lake County Board of County Commissioners, its employees, agents and personnel, MAKE NO WARRANTY OF MERCHANTABILITY OR FITNESS FOR PARTICULAR USE FOR A PARTICULAR PURPOSE OR INDEMNIFY WITH RESPECT TO THIS MAP PRODUCT. Independent verification of all data contained on this map product should be obtained by the user of this map.

MAP COMPOSITION:
AUGUST, 2017

1 INCH EQUALS 6 MILES

PROPOSED MAXIMUM LANE CONSTRAINED CORRIDORS

WORKING
DRAFT

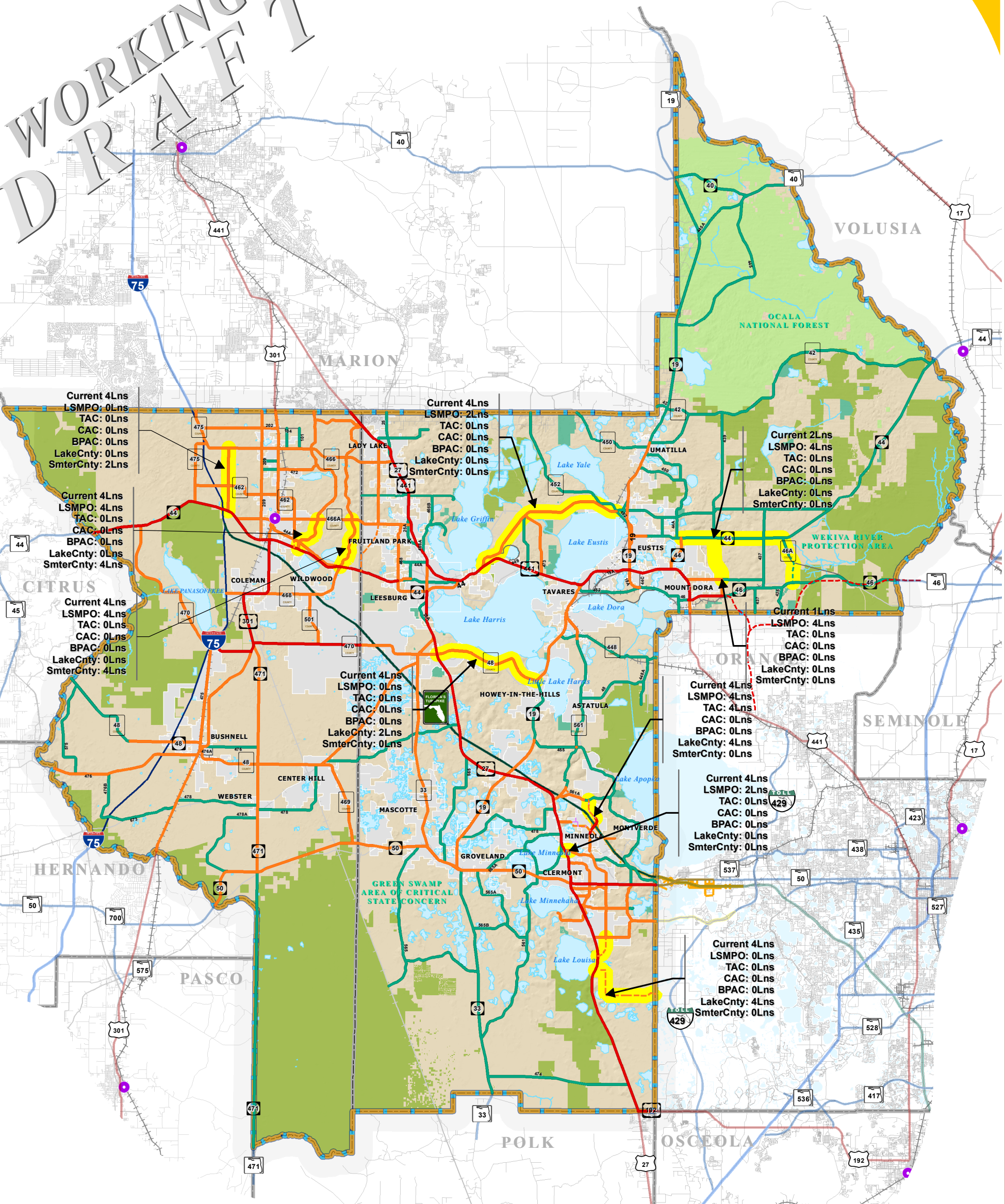

LEGEND

- Water Body
- Municipal Area
- County Delineation
- Lake-Sumter MPO Boundary
- Public Lands Managed by Federal Agency
- Public Lands Managed by State Agency
- Public Lands Managed by Local Agency
- Amtrak Station
- Active Railroad
- Abandoned Railroad
- County Road
- State Road
- US Highway
- Interstate
- Turnpike

LakeSumter MPO Lane Constrained Corridors

- 6 Lanes *FUTURE* 6 Lanes Proposed Changes
- 4 Lanes *FUTURE* 4 Lanes
- 2 Lanes *FUTURE* 2 Lanes

The corridors displayed on this map, as proposed by the Lake Sumter MPO, addresses the lane constraints for state and county roads, designated collector status and above. Corridors that are constrained by this policy are so designated in an effort to accomplish one or more of the following:

- a) To preserve rural character in areas where existing conditions and land use designations do not require the need for additional capacity
- b) To limit the extent to which corridors will be widened in order to prevent roadways from becoming dividing factors within communities or to prevent widening projects causing the erosion of viable neighborhoods or districts
- c) To enhance the regional transportation network, spread demand for transportation capacity and maximize access to communities and centers
- d) To promote the goal of migrating away from capacity improvements through the addition of lanes and to promote the migration toward additional capacity through mass transit improvements along appropriate arterial corridors
- e) To prevent a misallocation of fiscal resources toward lane-addition projects in which cost-benefit ratios are low in terms of cost versus new capacity

NOTE:

Please observe that these lane constraints apply only to through lanes and do not apply to turn lanes, auxiliary lanes and exclusive-transit lanes.

FOR COMPLETE AND DETAILED LIST OF THE CONSTRAINT CORRIDORS, PLEASE REFER TO 2009 LANE CONSTRAINT WORKSHEET.



TRANSPORTATION PLANNING AREA SUMTER AND LAKE COUNTY, FLORIDA



DATA SOURCES:
Lake and Sumter County GIS Department; Planning
Public Lands Florida Managed Areas (FLMA);
Florida Natural Areas Inventory (FNAI) Data;
Data Compilation and Map production compliments of the
Lake-Sumter Metropolitan Planning Organization.
MAP COMPOSITION:
AUGUST, 2017

This map product was prepared from a Geographic Information System established by the Lake-Sumter Metropolitan Planning Organization and Lake County Board of County Commissioners. Its employees, agents and personnel make no warranty as to its accuracy, and in particular its use in planning, development, construction, property boundaries, or placement of location of any type of facility thereon. The Lake-Sumter Metropolitan Planning Organization and Lake County Board of County Commissioners, in conjunction, agents and personnel MAKE NO WARRANTY OF MERCHANTABILITY OR FITNESS FOR ANY PURPOSES FOR A PARTICULAR PURPOSE OR PURPOSES OR IMPLIED WITH RESPECT TO THIS MAP PRODUCT. Independent verification of all data contained on this map should be obtained by the user of this map.

Summary of FHWA Performance Measures Implementation Requirements in Florida							
Agency	Safety Measures	Freight Plan	Asset Management Plan ²	Planning Requirements	System Performance Measures*	Bridge Measures	Pavement Measures
FDOT Due Date (Target, Plan, etc)	Aug 31, 2017	Dec 4, 2017	Apr 30, 2018	May 27, 2018	May 20, 2018	May 20, 2018	May 20, 2018
MPO Due Date (Target)	Feb 27, 2018	N/A	N/A	May 27, 2018	Nov 16, 2018	Nov 16, 2018	Nov 16, 2018
L RTP and S/TIP Due Date for Performance Measures Requirements (2 Years After Effective Date)	Apr 18, 2018 ¹	N/A	N/A	May 27, 2018	May 20, 2019	May 20, 2019	May 20, 2019
L RTP							
L RTP	Safety Measures	Freight Plan	Asset Management Plan ²	Planning Requirements	System Performance Measures	Bridge Measures	Pavement Measures
Any L RTP Amended By May 26, 2018	N/A						
Any L RTP Amended Between May 27, 2018 and May 19, 2019	X	X	X	X			
Any L RTP Amended Between May 20, 2019 and the MPO's next L RTP adoption date 2019/2020/2021/2022 (First L RTPs Due Oct 2019)	X	X	X	X	X	X	X
Any L RTP Adopted 2019/2020/2021/2022	X	X	X	X	X	X	X
S/TIP ³							
S/TIP	Safety Measures	Freight Plan	Asset Management Plan ²	Planning Requirements	System Performance Measures	Bridge Measures	Pavement Measures
S/TIP Effective October 1, 2017	N/A						
Any S/TIP Amended Between October 1, 2017 and May 26, 2018	N/A						
Any S/TIP Amended Between May 27, 2018 and September 30, 2018	X	X	X	X			
S/TIP Effective October 1, 2018	X	X	X	X			
Any S/TIP Amended Between Oct 1, 2018 and May 19, 2019	X	X	X	X			
Any S/TIP Amended Between May 20, 2019 and September 30, 2019	X	X	X	X	X	X	X
S/TIP Effective October 1, 2019 and Beyond	X	X	X	X	X	X	X
Legend:							
Related to Performance Measures (Final Rules: 3/15/16, 1/18/17, 5/19/17)							
Related to Plans the MPO Needs to Integrate per 23 CFR 306(d)(4), which may or may not have Performance Measures (Federal Register Notice:10/14/16, Final Rule: 10/24/16)							
Related to New Planning Requirements (Final Rule: 3/27/16)							

¹The 2 year implementation date for the safety PM is Apr 2018. Since the planning rule is not effective until May 2018, that is when the Safety PM is required to be implemented.

²6/30/2019: FDOT Submits Asset Management Plan Meeting All Requirements; 11/23/2020: FDOT must prepare an evaluation to determine if there are reasonable alternatives to roads, highways, and bridges that have required repair and reconstruction activities on two or more occasions due to emergency events prior to including any project relating to such facility in the STIP. {23 CFR 667.7(b)}

³If targets are set and effective, the S/TIP is expected to meet the associated performance measurement requirements even if the L RTP has not yet been updated.

Next L RTP Due Dates		
October 2019: Palm Beach (16); Miami-Dade (23)	October 2020: Gainesville (5); Charlotte-Punta Gorda (5); Space Coast (8)	March 2021: Heartland (16)
November 2019: Hillsborough (12); North Florida (13)	November 2020: Florida-Alabama (3); Capital Region (16); Ocala-Marion (24)	June 2021: Bay (22)
December 2019: Hernando-Citrus (9); Pinellas (10); Broward (11); Pasco (11)	December 2020: St. Lucie (2); METROPLAN (9); Lake Sumter (9); Indian River (9);	Feb 2022: Okaloosa-Walton (16)
September 2020: River to Sea (23)	Polk (10); Collier (11); Martin (14); Sarasota-Manatee (14); Lee (18)	

Summary of FHWA Performance Measures and Target Setting Dates				
Agency	Safety Measures	System Performance Measures*	Bridge Measures	Pavement Measures
FDOT Due Date (Target)	Aug 31, 2017	May 20, 2018	May 20, 2018	May 20, 2018
MPO Due Date (Target)	Feb 27, 2018	Nov 16, 2018	Nov 16, 2018	Nov 16, 2018
	# Fatalities	% of person-miles traveled on the Interstate that are Reliable	% of NHS Bridges Classified as Good Condition	% of pavements of the Interstate System in Good Condition
	Rate of Fatalities Per 100M VMT	% of person-miles traveled on the non-Interstate NHS that are Reliable	% of NHS Bridges Classified as Poor Condition	% of pavements of the Interstate System in Poor Condition
	# Serious Injuries	The sum of maximum Truck Travel Time Reliability (TTTR) for each reporting segment, divided by the total Interstate System miles		% of pavements of the non-Interstate NHS in Good Condition
	Rate of Serious Injuries per 100M VMT	Annual Hours of Peak Hour Excessive Delay (PHED) Per Capita (N/A for FL)		% of pavements of the non-Interstate NHS in Poor Condition
	# of non-motorized Fatalities and non-motorized serious injuries	Percent of Non-Single Occupancy Vehicle (SOV) Travel (N/A for FL)		
		Cumulative 2-Year and 4-Year emissions Reduction (kg/day) for CMAQ funded projects of reduced emissions for Nox, VOCs, CO, PM10, PM2.5 (N/A for FL)		

*Technical correction on due date forthcoming.

Metropolitan Planning Organization Safety Performance Measures Fact Sheet

Safety Performance Measures

The Safety Performance Management Measures regulation supports the Highway Safety Improvement Program (HSIP) and requires State Departments of Transportation (DOTs) and Metropolitan Planning Organizations (MPOs) to set HSIP targets for 5 safety performance measures. This document highlights the requirements specific to MPOs and provides a comparison of MPO and State DOT responsibilities.

How do MPOs establish HSIP targets?

Coordination is the key for all stakeholders in setting HSIP targets. Stakeholders should work together to share data, review strategies and understand outcomes. MPOs must work with the State DOT. MPOs should also coordinate with the State Highway Safety Office, transit operators, local governments, the FHWA Division Office, National Highway Transportation Safety Administration (NHTSA) Regional Office, law enforcement and emergency medical services agencies, and others. By working together, considering and integrating the plans and programs of various safety stakeholders, MPOs will be better able to understand impacts to safety performance to establish appropriate HSIP targets. Coordination should start with the Strategic Highway Safety Plan (SHSP). More information on the SHSP is available at <http://safety.fhwa.dot.gov/hsip/shsp/>.

HSIP Safety Targets Established by MPOs	
1	Number of fatalities
2	Rate of fatalities
3	Number of serious injuries
4	Rate of serious injuries
5	Number of non-motorized fatalities and non-motorized serious injuries

MPOs establish HSIP targets by either:

1. agreeing to plan and program projects so that they contribute toward the accomplishment of the State DOT HSIP target or
2. committing to a quantifiable HSIP target for the metropolitan planning area.

To provide MPOs with flexibility, MPOs may support all the State HSIP targets, establish their own specific numeric HSIP targets for all of the performance measures, or any combination. MPOs may support the State HSIP target for one or more individual performance measures and establish specific numeric targets for the other performance measures.

If an MPO agrees to support a State HSIP target, the MPO would ...	If an MPO establishes its own HSIP target, the MPO would...
<ul style="list-style-type: none"> ■ Work with the State and safety stakeholders to address areas of concern for fatalities or serious injuries within the metropolitan planning area ■ Coordinate with the State and include the safety performance measures and HSIP targets for all public roads in the metropolitan area in the MTP (Metropolitan Transportation Plan) ■ Integrate into the metropolitan transportation planning process, the safety goals, objectives, performance measures and targets described in other State safety transportation plans and processes such as applicable portions of the HSIP, including the SHSP ■ Include a description in the TIP (Transportation Improvement Program) of the anticipated effect of the TIP toward achieving HSIP targets in the MTP, linking investment priorities in the TIP to those safety targets 	<ul style="list-style-type: none"> ■ Establish HSIP targets for all public roads in the metropolitan planning area in coordination with the State ■ Estimate vehicles miles traveled (VMT) for all public roads within the metropolitan planning area for rate targets ■ Include safety (HSIP) performance measures and HSIP targets in the MTP ■ Integrate into the metropolitan transportation planning process, the safety goals, objectives, performance measures and targets described in other State safety transportation plans and processes such as applicable portions of the HSIP, including the SHSP ■ Include a description in the TIP of the anticipated effect of the TIP toward achieving HSIP targets in the MTP, linking investment priorities in the TIP to those safety targets



Volumes for HSIP Rate Targets: MPOs that establish fatality rate or serious injury rate HSIP targets must report the VMT estimate used for such targets, and the methodology used to develop the estimate, to the State DOT. For more information on volumes for HSIP rate targets, see http://www.fhwa.dot.gov/planning/processes/tools/technical_guidance/index.cfm.

Roads addressed by MPO HSIP Targets: HSIP targets cover all public roadways within the metropolitan planning area boundary regardless of ownership or functional classification, just as State HSIP targets cover all public roads in the State.

How do MPOs with multi-State boundaries establish HSIP targets?

MPOs with multi-State boundaries must coordinate with all States involved. If an MPO with multi-State boundaries chooses to support a State HSIP target, it must do so for each State. For example, an MPO that extends into two States would agree to plan and program projects to contribute to two separate sets of HSIP targets (one for each State). If a multi-State MPO decides to establish its own HSIP target, the MPO would establish the target for the entire metropolitan planning area.

When do MPOs need to establish these targets?

States establish HSIP targets and report them for the upcoming calendar year in their HSIP annual report that is due August 31 each year. MPOs must establish HSIP targets within 180 days of the State establishing and reporting its HSIP targets. Since FHWA deems the HSIP reports submitted on August 31, MPOs must establish HSIP targets no later than February 27 of each year.

Where do MPOs report targets?

While States report their HSIP targets to FHWA in their annual HSIP report, MPOs do not report their HSIP targets directly to FHWA. Rather, the State(s) and MPO mutually agree on the manner in which the MPO reports the targets to its respective DOT(s). MPOs must include baseline safety performance, HSIP targets and progress toward achieving HSIP targets in the system performance report in the MTP.

Whether an MPO agrees to support a State HSIP target or establishes its own HSIP target the MPO would include in the MTP a systems performance report evaluating the condition and performance of the transportation system with respect to the safety performance targets described in the MTP including progress achieved by the MPO in achieving safety performance targets

Assessment of Significant Progress

While FHWA will determine whether a State DOT has met or made significant progress toward meeting HSIP targets, it will not directly assess MPO progress toward meeting HSIP targets. However, FHWA will review MPO performance as part of ongoing transportation planning process reviews including the Transportation Management Area certification review and the Federal Planning Finding associated with the approval of the Statewide Transportation Improvement Program.

Top 5 Things to Know about MPO HSIP Safety Performance Targets	
✓	All MPOs must set a target for each of the 5 HSIP Safety Performance Measures
✓	MPOs may adopt and support the State's HSIP targets, develop their own HSIP targets, or use a combination of both
✓	MPOs must establish their HSIP targets by February 27 of the calendar year for which they apply
✓	MPO HSIP targets are reported to the State DOT
✓	MPO HSIP targets are not annually assessed for significant progress toward meeting targets; State HSIP targets are assessed annually



Transportation Performance Measures

Assisting Florida with Implementing Requirements

July 2017



U.S. Department of Transportation
Federal Highway Administration

Performance Measures and Planning Requirements

- Discuss the Overall Due Dates and Time Frames for Implementing the Recently Released Rule Makings
- Provide a Tool for Quick Reference
- Discuss Next Steps



U.S. Department of Transportation
Federal Highway Administration

Chart Handout

Rev. 7/12/17 Prepared by PHH/R/Division *Please call attention to the data formatting

Summary of FHWA Performance Measures Implementation Requirements in Florida

Agency	Safety Measures	Freight Plan	Asset Management	Planning Requirements	System Performance Measures	Bridge Measures	Performance Measures
FDOT Due Date (Target) Plan and	Aug 31, 2015	Oct 6, 2017	Mar 31, 2016	May 27, 2016	May 20, 2016	May 20, 2016	May 20, 2016
MPO Due Date (Target)	Feb 27, 2016	N/A	N/A	May 27, 2016	May 20, 2016	May 20, 2016	May 20, 2016
LRP and STTP Due Date for Performance Measures Requirements (2 Year After Effective Date)	Apr 14, 2017	N/A	N/A	May 27, 2016	May 20, 2016	May 20, 2016	May 20, 2016
LRP							
LRP	Safety Measures	Freight Plan	Asset Management	Planning Requirements	System Performance Measures	Bridge Measures	Performance Measures
Any LRP Amended by May 18, 2016	X	X	X	X	X	X	X
Any LRP Amended Between May 17, 2016 and May 18, 2016	X	X	X	X	X	X	X
Any LRP Amended Between May 20, 2016 and the MPO's next LRP	X	X	X	X	X	X	X
Amendment due 10/10/2016-10/11/2017 (Per LRP Due Oct 2016)	X	X	X	X	X	X	X
Any LRP Amended 3/15/16-5/19/17	X	X	X	X	X	X	X
STTP							
STTP	Safety Measures	Freight Plan	Asset Management	Planning Requirements	System Performance Measures	Bridge Measures	Performance Measures
STTP Effective October 1, 2017	X	X	X	X	X	X	X
Any STTP Amended Between October 1, 2017 and May 20, 2018	X	X	X	X	X	X	X
Any STTP Amended Between May 27, 2018 and September 30, 2018	X	X	X	X	X	X	X
STTP Effective October 1, 2018	X	X	X	X	X	X	X
Any STTP Amended Between Oct 1, 2018 and May 19, 2019	X	X	X	X	X	X	X
Any STTP Amended Between May 20, 2019 and September 30, 2019	X	X	X	X	X	X	X
STTP Effective November 3, 2019 and Beyond	X	X	X	X	X	X	X

Legend: X Related to Performance Measures (Final Rule: 3/15/16, 1/18/17, 5/19/17) Related to Plans the MPO Needs to Integrate per 23 CFR 306(d)(4), which may or may not have Performance Measures (Federal Register Notice:10/14/16, Final Rule: 10/24/16) Related to New Planning Requirements (Final Rule: 3/27/16)

This 3 year implementation date for the safety PM in April 2016. Since the printing date is not effective until May 2016, that when the Safety PM is required to be implemented. 4/30/2016 FDOT Safety Asset Management Plan Meeting All Requirements. 11/23/2016 FDOT must prepare an evaluation to determine if there are reasonable alternatives to roads, highways, and bridges that have required repair and reconstruction activities on two or more occasions due to emergency events prior to including any project relating to such facility in the STTP. (23 CFR 687.730)

*Targets are set and effective, the STTP is expected to meet the associated performance measurement requirements even if the LRP has not yet been updated.

October 2019	November 2019	December 2019	January 2020	February 2020	March 2020	April 2020	May 2020	June 2020	July 2020	August 2020	September 2020	October 2020	November 2020	December 2020
Florida Dept. of Transportation	Florida Dept. of Transportation	Florida Dept. of Transportation	Florida Dept. of Transportation	Florida Dept. of Transportation	Florida Dept. of Transportation	Florida Dept. of Transportation	Florida Dept. of Transportation	Florida Dept. of Transportation	Florida Dept. of Transportation	Florida Dept. of Transportation	Florida Dept. of Transportation	Florida Dept. of Transportation	Florida Dept. of Transportation	Florida Dept. of Transportation



Chart Legend

X Related to Performance Measures (Final Rules: 3/15/16, 1/18/17, 5/19/17)
 Related to Plans the MPO Needs to Integrate per 23 CFR 306(d)(4), which may or may not have Performance Measures (Federal Register Notice:10/14/16, Final Rule: 10/24/16)
 Related to New Planning Requirements (Final Rule: 3/27/16)



Due Date Overview

Rev. 7/12/17 Prepared by FHWA FL Division

*Technical correction on due date forthcoming.

Summary of FHWA Performance Measures Implementation Requirements in Florida							
Agency	Safety Measures	Freight Plan	Asset Management Plan ²	Planning Requirements	System Performance Measures*	Bridge Measures	Pavement Measures
FDOT Due Date (Target, Plan, etc)	Aug 31, 2017	Dec 4, 2017	Apr 30, 2018	May 27, 2018	May 20, 2018	May 20, 2018	May 20, 2018
MPO Due Date (Target)	Feb 27, 2018	N/A	N/A	May 27, 2018	Nov 16, 2018	Nov 16, 2018	Nov 16, 2018
L RTP and S/TIP Due Date for Performance Measures Requirements (2 Years After Effective Date)	Apr 18, 2018 ¹	N/A	N/A	May 27, 2018	May 20, 2019	May 20, 2019	May 20, 2019

1 Use May 27, 2018 Implementation Date for Safety Measures

2 Future Asset Management Plan Requirements



U.S. Department of Transportation
Federal Highway Administration

L RTP

L RTP							
L RTP	Safety Measures	Freight Plan	Asset Management Plan ²	Planning Requirements	System Performance Measures	Bridge Measures	Pavement Measures
Any L RTP Amended By May 26, 2018	N/A						
Any L RTP Amended Between May 27, 2018 and May 19, 2019	X	X	X	X			
Any L RTP Amended Between May 20, 2019 and the MPO's next L RTP adoption date 2019/2020/2021/2022 (First L RTPs Due Oct 2019)	X	X	X	X	X	X	X
Any L RTP Adopted 2019/2020/2021/2022	X	X	X	X	X	X	X



U.S. Department of Transportation
Federal Highway Administration

Next LRTP Due Dates

- Designed to Be a Quick Reference
- Organized by Month, Year
- Numbers in "(##)" is the Date within the Month for that MPO's Last Adoption Date
- Every MPO's next LRTP will be Required to Address All of the Performance Measures and the New Planning Requirements



U.S. Department of Transportation
Federal Highway Administration

S/TIP

S/TIP ³							
S/TIP	Safety Measures	Freight Plan	Asset Management Plan ²	Planning Requirements	System Performance Measures	Bridge Measures	Pavement Measures
S/TIP Effective October 1, 2017	N/A						
Any S/TIP Amended Between October 1, 2017 and May 26, 2018	N/A						
Any S/TIP Amended Between May 27, 2018 and September 30, 2018	X	X	X	X			
S/TIP Effective October 1, 2018	X	X	X	X			
Any S/TIP Amended Between Oct 1, 2018 and May 19, 2019	X	X	X	X			
Any S/TIP Amended Between May 20, 2019 and September 30, 2019	X	X	X	X	X	X	X
S/TIP Effective October 1, 2019 and Beyond	X	X	X	X	X	X	X

³ S/TIP Expected to Meet Requirements Even if LRTP has not been Updated



U.S. Department of Transportation
Federal Highway Administration

S/TIP

- Any S/TIP Amendments beginning May 27, 2018 - Start Addressing New Requirements
- Every MPO's TIP Approved into the October 2018 STIP – Start Addressing New Requirements
- Any S/TIP Amendments beginning May 20, 2019 - Address All Requirements
- Every MPO's TIP that is Approved into the October 2019 STIP – Address All Requirements



U.S. Department of Transportation
Federal Highway Administration

Performance Measures Summary Handout

Rev. 7/12/17 Summary of FHWA Performance Measures and Target Setting Dates Prepared by FHWA/FL Division

Agency	Safety Measures	System Performance Measures*	Bridge Measures	Pavement Measures
ISOT Due Date (Target)	Aug 31, 2017	May 20, 2018	May 20, 2018	May 20, 2018
MPO Due Date (Target)	Feb 27, 2018	Nov 16, 2018	Nov 16, 2018	Nov 16, 2018
# Fatalities	% of person-miles traveled on the Interstate that are Reliable	% of person-miles traveled on the non-interstate NHS that are Reliable	% of NHS Bridges Classified as Good Condition	% of pavements of the Interstate System in Good Condition
Rate of Fatalities Per 100M VMT	% of person-miles traveled on the non-interstate NHS that are Reliable	% of NHS Bridges Classified as Poor Condition	% of pavements of the Interstate System in Poor Condition	
# Serious Injuries	The sum of maximum Truck Travel Time Reliability (TTTR) for each reporting segment, divided by the total Interstate System miles	% of pavements of the non-interstate NHS in Good Condition		
Rate of Serious Injuries per 100M VMT	Annual Hours of Peak Hour Excessive Delay (PHED) Per Capita (N/A for FL)	% of pavements of the non-interstate NHS in Poor Condition		
# of non-motorized Fatalities and non-motorized serious Injuries	Percent of Non-Single Occupancy Vehicle (SOV) Travel (N/A for FL)			
	Cumulative 2-Year and 4-Year emissions Reduction (kg/day) for CMAQ funded projects of reduced emissions for NOx, VOCs, CO, PM2.5 (N/A for FL)			

*Technical correction on due date forthcoming.



U.S. Department of Transportation
Federal Highway Administration

Next Steps

- Each Planner will Reach Out to each MPO Staff Director for a One-on-One Session and Answer Questions
- 1 – 1.5 Hours
- Remote (Unless Coordinated with other Travel)



U.S. Department of Transportation
Federal Highway Administration

Next Steps

- FDOT Safety Target is Due Aug 31, 2017
- MPO Safety Target is Due Feb 27, 2018
- Available for Technical Assistance
- Safety Fact Sheet Handout



U.S. Department of Transportation
Federal Highway Administration

Any Other Questions?



U.S. Department of Transportation
Federal Highway Administration

MPOAC Federal Policy Positions
Adopted July 19, 2017
By the MPOAC Governing Board

1. The MPOAC supports the continued development of a multi-modal National Freight Network funded, in part, by a dedicated stream of fees and taxes on freight shipments and freight vehicles.
2. The MPOAC believes that toll projects and public/private partnerships shall be consistent with the federally established transportation planning process.
3. The MPOAC supports policies that reward states for attaining federally mandated performance measures and targets, and do not redistribute funding among the states based on poor performance.
4. The MPOAC supports indexing existing and all future federal transportation revenue streams to the Consumer Price Index (CPI) in order to keep pace with inflation.
5. The MPOAC supports addressing future transportation funding needs through new and innovative mechanisms.
6. The MPOAC supports policies that direct revenues generated from new tolls instituted on federal-aid facilities toward transportation improvements within that metropolitan area.
7. The MPOAC supports distributing federal planning (PL) funds using the most recently available annual census data.
8. The MPOAC supports maintaining the federal, state and MPO roles in transportation policy and funding, and allocating funding in an amount that supports these roles.
9. The MPOAC supports policies that streamline the federal-aid process by directly allocating and increasing Federal Surface Transportation Block Grant (STBG) Program funds to Metropolitan Planning Organizations (MPOs) in Transportation Management Areas (TMAs) for planning, programming and implementation purposes.
10. The MPOAC supports policies which recognize that federal metropolitan transportation planning funds are not to be regarded as state funds for purposes of expenditure.
11. The MPOAC supports allowing Metropolitan Planning Organizations (MPOs) to express metropolitan transportation plan (MTP) project costs in either current year dollars or year of expenditure dollars.
12. The MPOAC supports maintaining the 5 year update cycle for metropolitan transportation plans (MTPs).
13. Support the continuation of the TIGER program.

LAKE~SUMTER MPO PROJECT UPDATES - August 2017

- **US 301 Project Development and Environment (PD&E) Study (Sumter County)**

US 301 is being studied from SR 44 in Wildwood south to C-470 (west) in Sumterville. The study will lead to specific operational improvements and design improvements to the interchange of US 301 and Florida's Turnpike and to the intersection of US 301 and SR 44. The study is also examining the concept of a new alignment east and south of Coleman. The planning effort is being coordinated with other Sumter County projects including the I-75/CR 514 proposed interchange and the C-470 study. Public Alternatives Meeting #2 was held in May. A public hearing on the recommended alternatives will be held later this year. The study will be complete by summer 2018. The project is funded for the design phase in FY 2019/20.

- **I-75/CR 514 PD&E Study (Sumter County near Coleman)**

Following FDOT and Federal Highway Administration approval of an Interchange Justification Report for the potential new interchange with I-75 west of Coleman at CR 514, the project is now moving into the PD&E Study phase. This effort is being coordinated with the US 301 PD&E study.

- **C-470 PD&E Study**

FDOT is nearing completion of a Project Development and Environment Study for C-470 in Sumter County east into Lake County across Florida's Turnpike. The study is examining future needs for the roadway through 2040. The study is also part of an initiative to have 470 in both counties designated as a state road from I-75 in Sumter County east to US 27 in Lake County. A public hearing was held in April on the recommended alternatives. The study is now in final documentation phase and will conclude in October. The project is funded for the design phase in FY 2019/20.

- **Wekiva Parkway Project**

The Central Florida Expressway Authority is now constructing all remaining segments in Orange County and new SR 453 from Orange County into Lake County from SR 429 to SR 46. The FDOT will move into the construction phase later in 2017 for segments of SR 46, SR 429, and CR 46A in Lake County.

- **Trails: Central Florida C2C Trail and Wekiva Trail**

Because of the Central Florida MPO Alliance prioritization of Regional Trails, almost all phases of the C2C Trail recently received advancements of funding from FDOT for each needed phase in both counties. The FDOT recently announced forthcoming programming of the subsequent phases of each segment of the C2C. Only the segment through downtown Groveland is absent from the FDOT Work Program. Meanwhile, the Wekiva Trail has two segments out of four segments committed for construction to be complete by 2019/20. The other two segments are now in the design phase.

- **Minneola Interchange: Florida's Turnpike/North Hancock Road/Citrus Grove Road**

Florida's Turnpike Enterprise opened the new interchange at Milepost 279 in June. North Hancock Road has been opened as a four-lane roadway from the forthcoming interchange south to SR 50. North of the interchange, a two-lane North Hancock Road extends north to CR 561A. Meanwhile, an east-west connection to US 27 will be accomplished by building Citrus Grove Road as a four-lane roadway, with the eastern segment to be constructed first. Construction of the eastern portion of Citrus Grove Road is committed.

- **Lake-Orange Parkway & Schofield Road Concepts (US 27 to SR 429)**

Two options are being examined to construct roads between US 27 south of Clermont east to existing interchanges with SR 429. The northern corridor, Wellness Way, would connect to the New Independence Parkway interchange. The corridor to the south would connect to the Schofield Road interchange.

- **SR 50 PD&E Study**

SR 50 is being studied from US 301 in Hernando County east to CR 33 in Mascotte. The Project Development and Environment Study is examining safety and capacity needs and will take into account the environmental issues relative to the Green Swamp and the Withlacoochee State Forest. The study commenced in January and the first public meeting was held in July. The study will conclude at the end of 2018.

- **Complete Streets Projects**

The MPO's first Complete Streets project, SR 44 (Dixie Avenue) in Leesburg, is moving into the construction phase while a study of US 27 in Leesburg is nearing completion and design funds are being requested. The MPO and Umatilla are coordinating with FDOT to add Complete Streets elements to a SR 19 resurfacing project.