



Transportation Improvement Program

DRAFT TIP #1

FISCAL YEARS 2021/22-2025/26

SCHEDULED FOR APPROVAL June 23, 2021

**Prepared by the
Lake-Sumter Metropolitan Planning Organization
1300 Citizens Blvd., Suite 175
Leesburg, FL 34748**

The preparation of this report was financed in part by the Federal Highway Administration, Federal Transit Administration, U.S. Department of Transportation and local participating governments. The views and opinions of the report do not necessarily reflect the official views or policy of the U.S. Department of Transportation.

Table of Contents

- Executive Summary
- 5 Year Summary by Fund Code
- Funding Source Summary
- Section 1 - Transportation Planning
- Section 2 - Roadway Capacity
- Section 3 - Operations and Management
- Section 4A - Safety - Resurfacing
- Section 4B - Safety - Lighting
- Section 4C - Safety - Guardrail
- Section 4D - Safety - Signing and Pavement Markings
- Section 5A - Maintenance Bridges
- Section 5C - Maintenance Landscaping
- Section 5D - Maintenance - Routine Maintenance
- Section 6 - Bicycle/Pedestrian & Trails
- Section 7 - Transit and Transportation Disadvantaged
- Section 8 - Rail
- Section 9 - Airports

5-Year Summary of Projects by Funding Category

| Project # | Project Name | 2021/22 | 2022/23 | 2023/24 | 2024/25 | 2025/26 | Total |
|--|----------------------|------------------|----------|----------|----------|----------|------------------|
| ACLD - ADV CONSTRUCTION SAFETY (HSLD) | | | | | | | |
| 4456851 | SR 33 / CR 33 | 0 | 0 | 0 | 0 | 0 | 510,000 |
| Total | | 0 | 0 | 0 | 0 | 0 | 510,000 |
| ACNP - ADVANCE CONSTRUCTION NHPP | | | | | | | |
| 2382757 | SR429/46(WEKIVA PKW) | 0 | 0 | 0 | 0 | 0 | 1,926,723 |
| Total | | 0 | 0 | 0 | 0 | 0 | 1,926,723 |
| ACSA - ADVANCE CONSTRUCTION (SA) | | | | | | | |
| 2382757 | SR429/46(WEKIVA PKW) | 851,441 | 0 | 0 | 0 | 0 | 1,386,727 |
| 4452971 | SR 19 | 1,056,000 | 0 | 0 | 0 | 0 | 1,056,000 |
| 4470981 | SR-25 | 880,000 | 0 | 0 | 0 | 0 | 880,000 |
| Total | | 2,787,441 | 0 | 0 | 0 | 0 | 3,322,727 |
| ACSL - ADVANCE CONSTRUCTION (SL) | | | | | | | |
| 2382757 | SR429/46(WEKIVA PKW) | 0 | 0 | 0 | 0 | 0 | 2,004,458 |
| 4293561 | SR 500 (US 441) | 190,000 | 0 | 0 | 0 | 0 | 211,310 |
| 4301321 | SR 35 (US 301) | 0 | 0 | 0 | 0 | 0 | 50,272 |
| 4476091 | CR 565/VILLA CITY RD | 610,000 | 0 | 0 | 0 | 0 | 610,000 |
| Total | | 800,000 | 0 | 0 | 0 | 0 | 2,876,040 |
| ACSN - ADVANCE CONSTRUCTION (SN) | | | | | | | |
| 4309753 | LAKE-WEKIVA TRAIL | 0 | 0 | 0 | 0 | 0 | 1,711,406 |
| 4354712 | SOUTH SUMTER TRAIL | 100,000 | 0 | 0 | 0 | 0 | 100,000 |
| Total | | 100,000 | 0 | 0 | 0 | 0 | 1,811,406 |
| ACSS - ADVANCE CONSTRUCTION (SS) | | | | | | | |
| 4435071 | SR 44 | 1,466,286 | 0 | 0 | 0 | 0 | 1,468,678 |
| 4435081 | LAKE ELLA ROAD | 409,180 | 0 | 0 | 0 | 0 | 529,278 |
| 4435111 | CR 452 | 2,232,000 | 0 | 0 | 0 | 0 | 2,506,274 |

5-Year Summary of Projects by Funding Category

| Project # | Project Name | 2021/22 | 2022/23 | 2023/24 | 2024/25 | 2025/26 | Total |
|--|-------------------------------------|------------------|------------------|------------------|------------------|-----------|-------------------|
| ACSS - ADVANCE CONSTRUCTION (SS) | | | | | | | |
| 4435461 | US 441 | 2,646,270 | 0 | 0 | 0 | 0 | 2,651,270 |
| 4456841 | US 441 / SR 44 @ CR 44C EUDORA RD | 0 | 666,389 | 0 | 0 | 0 | 666,389 |
| 4456851 | SR 33 / CR 33 | 0 | 1,683,125 | 0 | 0 | 0 | 2,112,894 |
| 4456861 | SR 19 / SR 44 @ ORANGE AVE | 0 | 0 | 1,827,352 | 0 | 0 | 1,827,352 |
| 4476091 | CR 565/VILLA CITY RD | 0 | 0 | 0 | 3,325,187 | 0 | 3,325,187 |
| Total | | 6,753,736 | 2,349,514 | 1,827,352 | 3,325,187 | 0 | 15,087,322 |
| CIGP - COUNTY INCENTIVE GRANT PROGRAM | | | | | | | |
| 4302536 | CR-466A | 0 | 3,611,561 | 0 | 0 | 0 | 3,611,561 |
| 4374642 | OLD 441 / CR 19A @ EUDORA ROAD | 0 | 1,748,382 | 0 | 0 | 0 | 1,848,382 |
| 4417791 | CR 455/HARTLE RD. | 0 | 1,500,000 | 0 | 0 | 0 | 1,500,000 |
| 4476831 | CR 455 (HARTLE RD) | 0 | 667,897 | 0 | 0 | 0 | 667,897 |
| 4487331 | WELLNESS WAY | 0 | 0 | 1,500,000 | 0 | 0 | 1,500,000 |
| 4487341 | HOOKS ST | 0 | 0 | 2,500,000 | 0 | 0 | 2,500,000 |
| Total | | 0 | 7,527,840 | 4,000,000 | 0 | 0 | 11,627,840 |
| D - UNRESTRICTED STATE PRIMARY | | | | | | | |
| 2447543 | VEGETATION AND AESTHETICS AREA WIDE | 1,411,499 | 1,411,499 | 2,530,368 | 1,600,000 | 1,600,000 | 23,627,334 |
| 4136151 | LIGHTING AGREEMENTS | 367,215 | 378,228 | 389,572 | 401,262 | 413,297 | 3,632,639 |
| 4136152 | LIGHTING AGREEMENTS | 40,061 | 41,263 | 42,500 | 43,776 | 44,150 | 394,737 |
| 4171991 | LADY LAKE MEMORANDUM OF AGREEMENT | 21,505 | 21,505 | 21,505 | 21,505 | 21,505 | 490,474 |
| 4181061 | LAKE PRIMARY IN-HOUSE | 1,763,811 | 1,763,811 | 1,733,811 | 1,733,811 | 1,733,811 | 48,791,099 |
| 4181111 | SUMTER PRIMARY IN-HOUSE | 361,211 | 361,211 | 361,211 | 361,211 | 361,211 | 5,178,503 |
| 4231131 | CITY OF LEESBURG MOA | 132,056 | 132,056 | 132,056 | 132,056 | 0 | 895,407 |
| 4237901 | MOA W/ MASCOTTE | 7,520 | 7,520 | 7,520 | 7,520 | 7,520 | 90,577 |
| 4254581 | MOA -FRUITLAND PARK | 99,171 | 0 | 0 | 100,000 | 0 | 300,676 |

5-Year Summary of Projects by Funding Category

| Project # | Project Name | 2021/22 | 2022/23 | 2023/24 | 2024/25 | 2025/26 | Total |
|---|--|-------------------|------------------|------------------|------------------|------------------|--------------------|
| D - UNRESTRICTED STATE PRIMARY | | | | | | | |
| 4271941 | MOA W/WILDWOOD | 13,441 | 13,441 | 13,441 | 13,441 | 13,441 | 179,906 |
| 4291571 | ASPHALT REPAIR | 1,252,350 | 0 | 0 | 0 | 0 | 10,543,614 |
| 4291762 | DRAINAGE REPAIR | 1,554,900 | 0 | 0 | 0 | 0 | 5,996,009 |
| 4439991 | SHOULDER AND/OR DITCH REPAIRS | 972,330 | 0 | 0 | 0 | 0 | 3,888,742 |
| 4462471 | ASSET MAINTENANCE - SUMTER COUNTY | 3,650,884 | 2,100,000 | 2,100,000 | 2,100,000 | 2,100,000 | 14,211,884 |
| 4481861 | LEESBURG OPERATIONS CENTER CARPET | 125,000 | 0 | 0 | 0 | 0 | 125,000 |
| Total | | 11,772,954 | 6,230,534 | 7,331,984 | 6,514,582 | 6,294,935 | 118,346,601 |
| DDR - DISTRICT DEDICATED REVENUE | | | | | | | |
| 2382757 | SR429/46(WEKIVA PKW) | 0 | 0 | 0 | 0 | 0 | 4,942,490 |
| 4136151 | LIGHTING AGREEMENTS | 0 | 0 | 0 | 0 | 0 | 2,225,429 |
| 4136152 | LIGHTING AGREEMENTS | 0 | 0 | 0 | 0 | 0 | 292,604 |
| 4225703 | SOUTH LAKE TRAIL PH IIIB | 0 | 83,000 | 0 | 0 | 0 | 943,076 |
| 4270561 | SR 50/SR 33 | 0 | 0 | 0 | 0 | 9,845,000 | 17,992,669 |
| 4293561 | SR 500 (US 441) | 2,010,000 | 710,556 | 219,612 | 0 | 0 | 9,089,487 |
| 4301321 | SR 35 (US 301) | 0 | 0 | 0 | 0 | 0 | 805,160 |
| 4316201 | LAKE-UMATILLA CONSTRUCT GENERAL AVIATION | 600,000 | 0 | 0 | 0 | 0 | 600,000 |
| 4316251 | LAKE-UMATILLA | 400,000 | 0 | 0 | 0 | 0 | 400,000 |
| 4323321 | SR 19 | 1,449,000 | 0 | 2,026,415 | 0 | 0 | 3,475,415 |
| 4353163 | LAKE-UMATILLA MUNI | 120,000 | 0 | 0 | 0 | 0 | 120,000 |
| 4354712 | SOUTH SUMTER TRAIL | 444,000 | 0 | 0 | 0 | 0 | 444,000 |
| 4358593 | SR 50 FROM HERNANDO/SUMTER COUNTY LINE | 2,650,000 | 1,100,000 | 500,000 | 98,000 | 0 | 15,973,641 |
| 4370561 | SR25 (US 27) | 2,869,340 | 0 | 0 | 0 | 0 | 2,869,340 |
| 4371146 | SR 46/SR 429 | 153,900 | 0 | 0 | 0 | 0 | 213,094 |
| 4379381 | SR 19/S CENTRAL AVE | 2,920,504 | 0 | 0 | 0 | 0 | 2,920,504 |

5-Year Summary of Projects by Funding Category

| Project # | Project Name | 2021/22 | 2022/23 | 2023/24 | 2024/25 | 2025/26 | Total |
|---|-----------------------------------|-------------------|-------------------|------------------|----------------|-------------------|-------------------|
| DDR - DISTRICT DEDICATED REVENUE | | | | | | | |
| 4384972 | LAKE-UMATILLA MUNICIPAL AIRPORT | 0 | 0 | 0 | 0 | 1,000,000 | 1,000,000 |
| 4391421 | SR 44 | 0 | 928,380 | 0 | 0 | 0 | 1,462,124 |
| 4424841 | LAKE-LEESBURG INTL | 0 | 0 | 0 | 0 | 400,000 | 400,000 |
| 4428751 | SR 44 | 3,358,857 | 0 | 0 | 0 | 0 | 5,106,822 |
| 4431661 | SR 50 | 0 | 0 | 0 | 0 | 0 | 509,236 |
| 4435071 | SR 44 | 0 | 0 | 0 | 0 | 0 | 338,338 |
| 4435461 | US 441 | 1,050,744 | 0 | 0 | 0 | 0 | 1,200,178 |
| 4435921 | SR 44 / MAIN ST / SR 500 | 2,841 | 0 | 0 | 0 | 0 | 644,189 |
| 4448722 | LAKE-LEESBURG INTL | 1,600,000 | 0 | 0 | 0 | 0 | 1,600,000 |
| 4448731 | LAKE-LEESBURG INTL | 0 | 160,000 | 0 | 0 | 0 | 160,000 |
| 4448732 | LAKE-LEESBURG INTL | 0 | 1,200,000 | 0 | 0 | 0 | 1,200,000 |
| 4448751 | LAKE-UMATILLA MUNICIPAL AIRPORT | 0 | 0 | 320,000 | 0 | 0 | 320,000 |
| 4451901 | SR 35/US 301 | 0 | 2,816,514 | 0 | 0 | 0 | 3,501,514 |
| 4452941 | SR 40 | 0 | 1,366,035 | 0 | 0 | 0 | 2,477,897 |
| 4452971 | SR 19 | 0 | 0 | 413,082 | 0 | 0 | 413,082 |
| 4453041 | SR 25/500; US 27/441 | 0 | 3,152,262 | 0 | 0 | 0 | 3,971,262 |
| 4456841 | US 441 / SR 44 @ CR 44C EUDORA RD | 0 | 192,791 | 0 | 0 | 0 | 641,791 |
| 4456851 | SR 33 / CR 33 | 0 | 1,099,629 | 0 | 0 | 0 | 1,099,629 |
| 4456861 | SR 19 / SR 44 @ ORANGE AVE | 0 | 0 | 0 | 0 | 0 | 945,130 |
| 4465471 | SR 500 (US 441) | 0 | 0 | 0 | 197,092 | 0 | 197,092 |
| 4470931 | SR 33 / SR 50 | 538,000 | 0 | 195,616 | 0 | 0 | 733,616 |
| 4470981 | SR-25 | 0 | 0 | 1,272,348 | 0 | 0 | 1,272,348 |
| 4480101 | LEESBURG INTERNATIONAL AIRPORT | 0 | 320,000 | 720,000 | 0 | 0 | 1,040,000 |
| Total | | 20,167,186 | 13,129,167 | 5,667,073 | 295,092 | 11,245,000 | 93,541,157 |

5-Year Summary of Projects by Funding Category

| Project # | Project Name | 2021/22 | 2022/23 | 2023/24 | 2024/25 | 2025/26 | Total |
|---|--|------------------|----------|----------|----------|----------|-------------------|
| DI - ST. - S/W INTER/INTRASTATE HWY | | | | | | | |
| 2382757 | SR429/46(WEKIVA PKW) | 0 | 0 | 0 | 0 | 0 | 10,491,910 |
| 4358593 | SR 50 FROM HERNANDO/SUMTER COUNTY LINE | 3,202,420 | 0 | 0 | 0 | 0 | 3,202,420 |
| Total | | 3,202,420 | 0 | 0 | 0 | 0 | 13,694,330 |
| DIH - STATE IN-HOUSE PRODUCT SUPPORT | | | | | | | |
| 2382757 | SR429/46(WEKIVA PKW) | 0 | 0 | 0 | 0 | 0 | 4,097,958 |
| 4225703 | SOUTH LAKE TRAIL PH IIIB | 54,000 | 54,000 | 52,000 | 0 | 0 | 273,649 |
| 4270561 | SR 50/SR 33 | 0 | 0 | 0 | 0 | 220,000 | 724,337 |
| 4293561 | SR 500 (US 441) | 18,000 | 0 | 0 | 0 | 0 | 428,316 |
| 4301321 | SR 35 (US 301) | 0 | 0 | 0 | 0 | 0 | 299,405 |
| 4323321 | SR 19 | 10,000 | 0 | 10,830 | 0 | 0 | 20,843 |
| 4358593 | SR 50 FROM HERNANDO/SUMTER COUNTY LINE | 85,300 | 32,000 | 0 | 0 | 0 | 789,816 |
| 4370561 | SR25 (US 27) | 20,000 | 0 | 0 | 0 | 0 | 25,000 |
| 4371146 | SR 46/SR 429 | 20,520 | 0 | 0 | 0 | 0 | 25,520 |
| 4379381 | SR 19/S CENTRAL AVE | 5,263 | 0 | 0 | 0 | 0 | 256,479 |
| 4385622 | I-75 (SR 93) SUMTER COUNTY | 0 | 0 | 54,150 | 0 | 0 | 95,764 |
| 4391421 | SR 44 | 0 | 10,540 | 0 | 0 | 0 | 40,540 |
| 4428751 | SR 44 | 10,260 | 0 | 0 | 0 | 0 | 88,929 |
| 4431661 | SR 50 | 0 | 10,540 | 0 | 0 | 0 | 30,540 |
| 4435071 | SR 44 | 0 | 0 | 0 | 0 | 0 | 17,160 |
| 4435461 | US 441 | 0 | 0 | 0 | 0 | 0 | 32,746 |
| 4435921 | SR 44 / MAIN ST / SR 500 | 10,260 | 0 | 0 | 0 | 0 | 30,260 |
| 4451901 | SR 35/US 301 | 0 | 10,540 | 0 | 0 | 0 | 40,540 |
| 4452941 | SR 40 | 0 | 10,540 | 0 | 0 | 0 | 70,603 |
| 4452971 | SR 19 | 10,000 | 0 | 10,000 | 0 | 0 | 20,000 |

5-Year Summary of Projects by Funding Category

| Project # | Project Name | 2021/22 | 2022/23 | 2023/24 | 2024/25 | 2025/26 | Total |
|--|--|----------------|----------------|-------------------|------------------|------------------|-------------------|
| DIH - STATE IN-HOUSE PRODUCT SUPPORT | | | | | | | |
| 4453041 | SR 25/500; US 27/441 | 0 | 10,540 | 0 | 0 | 0 | 70,540 |
| 4456841 | US 441 / SR 44 @ CR 44C EUDORA RD | 0 | 0 | 0 | 0 | 0 | 5,000 |
| 4456851 | SR 33 / CR 33 | 0 | 0 | 0 | 0 | 0 | 3,676 |
| 4456861 | SR 19 / SR 44 @ ORANGE AVE | 0 | 0 | 0 | 0 | 0 | 10,000 |
| 4470931 | SR 33 / SR 50 | 10,000 | 0 | 10,000 | 0 | 0 | 20,000 |
| 4470981 | SR-25 | 10,000 | 0 | 10,000 | 0 | 0 | 20,000 |
| Total | | 263,603 | 138,700 | 146,980 | 0 | 220,000 | 7,537,621 |
| DIS - STRATEGIC INTERMODAL SYSTEM | | | | | | | |
| 2382757 | SR429/46(WEKIVA PKW) | 0 | 0 | 0 | 0 | 0 | 20,825,344 |
| Total | | 0 | 0 | 0 | 0 | 0 | 20,825,344 |
| DPTO - STATE - PTO | | | | | | | |
| 4333051 | LAKE-BLOCK GRANT OPE RATING ASSISTANCE | 856,822 | 0 | 0 | 0 | 0 | 3,653,634 |
| 4384972 | LAKE-UMATILLA MUNICIPAL AIRPORT | 0 | 0 | 600,000 | 1,000,000 | 0 | 1,600,000 |
| 4408011 | LAKE-LAKE-SUMTER MPO PLANNING STUDIES | 25,280 | 25,770 | 26,277 | 46,219 | 46,219 | 169,765 |
| 4424531 | LAKE-BLOCK GRANT | 0 | 882,526 | 808,771 | 936,272 | 964,360 | 3,591,929 |
| 4424841 | LAKE-LEESBURG INTL | 0 | 0 | 0 | 1,000,000 | 0 | 1,000,000 |
| Total | | 882,102 | 908,296 | 1,435,048 | 2,982,491 | 1,010,579 | 10,015,328 |
| DRA - REST AREAS - STATE 100% | | | | | | | |
| 4385622 | I-75 (SR 93) SUMTER COUNTY | 0 | 0 | 19,541,979 | 0 | 0 | 20,621,113 |
| Total | | 0 | 0 | 19,541,979 | 0 | 0 | 20,621,113 |
| DS - STATE PRIMARY HIGHWAYS & PTO | | | | | | | |
| 2382757 | SR429/46(WEKIVA PKW) | 0 | 0 | 0 | 0 | 0 | 2,274,497 |
| 4225703 | SOUTH LAKE TRAIL PH IIIB | 0 | 0 | 0 | 0 | 0 | 6,815 |
| 4270561 | SR 50/SR 33 | 0 | 0 | 0 | 0 | 0 | 121,602 |

5-Year Summary of Projects by Funding Category

| Project # | Project Name | 2021/22 | 2022/23 | 2023/24 | 2024/25 | 2025/26 | Total |
|--|--|------------------|------------------|-------------------|----------|----------|-------------------|
| DS - STATE PRIMARY HIGHWAYS & PTO | | | | | | | |
| 4291571 | ASPHALT REPAIR | 0 | 0 | 0 | 0 | 0 | 13,824 |
| 4293561 | SR 500 (US 441) | 0 | 150,000 | 0 | 0 | 0 | 301,872 |
| 4301321 | SR 35 (US 301) | 0 | 0 | 0 | 0 | 0 | 20,000 |
| 4323321 | SR 19 | 0 | 0 | 15,436,798 | 0 | 0 | 15,436,798 |
| 4354712 | SOUTH SUMTER TRAIL | 0 | 0 | 0 | 0 | 0 | 136,373 |
| 4358593 | SR 50 FROM HERNANDO/SUMTER COUNTY LINE | 0 | 0 | 0 | 0 | 0 | 200,541 |
| 4370561 | SR25 (US 27) | 0 | 0 | 0 | 0 | 0 | 479,773 |
| 4371146 | SR 46/SR 429 | 10,260 | 0 | 0 | 0 | 0 | 10,260 |
| 4379381 | SR 19/S CENTRAL AVE | 0 | 0 | 0 | 0 | 0 | 28,899 |
| 4385622 | I-75 (SR 93) SUMTER COUNTY | 0 | 0 | 0 | 0 | 0 | 401,330 |
| 4391421 | SR 44 | 0 | 2,484,178 | 0 | 0 | 0 | 2,501,447 |
| 4428751 | SR 44 | 4,464,941 | 0 | 0 | 0 | 0 | 4,508,317 |
| 4435071 | SR 44 | 0 | 0 | 0 | 0 | 0 | 7,034 |
| 4435461 | US 441 | 0 | 0 | 0 | 0 | 0 | 31,067 |
| 4435921 | SR 44 / MAIN ST / SR 500 | 301,104 | 0 | 0 | 0 | 0 | 339,865 |
| 4452941 | SR 40 | 0 | 0 | 0 | 0 | 0 | 14,748 |
| 4453041 | SR 25/500; US 27/441 | 0 | 0 | 0 | 0 | 0 | 49,871 |
| 4456851 | SR 33 / CR 33 | 0 | 0 | 0 | 0 | 0 | 27,337 |
| 4470931 | SR 33 / SR 50 | 0 | 0 | 1,435,873 | 0 | 0 | 1,435,873 |
| Total | | 4,776,305 | 2,634,178 | 16,872,671 | 0 | 0 | 28,348,143 |
| DU - STATE PRIMARY/FEDERAL REIMB | | | | | | | |
| 4333081 | LAKE-FTA SEC 5311 | 510,983 | 0 | 0 | 0 | 0 | 2,395,654 |
| 4333101 | SUMTER-SEC 5311 | 342,485 | 0 | 0 | 0 | 0 | 1,577,351 |
| 4408011 | LAKE-LAKE-SUMTER MPO PLANNING STUDIES | 202,248 | 206,174 | 210,218 | 369,749 | 369,749 | 1,358,138 |

5-Year Summary of Projects by Funding Category

| Project # | Project Name | 2021/22 | 2022/23 | 2023/24 | 2024/25 | 2025/26 | Total |
|---|--|------------------|------------------|------------------|------------------|------------------|-------------------|
| DU - STATE PRIMARY/FEDERAL REIMB | | | | | | | |
| 4424581 | LAKE-SECTION 5311 | 0 | 536,532 | 563,359 | 591,527 | 621,102 | 2,312,520 |
| 4424611 | SUMTER-SECTION 5311 | 0 | 359,609 | 377,590 | 396,469 | 416,293 | 1,549,961 |
| Total | | 1,055,716 | 1,102,315 | 1,151,167 | 1,357,745 | 1,407,144 | 9,193,624 |
| EB - EQUITY BONUS | | | | | | | |
| 4293561 | SR 500 (US 441) | 0 | 0 | 0 | 0 | 0 | 71,626 |
| Total | | 0 | 0 | 0 | 0 | 0 | 71,626 |
| FAA - FEDERAL AVIATION ADMIN | | | | | | | |
| 4353163 | LAKE-UMATILLA MUNI | 1,350,000 | 0 | 0 | 0 | 0 | 1,350,000 |
| Total | | 1,350,000 | 0 | 0 | 0 | 0 | 1,350,000 |
| FTA - FEDERAL TRANSIT ADMINISTRATION | | | | | | | |
| 4143312 | LAKE-COUNTY CAPITAL GRANT SECTION 5307 | 3,717,183 | 3,828,698 | 3,943,560 | 4,061,867 | 0 | 23,891,150 |
| 4333051 | LAKE-BLOCK GRANT OPE RATING ASSISTANCE | 0 | 0 | 0 | 0 | 0 | 1,430,000 |
| Total | | 3,717,183 | 3,828,698 | 3,943,560 | 4,061,867 | 0 | 25,321,150 |
| GFSL - GF STPBG <200K | | | | | | | |
| 2382757 | SR429/46(WEKIVA PKW) | 0 | 0 | 0 | 0 | 0 | 688,769 |
| Total | | 0 | 0 | 0 | 0 | 0 | 688,769 |
| GRSC - GROWTH MANAGEMENT FOR SCOP | | | | | | | |
| 4473851 | CR-470 | 0 | 0 | 0 | 1,397,925 | 0 | 1,397,925 |
| 4474091 | SUMTER COUNTY BRIDGES | 108,035 | 0 | 403,475 | 0 | 0 | 511,510 |
| Total | | 108,035 | 0 | 403,475 | 1,397,925 | 0 | 1,909,435 |
| HSP - SAFETY (HIWAY SAFETY PROGRAM) | | | | | | | |
| 4435071 | SR 44 | 0 | 0 | 0 | 0 | 0 | 302,608 |
| 4435081 | LAKE ELLA ROAD | 0 | 0 | 0 | 0 | 0 | 65,032 |
| 4435111 | CR 452 | 0 | 0 | 0 | 0 | 0 | 328,029 |

5-Year Summary of Projects by Funding Category

| Project # | Project Name | 2021/22 | 2022/23 | 2023/24 | 2024/25 | 2025/26 | Total |
|--|--|----------|-----------|----------|-----------|----------|------------------|
| HSP - SAFETY (HIWAY SAFETY PROGRAM) | | | | | | | |
| 4435461 | US 441 | 0 | 0 | 0 | 0 | 0 | 730,900 |
| Total | | 0 | 0 | 0 | 0 | 0 | 1,426,569 |
| LF - LOCAL FUNDS | | | | | | | |
| 4143312 | LAKE-COUNTY CAPITAL GRANT SECTION 5307 | 929,296 | 957,175 | 985,890 | 1,015,467 | 0 | 5,972,789 |
| 4270561 | SR 50/SR 33 | 0 | 0 | 0 | 0 | 0 | 874,782 |
| 4302536 | CR-466A | 0 | 3,611,561 | 0 | 0 | 0 | 3,611,561 |
| 4316201 | LAKE-UMATILLA CONSTRUCT GENERAL AVIATION | 150,000 | 0 | 0 | 0 | 0 | 150,000 |
| 4316251 | LAKE-UMATILLA | 100,000 | 0 | 0 | 0 | 0 | 100,000 |
| 4333051 | LAKE-BLOCK GRANT OPE RATING ASSISTANCE | 856,822 | 0 | 0 | 0 | 0 | 3,653,634 |
| 4333081 | LAKE-FTA SEC 5311 | 510,983 | 0 | 0 | 0 | 0 | 2,395,654 |
| 4333101 | SUMTER-SEC 5311 | 342,485 | 0 | 0 | 0 | 0 | 1,577,351 |
| 4353163 | LAKE-UMATILLA MUNI | 30,000 | 0 | 0 | 0 | 0 | 30,000 |
| 4374642 | OLD 441 / CR 19A @ EUDORA ROAD | 0 | 1,748,382 | 0 | 0 | 0 | 1,848,382 |
| 4384972 | LAKE-UMATILLA MUNICIPAL AIRPORT | 0 | 0 | 150,000 | 250,000 | 250,000 | 650,000 |
| 4408011 | LAKE-LAKE-SUMTER MPO PLANNING STUDIES | 25,280 | 25,770 | 26,277 | 46,219 | 46,219 | 169,765 |
| 4417101 | ROUND LAKE ROAD | 0 | 2,000,000 | 0 | 0 | 0 | 3,150,000 |
| 4417791 | CR 455/HARTLE RD. | 0 | 1,500,000 | 0 | 0 | 0 | 1,500,000 |
| 4424531 | LAKE-BLOCK GRANT | 0 | 882,526 | 808,771 | 936,272 | 964,360 | 3,591,929 |
| 4424581 | LAKE-SECTION 5311 | 0 | 536,532 | 563,359 | 591,527 | 621,102 | 2,312,520 |
| 4424611 | SUMTER-SECTION 5311 | 0 | 359,609 | 377,590 | 396,469 | 416,293 | 1,549,961 |
| 4424841 | LAKE-LEESBURG INTL | 0 | 0 | 0 | 1,000,000 | 100,000 | 1,100,000 |
| 4428751 | SR 44 | 193,471 | 0 | 0 | 0 | 0 | 193,471 |
| 4448722 | LAKE-LEESBURG INTL | 400,000 | 0 | 0 | 0 | 0 | 400,000 |
| 4448731 | LAKE-LEESBURG INTL | 0 | 40,000 | 0 | 0 | 0 | 40,000 |

5-Year Summary of Projects by Funding Category

| Project # | Project Name | 2021/22 | 2022/23 | 2023/24 | 2024/25 | 2025/26 | Total |
|--|------------------------------------|--------------------|-------------------|------------------|------------------|------------------|--------------------|
| LF - LOCAL FUNDS | | | | | | | |
| 4448732 | LAKE-LEESBURG INTL | 0 | 300,000 | 0 | 0 | 0 | 300,000 |
| 4448751 | LAKE-UMATILLA MUNICIPAL AIRPORT | 0 | 0 | 80,000 | 0 | 0 | 80,000 |
| 4473851 | CR-470 | 0 | 0 | 0 | 465,975 | 0 | 465,975 |
| 4474081 | THE VILLAGES COMMUNITY RESURFACING | 0 | 0 | 0 | 0 | 24,063 | 24,063 |
| 4474091 | SUMTER COUNTY BRIDGES | 36,011 | 0 | 134,492 | 0 | 0 | 170,503 |
| 4476831 | CR 455 (HARTLE RD) | 0 | 667,897 | 0 | 0 | 0 | 667,897 |
| 4480101 | LEESBURG INTERNATIONAL AIRPORT | 0 | 80,000 | 180,000 | 0 | 0 | 260,000 |
| 4487331 | WELLNESS WAY | 0 | 0 | 1,500,000 | 0 | 0 | 1,500,000 |
| 4487341 | HOOKS ST | 0 | 0 | 2,500,000 | 0 | 0 | 2,500,000 |
| Total | | 3,574,348 | 12,709,452 | 7,306,379 | 4,701,929 | 2,422,037 | 40,840,237 |
| LFP - LOCAL FUNDS FOR PARTICIPATING | | | | | | | |
| 4273051 | RESERVE BOX-VILLAGES (LAKE/SUMTER) | 422,886 | 0 | 0 | 0 | 0 | 422,886 |
| Total | | 422,886 | 0 | 0 | 0 | 0 | 422,886 |
| NHPP - IM, BRDG REPL, NATNL HWY-MAP21 | | | | | | | |
| 2382757 | SR429/46(WEKIVA PKW) | 0 | 0 | 0 | 0 | 0 | 19,137,172 |
| Total | | 0 | 0 | 0 | 0 | 0 | 19,137,172 |
| NHRE - NAT HWY PERFORM - RESURFACING | | | | | | | |
| 4452971 | SR 19 | 0 | 0 | 3,199,555 | 0 | 0 | 3,199,555 |
| Total | | 0 | 0 | 3,199,555 | 0 | 0 | 3,199,555 |
| PKBD - TURNPIKE MASTER BOND FUND | | | | | | | |
| 4357861 | WIDEN TPK(SR91)- | 213,668,943 | 0 | 2,610,000 | 0 | 0 | 216,278,943 |
| Total | | 213,668,943 | 0 | 2,610,000 | 0 | 0 | 216,278,943 |
| PKED - 2012 SB1998-TURNPIKE FEEDER RD | | | | | | | |
| 2382757 | SR429/46(WEKIVA PKW) | 0 | 0 | 0 | 0 | 0 | 51,391,054 |

5-Year Summary of Projects by Funding Category

| Project # | Project Name | 2021/22 | 2022/23 | 2023/24 | 2024/25 | 2025/26 | Total |
|--|---|------------------|-------------------|------------------|----------------|--------------------|--------------------|
| PKED - 2012 SB1998-TURNPIKE FEEDER RD | | | | | | | |
| Total | | 0 | 0 | 0 | 0 | 0 | 51,391,054 |
| PKYI - TURNPIKE IMPROVEMENT | | | | | | | |
| 2382757 | SR429/46(WEKIVA PKW) | 0 | 0 | 0 | 0 | 0 | 18,452 |
| 4357861 | WIDEN TPK(SR91)- | 2,215,421 | 3,500,000 | 0 | 0 | 0 | 27,900,494 |
| 4357863 | WIDEN TPK(SR91) - | 0 | 0 | 7,670,537 | 0 | 113,983,746 | 123,345,998 |
| 4402951 | RECONSTRUCT TPK MAINLINE IN LAKE COUNTY | 0 | 0 | 0 | 0 | 0 | 56,465 |
| 4402952 | SAFETY IMPROVEMENTS TURNPIKE MAINLINE | 0 | 0 | 0 | 0 | 0 | 84,290 |
| Total | | 2,215,421 | 3,500,000 | 7,670,537 | 0 | 113,983,746 | 151,405,699 |
| PKYR - TURNPIKE RENEWAL & REPLACEMENT | | | | | | | |
| 4402951 | RECONSTRUCT TPK MAINLINE IN LAKE COUNTY | 0 | 7,364,464 | 0 | 0 | 0 | 8,732,499 |
| 4402952 | SAFETY IMPROVEMENTS TURNPIKE MAINLINE | 186,946 | 3,964,159 | 0 | 0 | 0 | 4,450,765 |
| Total | | 186,946 | 11,328,623 | 0 | 0 | 0 | 13,183,264 |
| PL - METRO PLAN (85% FA; 15% OTHER) | | | | | | | |
| 4393293 | LAKE SUMTER URBAN AREA | 575,035 | 0 | 0 | 0 | 0 | 1,240,070 |
| 4393294 | LAKE SUMTER URBAN AREA | 0 | 577,081 | 577,081 | 0 | 0 | 1,154,162 |
| 4393295 | LAKE SUMTER URBAN AREA | 0 | 0 | 0 | 577,081 | 577,081 | 1,154,162 |
| Total | | 575,035 | 577,081 | 577,081 | 577,081 | 577,081 | 3,548,394 |
| RHP - RAIL HIGHWAY X-INGS - PROT DEV | | | | | | | |
| 4483881 | HUFFSTETLER DR AT RR CROSSING #622006J | 92,591 | 0 | 0 | 0 | 0 | 92,591 |
| Total | | 92,591 | 0 | 0 | 0 | 0 | 92,591 |
| SA - STP, ANY AREA | | | | | | | |
| 2382757 | SR429/46(WEKIVA PKW) | 0 | 0 | 0 | 0 | 0 | 2,069,606 |
| 4270561 | SR 50/SR 33 | 0 | 0 | 0 | 0 | 0 | 1,615,124 |
| 4293561 | SR 500 (US 441) | 0 | 0 | 0 | 0 | 0 | 588,380 |

5-Year Summary of Projects by Funding Category

| Project # | Project Name | 2021/22 | 2022/23 | 2023/24 | 2024/25 | 2025/26 | Total |
|--|--|-------------------|-------------------|------------------|----------|------------------|-------------------|
| SA - STP, ANY AREA | | | | | | | |
| 4391421 | SR 44 | 0 | 1,659,495 | 0 | 0 | 0 | 1,659,495 |
| 4428751 | SR 44 | 8,275,725 | 0 | 0 | 0 | 0 | 8,275,725 |
| 4431661 | SR 50 | 0 | 5,066,525 | 0 | 0 | 0 | 5,066,525 |
| 4435111 | CR 452 | 0 | 0 | 0 | 0 | 0 | 7,906 |
| 4435921 | SR 44 / MAIN ST / SR 500 | 3,801,236 | 0 | 0 | 0 | 0 | 3,801,236 |
| 4452941 | SR 40 | 0 | 6,057,437 | 0 | 0 | 0 | 6,057,437 |
| 4470981 | SR-25 | 0 | 0 | 9,765,164 | 0 | 0 | 9,765,164 |
| Total | | 12,076,961 | 12,783,457 | 9,765,164 | 0 | 0 | 38,906,598 |
| SCRA - SMALL COUNTY RESURFACING | | | | | | | |
| 4474081 | THE VILLAGES COMMUNITY RESURFACING | 0 | 0 | 0 | 0 | 1,515,152 | 1,515,152 |
| Total | | 0 | 0 | 0 | 0 | 1,515,152 | 1,515,152 |
| SIWR - 2015 SB2514A-STRATEGIC INT SYS | | | | | | | |
| 2382757 | SR429/46(WEKIVA PKW) | 0 | 0 | 0 | 0 | 0 | 8,411,571 |
| 4358593 | SR 50 FROM HERNANDO/SUMTER COUNTY LINE | 2,931,278 | 0 | 0 | 0 | 0 | 2,931,278 |
| Total | | 2,931,278 | 0 | 0 | 0 | 0 | 11,342,849 |
| SL - STP, AREAS <= 200K | | | | | | | |
| 2382757 | SR429/46(WEKIVA PKW) | 0 | 0 | 0 | 0 | 0 | 5,114,069 |
| 4225703 | SOUTH LAKE TRAIL PH IIIB | 175,310 | 523,240 | 0 | 0 | 0 | 698,550 |
| 4270561 | SR 50/SR 33 | 0 | 0 | 0 | 0 | 0 | 282,800 |
| 4293561 | SR 500 (US 441) | 0 | 0 | 0 | 0 | 0 | 2,734,332 |
| 4301321 | SR 35 (US 301) | 0 | 0 | 0 | 0 | 4,197,128 | 4,395,560 |
| 4309753 | LAKE-WEKIVA TRAIL | 0 | 0 | 0 | 0 | 0 | 5,000 |
| 4354712 | SOUTH SUMTER TRAIL | 0 | 1,924,887 | 0 | 0 | 0 | 1,944,887 |
| 4371146 | SR 46/SR 429 | 2,325,798 | 0 | 0 | 0 | 0 | 2,325,798 |

5-Year Summary of Projects by Funding Category

| Project # | Project Name | 2021/22 | 2022/23 | 2023/24 | 2024/25 | 2025/26 | Total |
|---|--|-------------------|------------------|----------------|---------------|------------------|--------------------|
| SL - STP, AREAS <= 200K | | | | | | | |
| 4393293 | LAKE SUMTER URBAN AREA | 0 | 0 | 0 | 0 | 0 | 343,964 |
| 4428751 | SR 44 | 1,422,462 | 0 | 0 | 0 | 0 | 1,422,462 |
| 4431661 | SR 50 | 0 | 651,805 | 0 | 0 | 0 | 651,805 |
| 4435921 | SR 44 / MAIN ST / SR 500 | 493,070 | 0 | 0 | 0 | 0 | 493,070 |
| Total | | 4,416,640 | 3,099,932 | 0 | 0 | 4,197,128 | 20,412,297 |
| SN - STP, MANDATORY NON-URBAN <= 5K | | | | | | | |
| 4301321 | SR 35 (US 301) | 0 | 0 | 0 | 0 | 3,002,872 | 4,727,752 |
| 4309753 | LAKE-WEKIVA TRAIL | 0 | 0 | 0 | 0 | 0 | 215,794 |
| 4354712 | SOUTH SUMTER TRAIL | 0 | 2,863,177 | 0 | 0 | 0 | 2,863,177 |
| Total | | 0 | 2,863,177 | 0 | 0 | 3,002,872 | 7,806,723 |
| SR2T - SAFE ROUTES - TRANSFER | | | | | | | |
| 4479901 | BEVERLY SHORES NEIGHBORHOOD SIDEWALK | 0 | 0 | 0 | 30,000 | 0 | 30,000 |
| Total | | 0 | 0 | 0 | 30,000 | 0 | 30,000 |
| STED - 2012 SB1998-STRATEGIC ECON COR | | | | | | | |
| 2382757 | SR429/46(WEKIVA PKW) | 0 | 0 | 0 | 0 | 0 | 80,008,518 |
| 4358593 | SR 50 FROM HERNANDO/SUMTER COUNTY LINE | 24,200,850 | 0 | 0 | 0 | 0 | 24,200,850 |
| Total | | 24,200,850 | 0 | 0 | 0 | 0 | 104,209,368 |
| TALL - TRANSPORTATION ALTS- <200K | | | | | | | |
| 4225703 | SOUTH LAKE TRAIL PH IIIB | 0 | 0 | 745,016 | 72,029 | 0 | 817,045 |
| 4309753 | LAKE-WEKIVA TRAIL | 0 | 0 | 0 | 0 | 0 | 506,348 |
| 4354712 | SOUTH SUMTER TRAIL | 0 | 759,226 | 0 | 0 | 0 | 759,226 |
| Total | | 0 | 759,226 | 745,016 | 72,029 | 0 | 2,082,619 |
| TALN - TRANSPORTATION ALTS- < 5K | | | | | | | |
| 4309753 | LAKE-WEKIVA TRAIL | 0 | 0 | 0 | 0 | 0 | 586,029 |

5-Year Summary of Projects by Funding Category

| Project # | Project Name | 2021/22 | 2022/23 | 2023/24 | 2024/25 | 2025/26 | Total |
|--|-------------------------------------|------------------|------------------|------------------|------------------|--------------|-------------------|
| TALN - TRANSPORTATION ALTS- < 5K | | | | | | | |
| 4354712 | SOUTH SUMTER TRAIL | 0 | 0 | 0 | 0 | 0 | 61,439 |
| Total | | 0 | 0 | 0 | 0 | 0 | 647,468 |
| TALT - TRANSPORTATION ALTS- ANY AREA | | | | | | | |
| 4225703 | SOUTH LAKE TRAIL PH IIIB | 2,144,690 | 2,776,760 | 1,692,785 | 0 | 0 | 6,614,235 |
| 4309753 | LAKE-WEKIVA TRAIL | 0 | 0 | 0 | 4,064,188 | 0 | 4,101,989 |
| 4354712 | SOUTH SUMTER TRAIL | 0 | 893,664 | 0 | 0 | 0 | 2,786,267 |
| Total | | 2,144,690 | 3,670,424 | 1,692,785 | 4,064,188 | 0 | 13,502,491 |
| TMBW - WEKIVA PARKWAY TOLL MAINT | | | | | | | |
| 2447543 | VEGETATION AND AESTHETICS AREA WIDE | 0 | 0 | 0 | 0 | 0 | 800,540 |
| 4391681 | WEKIVA TOLL FACILITIES MAINTENANCE | 9,340 | 9,340 | 9,201 | 5,016 | 5,016 | 70,817 |
| Total | | 9,340 | 9,340 | 9,201 | 5,016 | 5,016 | 871,357 |
| TOBD - I-95 EXPRESS LANES | | | | | | | |
| 2382757 | SR429/46(WEKIVA PKW) | 0 | 0 | 0 | 0 | 0 | 437 |
| Total | | 0 | 0 | 0 | 0 | 0 | 437 |
| TRIP - TRANS REGIONAL INCENTIVE PROGM | | | | | | | |
| 4417101 | ROUND LAKE ROAD | 0 | 2,000,000 | 0 | 0 | 0 | 2,000,000 |
| Total | | 0 | 2,000,000 | 0 | 0 | 0 | 2,000,000 |
| TRWR - 2015 SB2514A-TRAN REG INCT PRG | | | | | | | |
| 4417101 | ROUND LAKE ROAD | 0 | 0 | 0 | 0 | 0 | 1,150,000 |
| Total | | 0 | 0 | 0 | 0 | 0 | 1,150,000 |
| WKBL - 2012 SB1998-TRANS BEACHLINE-TP | | | | | | | |
| 2382757 | SR429/46(WEKIVA PKW) | 0 | 0 | 0 | 0 | 0 | 20,813,260 |
| Total | | 0 | 0 | 0 | 0 | 0 | 20,813,260 |
| WKOC - 2012 SB1998-REPAYMNT OOC DEBT | | | | | | | |
| 2382757 | SR429/46(WEKIVA PKW) | 0 | 0 | 0 | 0 | 0 | 85,977,004 |

5-Year Summary of Projects by Funding Category

| Project # | Project Name | 2021/22 | 2022/23 | 2023/24 | 2024/25 | 2025/26 | Total |
|---|--------------|---------|---------|---------|---------|---------|------------|
| WKOC - 2012 SB1998-REPAYMNT OOC DEBT | | | | | | | |
| | Total | 0 | 0 | 0 | 0 | 0 | 85,977,004 |

5-Year Summary of Funding Source

| Funding Source | 2021/22 | 2022/23 | 2023/24 | 2024/25 | 2025/26 | Total |
|-----------------------|--------------------|-------------------|-------------------|-------------------|--------------------|--------------------|
| Federal | 35,869,993 | 31,033,824 | 22,901,680 | 13,488,097 | 9,184,225 | 112,477,819 |
| Local | 3,997,234 | 12,709,452 | 7,306,379 | 4,701,929 | 2,422,037 | 31,137,031 |
| State | 281,444,765 | 47,397,338 | 65,679,747 | 11,190,090 | 134,269,412 | 539,981,352 |
| State 100% | 2,931,278 | 0 | 0 | 0 | 0 | 2,931,278 |
| Toll/Turnpike | 9,340 | 9,340 | 9,201 | 5,016 | 5,016 | 37,913 |
| Total | 324,252,610 | 91,149,954 | 95,897,007 | 29,385,132 | 145,880,690 | 686,565,393 |

Section 1 - Transportation Planning

LAKE SUMTER URBAN AREA

4393293

TIP #: 1

Non-SIS



Project Description:

Work Summary: TRANSPORTATION PLANNING **From:** FY 2020/2021-2021/2022 UPWP

To:

Lead Agency: MANAGED BY LAKE SUMTER 0

| Phase | Fund Source | 2021/22 | 2022/23 | 2023/24 | 2024/25 | 2025/26 | Total |
|--------------|-------------|----------------|----------|----------|----------|----------|----------------|
| PLN | PL | 575,035 | 0 | 0 | 0 | 0 | 575,035 |
| Total | | 575,035 | 0 | 0 | 0 | 0 | 575,035 |

Prior Year Cost: 1,008,999
Future Year Cost: 0
Total Project Cost: 1,584,034
LRTP: PG. 2-3

LAKE SUMTER URBAN AREA

4393294

TIP #: 1

Non-SIS

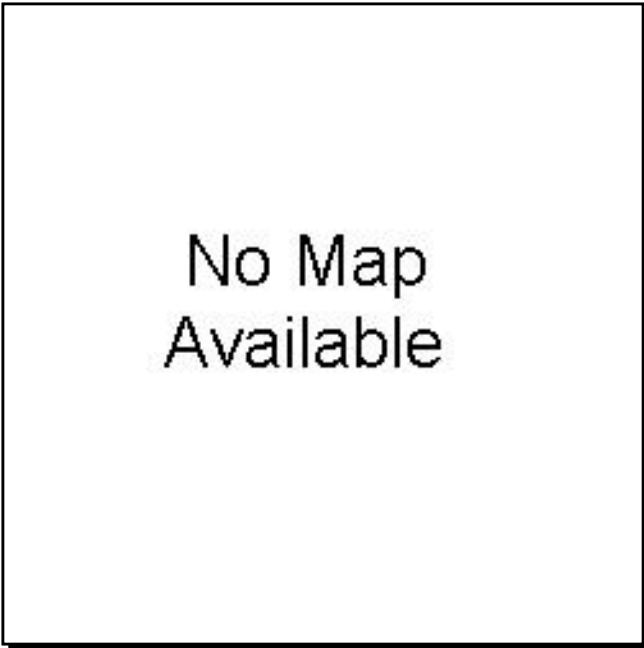

Project Description:

Work Summary: TRANSPORTATION PLANNING **From:** FY 2022/2023-2023/2024 UPWP

To:

Lead Agency: MANAGED BY LAKE SUMTER 0

| Phase | Fund Source | 2021/22 | 2022/23 | 2023/24 | 2024/25 | 2025/26 | Total |
|--------------|-------------|----------|----------------|----------------|----------|----------|------------------|
| PLN | PL | 0 | 577,081 | 577,081 | 0 | 0 | 1,154,162 |
| Total | | 0 | 577,081 | 577,081 | 0 | 0 | 1,154,162 |

Prior Year Cost: 0
Future Year Cost: 0
Total Project Cost: 1,154,162
LRTP: PG. 2-3

LAKE SUMTER URBAN AREA

4393295

TIP #: 1

Non-SIS



Project Description:

Work Summary:

TRANSPORTATION
PLANNING

From:

FY 2024/2025-2025/2026 UPWP

To:

Lead Agency:

MANAGED BY LAKE
SUMTER MPO

0

| Phase | Fund Source | 2021/22 | 2022/23 | 2023/24 | 2024/25 | 2025/26 | Total |
|--------------|-------------|----------|----------|----------|----------------|----------------|------------------|
| PLN | PL | 0 | 0 | 0 | 577,081 | 577,081 | 1,154,162 |
| Total | | 0 | 0 | 0 | 577,081 | 577,081 | 1,154,162 |

Prior Year Cost: 0
Future Year Cost: 0
Total Project Cost: 1,154,162
LRTP: PG. 2-3

LAKE-LAKE-SUMTER MPO PLANNING STUDIES

4408011

TIP #: 1

Non-SIS

Project Description:

Work Summary: PTO STUDIES

From:

To:

Lead Agency: MANAGED BY LAKE SUMTER MPO

0

No Map Available

| Phase | Fund Source | 2021/22 | 2022/23 | 2023/24 | 2024/25 | 2025/26 | Total |
|--------------|-------------|----------------|----------------|----------------|----------------|----------------|------------------|
| PLN | DU | 202,248 | 206,174 | 210,218 | 369,749 | 369,749 | 1,358,138 |
| PLN | DPTO | 25,280 | 25,770 | 26,277 | 46,219 | 46,219 | 169,765 |
| PLN | LF | 25,280 | 25,770 | 26,277 | 46,219 | 46,219 | 169,765 |
| Total | | 252,808 | 257,714 | 262,772 | 462,187 | 462,187 | 1,697,668 |

Prior Year Cost: 0
Future Year Cost: 0
Total Project Cost: 1,697,668
LRTP: PG. 2-3

Section 2 - Roadway Capacity

CR 455/HARTLE RD.

4417791

TIP #: 1

Non-SIS



Project Description:

Work Summary:

NEW ROAD
CONSTRUCTION

From:

FROM HARTWOOD MARSH RD.

To:

TO MAGNOLIA ISLAND BLVD.

Lead Agency:

MANAGED BY LAKE
COUNTY BOCC

Length:

0.865

| Phase | Fund Source | 2021/22 | 2022/23 | 2023/24 | 2024/25 | 2025/26 | Total |
|--------------|-------------|----------|------------------|----------|----------|----------|------------------|
| ROW | LF | 0 | 1,500,000 | 0 | 0 | 0 | 1,500,000 |
| ROW | CIGP | 0 | 1,500,000 | 0 | 0 | 0 | 1,500,000 |
| Total | | 0 | 3,000,000 | 0 | 0 | 0 | 3,000,000 |

Prior Year Cost: 0
Future Year Cost: 0
Total Project Cost: 3,000,000
LRTP: PG. 4-12

CR-466A

4302536

TIP #: 1

Non-SIS



Project Description:

Work Summary:

ADD LANES &
RECONSTRUCT

From:

FROM EAST OF TIMBERTOP LN

To:

TO POINSETTIA BLVD

Lead Agency:

MANAGED BY LAKE
COUNTY BOCC

Length:

1.059

| Phase | Fund Source | 2021/22 | 2022/23 | 2023/24 | 2024/25 | 2025/26 | Total |
|--------------|-------------|----------|------------------|----------|----------|----------|------------------|
| CST | LF | 0 | 3,611,561 | 0 | 0 | 0 | 3,611,561 |
| CST | CIGP | 0 | 3,611,561 | 0 | 0 | 0 | 3,611,561 |
| Total | | 0 | 7,223,122 | 0 | 0 | 0 | 7,223,122 |

Prior Year Cost: 0
Future Year Cost: 0
Total Project Cost: 7,223,122
LRTP: pg. 4-16

HOOKS ST

4487341

TIP #: 1

SIS

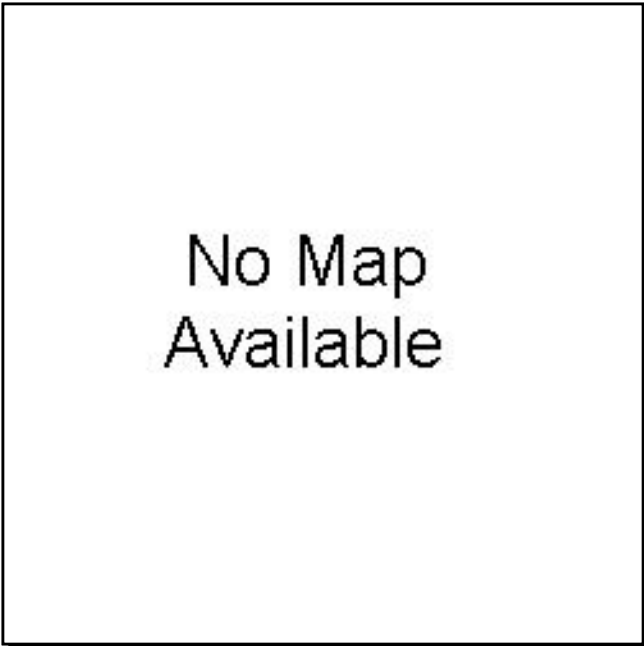

Project Description:

Work Summary: NEW ROAD CONSTRUCTION
From: FROM HANCOCK RD
To: TO CR-455/HARTLE RD
Lead Agency: Responsible Agency Not Available
Length: 1.386

| Phase | Fund Source | 2021/22 | 2022/23 | 2023/24 | 2024/25 | 2025/26 | Total |
|--------------|-------------|----------|----------|------------------|----------|----------|------------------|
| CST | LF | 0 | 0 | 2,500,000 | 0 | 0 | 2,500,000 |
| CST | CIGP | 0 | 0 | 2,500,000 | 0 | 0 | 2,500,000 |
| Total | | 0 | 0 | 5,000,000 | 0 | 0 | 5,000,000 |

Prior Year Cost: 0
Future Year Cost: 0
Total Project Cost: 5,000,000
LRTP: PG. 4-12

ROUND LAKE ROAD

4417101

TIP #: 1

Non-SIS

Project Description:

Work Summary:

NEW ROAD
CONSTRUCTION

From:

FROM SOUTH OF WOLF BRANCH
RD

To:

TO NORTH OF SR 44

Lead Agency:

MANAGED BY LAKE
COUNTY

Length:

2.56

No Map
Available

| Phase | Fund Source | 2021/22 | 2022/23 | 2023/24 | 2024/25 | 2025/26 | Total |
|--------------|-------------|----------|------------------|----------|----------|----------|------------------|
| ROW | LF | 0 | 2,000,000 | 0 | 0 | 0 | 2,000,000 |
| ROW | TRIP | 0 | 2,000,000 | 0 | 0 | 0 | 2,000,000 |
| Total | | 0 | 4,000,000 | 0 | 0 | 0 | 4,000,000 |

Prior Year Cost: 2,300,000
Future Year Cost: 0
Total Project Cost: 6,300,000
LRTP: PG. 4-12

SR 35 (US 301)

4301321

TIP #: 1

Non-SIS

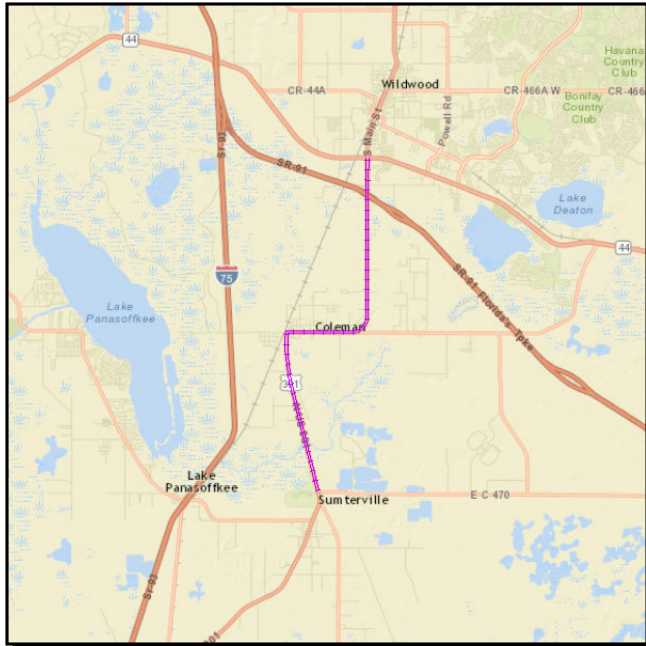

Project Description:

Work Summary: ADD LANES & RECONSTRUCT

From: FROM CR 470

To: TO SR 44

Lead Agency: Managed by FDOT

Length: 7.702

| Phase | Fund Source | 2021/22 | 2022/23 | 2023/24 | 2024/25 | 2025/26 | Total |
|--------------|-------------|----------|----------|----------|----------|------------------|------------------|
| PE | SN | 0 | 0 | 0 | 0 | 3,002,872 | 3,002,872 |
| PE | SL | 0 | 0 | 0 | 0 | 4,197,128 | 4,197,128 |
| Total | | 0 | 0 | 0 | 0 | 7,200,000 | 7,200,000 |

Prior Year Cost: 3,098,149
Future Year Cost: 0
Total Project Cost: 10,298,149
LRTP: pg. 4-15

SR 50 FROM HERNANDO/SUMTER COUNTY LINE

4358593

TIP #: 1

SIS



Project Description:

Work Summary: ADD LANES & RECONSTRUCT

From: (US 301)

To: TO EAST OF CR 478A

Lead Agency: Managed by FDOT

Length: 3.002

| Phase | Fund Source | 2021/22 | 2022/23 | 2023/24 | 2024/25 | 2025/26 | Total |
|--------------|-------------|-------------------|------------------|----------------|---------------|----------|-------------------|
| CST | DI | 3,202,420 | 0 | 0 | 0 | 0 | 3,202,420 |
| ROW | DIH | 34,000 | 32,000 | 0 | 0 | 0 | 66,000 |
| CST | DIH | 51,300 | 0 | 0 | 0 | 0 | 51,300 |
| CST | SIWR | 2,931,278 | 0 | 0 | 0 | 0 | 2,931,278 |
| ROW | DDR | 2,650,000 | 1,100,000 | 500,000 | 98,000 | 0 | 4,348,000 |
| CST | STED | 24,200,850 | 0 | 0 | 0 | 0 | 24,200,850 |
| Total | | 33,069,848 | 1,132,000 | 500,000 | 98,000 | 0 | 34,799,848 |

Prior Year Cost: 12,498,698
Future Year Cost: 0
Total Project Cost: 47,298,546
LRTP: pg. 4-14

SR 50/SR 33

4270561

TIP #: 1

SIS



Project Description:

Work Summary: NEW ROAD CONSTRUCTION **From:** FROM CR 565 (VILLA CITY)

To: TO CR 565A (MONTEVISTA)

Lead Agency: Managed by FDOT **Length:** 2.096

| Phase | Fund Source | 2021/22 | 2022/23 | 2023/24 | 2024/25 | 2025/26 | Total |
|--------------|-------------|----------|----------|----------|----------|-------------------|-------------------|
| ROW | DIH | 0 | 0 | 0 | 0 | 220,000 | 220,000 |
| ROW | DDR | 0 | 0 | 0 | 0 | 9,845,000 | 9,845,000 |
| Total | | 0 | 0 | 0 | 0 | 10,065,000 | 10,065,000 |

Prior Year Cost: 11,546,314
Future Year Cost: 0
Total Project Cost: 21,611,314
LRTP: PG. 4-15

SR 500 (US 441)

4293561

TIP #: 1

Non-SIS

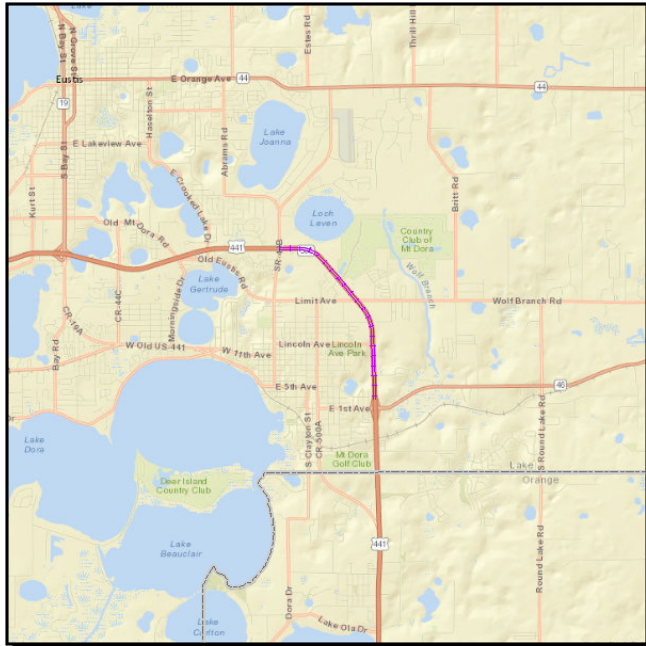

Project Description:

Work Summary: ADD LANES & RECONSTRUCT

From: FROM SR 44

To: TO N OF SR 46

Lead Agency: Managed by FDOT

Length: 1.963

| Phase | Fund Source | 2021/22 | 2022/23 | 2023/24 | 2024/25 | 2025/26 | Total |
|--------------|-------------|------------------|----------------|----------------|----------|----------|------------------|
| ROW | DIH | 18,000 | 0 | 0 | 0 | 0 | 18,000 |
| ROW | DDR | 2,010,000 | 710,556 | 219,612 | 0 | 0 | 2,940,168 |
| ROW | ACSL | 190,000 | 0 | 0 | 0 | 0 | 190,000 |
| ROW | DS | 0 | 150,000 | 0 | 0 | 0 | 150,000 |
| Total | | 2,218,000 | 860,556 | 219,612 | 0 | 0 | 3,298,168 |

Prior Year Cost: 10,127,155
Future Year Cost: 0
Total Project Cost: 13,425,323
L RTP: pg. 4-15

SR429/46(WEKIVA PKW)

2382757

TIP #: 1

SIS

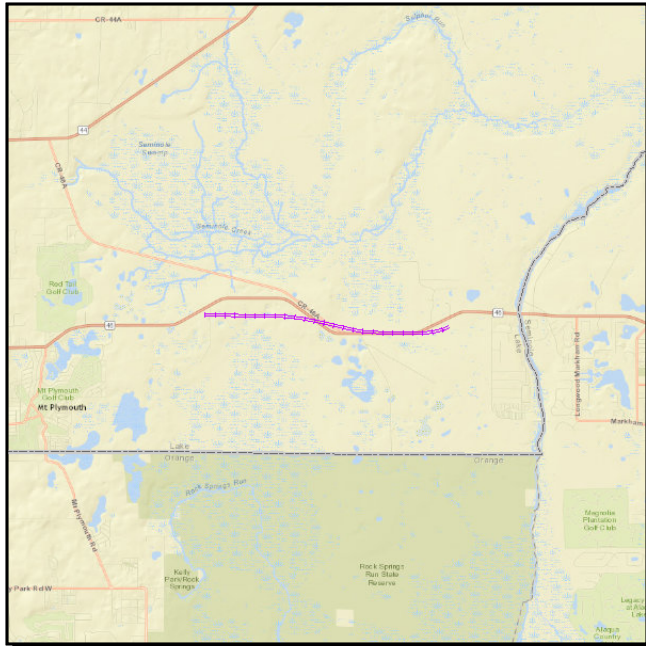

Project Description:

Work Summary: NEW ROAD CONSTRUCTION **From:** FROM W OF OLD MCDONALD RD

To: TO E OF WEKIVA RIVER RD

Lead Agency: Managed by FDOT **Length:** 4.924

| Phase | Fund Source | 2021/22 | 2022/23 | 2023/24 | 2024/25 | 2025/26 | Total |
|--------------|-------------|----------------|----------|----------|----------|----------|----------------|
| DSB | ACSA | 851,441 | 0 | 0 | 0 | 0 | 851,441 |
| Total | | 851,441 | 0 | 0 | 0 | 0 | 851,441 |

Prior Year Cost: 320,728,578
Future Year Cost: 0
Total Project Cost: 321,580,019
LRTP: PG. 4-12

WELLNESS WAY

4487331

TIP #: 1

Non-SIS

Project Description:

Work Summary:

NEW ROAD
CONSTRUCTION

From:

FROM US-27

To:

TO THE LAKE/ORANGE COUNTY
LINE

Lead Agency:

Responsible Agency Not
Available

Length:

3.626

No Map
Available

| Phase | Fund Source | 2021/22 | 2022/23 | 2023/24 | 2024/25 | 2025/26 | Total |
|--------------|-------------|----------|----------|------------------|----------|----------|------------------|
| PE | CIGP | 0 | 0 | 1,500,000 | 0 | 0 | 1,500,000 |
| PE | LF | 0 | 0 | 1,500,000 | 0 | 0 | 1,500,000 |
| Total | | 0 | 0 | 3,000,000 | 0 | 0 | 3,000,000 |

Prior Year Cost: 0
Future Year Cost: 0
Total Project Cost: 3,000,000
LRTP: PG. 4-12

WIDEN TPK(SR91) -

4357863

TIP #: 1

SIS

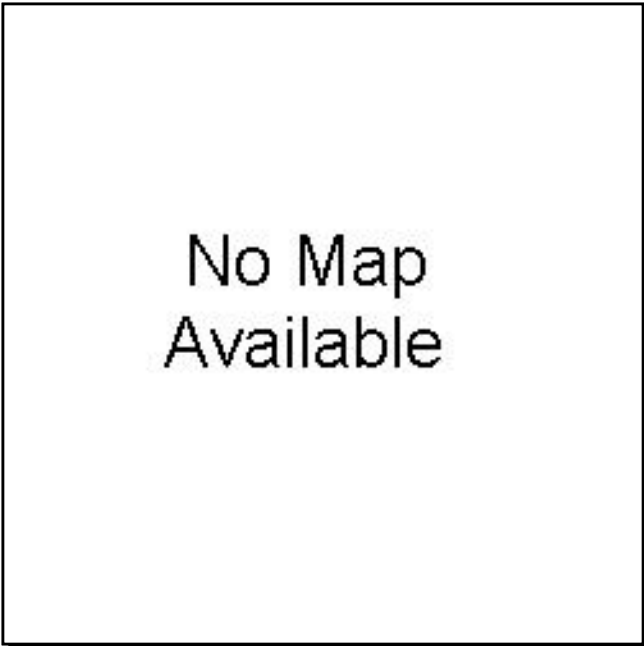

Project Description:

Work Summary:

ADD LANES &
RECONSTRUCT

From:

OBRIEN RD TO US27 (MP 285.9)

To:

MP 289.6

Lead Agency:

Managed by FDOT

Length:

3.706

| Phase | Fund Source | 2021/22 | 2022/23 | 2023/24 | 2024/25 | 2025/26 | Total |
|--------------|-------------|----------|----------|------------------|----------|--------------------|--------------------|
| ROW | PKYI | 0 | 0 | 7,535,537 | 0 | 0 | 7,535,537 |
| RRU | PKYI | 0 | 0 | 135,000 | 0 | 0 | 135,000 |
| CST | PKYI | 0 | 0 | 0 | 0 | 113,983,746 | 113,983,746 |
| Total | | 0 | 0 | 7,670,537 | 0 | 113,983,746 | 121,654,283 |

Prior Year Cost: 1,715
Future Year Cost: 1,690,000
Total Project Cost: 123,345,998
LRTP: pg. 4-14

WIDEN TPK(SR91)-

4357861

TIP #: 1

SIS

Project Description:

Work Summary: ADD LANES & RECONSTRUCT **From:** MINNEOLA INTCHG TO O'BRIEN RD (MP279)

To: MP 285.9

Lead Agency: Managed by FDOT

Length: 6.752



| Phase | Fund Source | 2021/22 | 2022/23 | 2023/24 | 2024/25 | 2025/26 | Total |
|--------------|-------------|--------------------|------------------|------------------|----------|----------|--------------------|
| ROW | PKYI | 2,080,421 | 0 | 0 | 0 | 0 | 2,080,421 |
| CST | PKBD | 213,668,943 | 0 | 2,610,000 | 0 | 0 | 216,278,943 |
| RRU | PKYI | 135,000 | 0 | 0 | 0 | 0 | 135,000 |
| ENV | PKYI | 0 | 3,500,000 | 0 | 0 | 0 | 3,500,000 |
| Total | | 215,884,364 | 3,500,000 | 2,610,000 | 0 | 0 | 221,994,364 |

Prior Year Cost: 22,185,073
Future Year Cost: 0
Total Project Cost: 244,179,437
LRTP: pg. 4-14

Section 3 - Operations and Management

I-75 (SR 93) SUMTER COUNTY

4385622

TIP #: 1

SIS

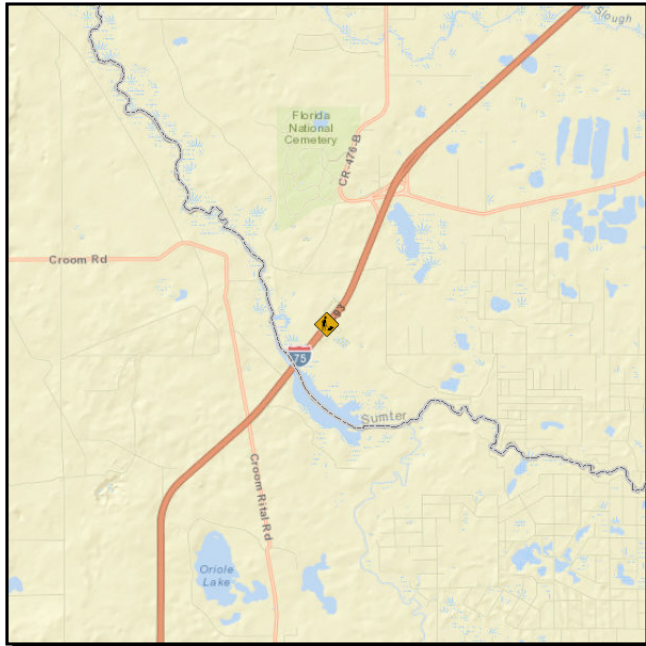

Project Description:

Work Summary: REST AREA **From:** NORTHBOUND REST AREA

To:

Lead Agency: Managed by FDOT **Length:** 0.439

| Phase | Fund Source | 2021/22 | 2022/23 | 2023/24 | 2024/25 | 2025/26 | Total |
|--------------|-------------|----------|----------|-------------------|----------|----------|-------------------|
| CST | DRA | 0 | 0 | 19,541,979 | 0 | 0 | 19,541,979 |
| CST | DIH | 0 | 0 | 54,150 | 0 | 0 | 54,150 |
| Total | | 0 | 0 | 19,596,129 | 0 | 0 | 19,596,129 |

Prior Year Cost: 1,522,078
Future Year Cost: 0
Total Project Cost: 21,118,207
LRTP: PG. 2-3

LEESBURG OPERATIONS CENTER CARPET REPLACEMENT

4481861

TIP #: 1

Non-SIS



Project Description:

Work Summary: FIXED CAPITAL OUTLAY **From:**

To:

Lead Agency: Managed by FDOT 0

| Phase | Fund Source | 2021/22 | 2022/23 | 2023/24 | 2024/25 | 2025/26 | Total |
|--------------|-------------|----------------|----------|----------|----------|----------|----------------|
| MNT | D | 125,000 | 0 | 0 | 0 | 0 | 125,000 |
| Total | | 125,000 | 0 | 0 | 0 | 0 | 125,000 |

Prior Year Cost: 0
Future Year Cost: 0
Total Project Cost: 125,000
LRTP: PG. 2-3

OLD 441 / CR 19A @ EUDORA ROAD

4374642

TIP #: 1

Non-SIS

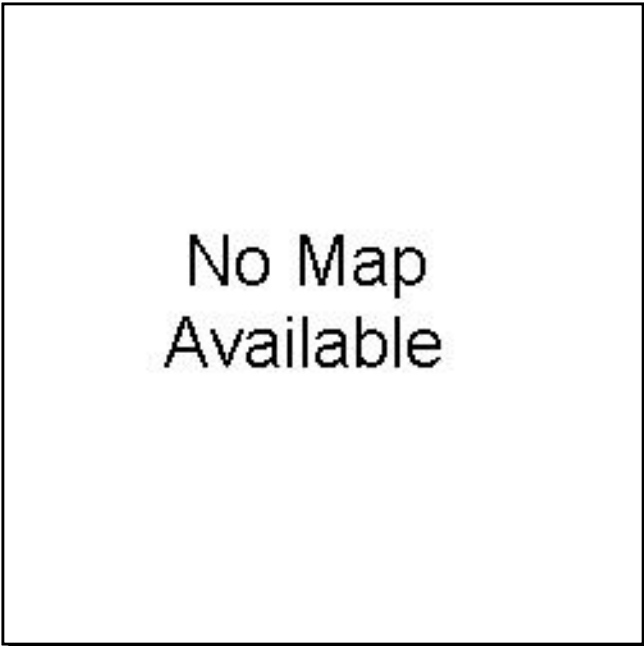

Project Description:

Work Summary: ROUNDABOUT **From:**

To:

Lead Agency: MANAGED BY LAKE COUNTY BOCC **Length:** 0.5

| Phase | Fund Source | 2021/22 | 2022/23 | 2023/24 | 2024/25 | 2025/26 | Total |
|--------------|-------------|----------|------------------|----------|----------|----------|------------------|
| CST | LF | 0 | 1,748,382 | 0 | 0 | 0 | 1,748,382 |
| CST | CIGP | 0 | 1,748,382 | 0 | 0 | 0 | 1,748,382 |
| Total | | 0 | 3,496,764 | 0 | 0 | 0 | 3,496,764 |

Prior Year Cost: 200,000
Future Year Cost: 0
Total Project Cost: 3,696,764
LRTP: pg. 2-3

RESERVE BOX-VILLAGES (LAKE/SUMTER) OPERATION & SAFETY

4273051

TIP #: 1

Non-SIS



Project Description:

Work Summary: FUNDING ACTION **From:** VILLAGES AREA WIDE

To:

Lead Agency: Managed by FDOT 0

| Phase | Fund Source | 2021/22 | 2022/23 | 2023/24 | 2024/25 | 2025/26 | Total |
|--------------|-------------|----------------|----------|----------|----------|----------|----------------|
| CST | LFP | 422,886 | 0 | 0 | 0 | 0 | 422,886 |
| Total | | 422,886 | 0 | 0 | 0 | 0 | 422,886 |

Prior Year Cost: 0
Future Year Cost: 0
Total Project Cost: 422,886
LRTP: pg. 2-3

US 441 / SR 44 @ CR 44C EUDORA RD

4456841

TIP #: 1

Non-SIS



Project Description:

Work Summary: TRAFFIC SIGNALS **From:**

To:

Lead Agency: Managed by FDOT **Length:** 0.03

| Phase | Fund Source | 2021/22 | 2022/23 | 2023/24 | 2024/25 | 2025/26 | Total |
|--------------|-------------|----------|----------------|----------|----------|----------|----------------|
| CST | ACSS | 0 | 666,389 | 0 | 0 | 0 | 666,389 |
| CST | DDR | 0 | 192,791 | 0 | 0 | 0 | 192,791 |
| Total | | 0 | 859,180 | 0 | 0 | 0 | 859,180 |

Prior Year Cost: 454,000
Future Year Cost: 0
Total Project Cost: 1,313,180
LRTP: PG. 2-3

WEKIVA TOLL FACILITIES MAINTENANCE

4391681

TIP #: 1

Non-SIS

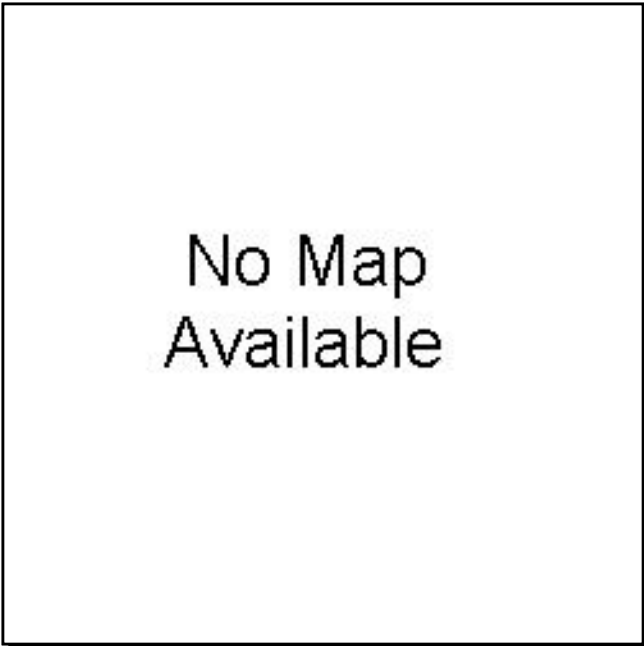

Project Description:

Work Summary: TOLL PLAZA

From:

To:

Lead Agency: Managed by FDOT

0

| Phase | Fund Source | 2021/22 | 2022/23 | 2023/24 | 2024/25 | 2025/26 | Total |
|--------------|-------------|--------------|--------------|--------------|--------------|--------------|---------------|
| MNT | TMBW | 9,340 | 9,340 | 9,201 | 5,016 | 5,016 | 37,913 |
| Total | | 9,340 | 9,340 | 9,201 | 5,016 | 5,016 | 37,913 |

Prior Year Cost: 32,904

Future Year Cost: 0

Total Project Cost: 70,817

LRTP: PG. 2-3

Section 4A - Safety - Resurfacing

CR 452

4435111

TIP #: 1

Non-SIS

Project Description:

Work Summary: SAFETY PROJECT **From:** FROM CR 44
To: TO LAKE / MARION COUNTY LINE

Lead Agency: MANAGED BY LAKE CO BOCC **Length:** 9.268



| Phase | Fund Source | 2021/22 | 2022/23 | 2023/24 | 2024/25 | 2025/26 | Total |
|--------------|-------------|------------------|----------|----------|----------|----------|------------------|
| CST | ACSS | 2,232,000 | 0 | 0 | 0 | 0 | 2,232,000 |
| Total | | 2,232,000 | 0 | 0 | 0 | 0 | 2,232,000 |

Prior Year Cost: 610,209
Future Year Cost: 0
Total Project Cost: 2,842,209
LRTP: PG. 2-3

CR 455 (HARTLE RD)

4476831

TIP #: 1

SIS



Project Description:

Work Summary: WIDEN/RESURFACE EXIST LANES **From:** FROM GOOD HEARTH

To: TO LOST LAKE

Lead Agency: Responsible Agency Not Available **Length:** 0.865

| Phase | Fund Source | 2021/22 | 2022/23 | 2023/24 | 2024/25 | 2025/26 | Total |
|--------------|-------------|----------|------------------|----------|----------|----------|------------------|
| CST | LF | 0 | 667,897 | 0 | 0 | 0 | 667,897 |
| CST | CIGP | 0 | 667,897 | 0 | 0 | 0 | 667,897 |
| Total | | 0 | 1,335,794 | 0 | 0 | 0 | 1,335,794 |

Prior Year Cost: 0
Future Year Cost: 0
Total Project Cost: 1,335,794
LRTP: PG. 2-3

CR 565/VILLA CITY RD

4476091

TIP #: 1

Non-SIS



Project Description:

Work Summary: PAVE SHOULDERS **From:** FROM NORTH OF SR 50

To: TO SOUTH OF US 27

Lead Agency: MANAGED BY LAKE COUNTY **Length:** 7

| Phase | Fund Source | 2021/22 | 2022/23 | 2023/24 | 2024/25 | 2025/26 | Total |
|--------------|-------------|----------------|----------|----------|------------------|----------|------------------|
| PE | ACSL | 610,000 | 0 | 0 | 0 | 0 | 610,000 |
| CST | ACSS | 0 | 0 | 0 | 3,325,187 | 0 | 3,325,187 |
| Total | | 610,000 | 0 | 0 | 3,325,187 | 0 | 3,935,187 |

Prior Year Cost: 0
Future Year Cost: 0
Total Project Cost: 3,935,187
LRTP: PG. 2-3

CR-470

4473851

TIP #: 1

Non-SIS



Project Description:

Work Summary: RESURFACING **From:** FROM CR-414

To: TO CR-485

Lead Agency: MANAGED BY SUMTER COUNTY **Length:** 3.52

| Phase | Fund Source | 2021/22 | 2022/23 | 2023/24 | 2024/25 | 2025/26 | Total |
|--------------|-------------|----------|----------|----------|------------------|----------|------------------|
| CST | LF | 0 | 0 | 0 | 465,975 | 0 | 465,975 |
| CST | GRSC | 0 | 0 | 0 | 1,397,925 | 0 | 1,397,925 |
| Total | | 0 | 0 | 0 | 1,863,900 | 0 | 1,863,900 |

Prior Year Cost: 0
Future Year Cost: 0
Total Project Cost: 1,863,900
LRTP: PG. 2-3

LAKE ELLA ROAD

4435081

TIP #: 1

Non-SIS

Project Description:

Work Summary: SAFETY PROJECT

From: FROM NE 90TH ST

To: TO SR 25 / SR 500 (US 27 / US 441)

Lead Agency: MANAGED BY LAKE COUNTY BOCC

Length: 2.957

No Map Available

| Phase | Fund Source | 2021/22 | 2022/23 | 2023/24 | 2024/25 | 2025/26 | Total |
|--------------|-------------|----------------|----------|----------|----------|----------|----------------|
| CST | ACSS | 409,180 | 0 | 0 | 0 | 0 | 409,180 |
| Total | | 409,180 | 0 | 0 | 0 | 0 | 409,180 |

Prior Year Cost: 185,130
Future Year Cost: 0
Total Project Cost: 594,310
LRTP: PG. 2-3

SR 19

4452971

TIP #: 1

Non-SIS



Project Description:

Work Summary: RESURFACING **From:** FROM NORTH OF STEVENS AVE

To: TO CR 452

Lead Agency: Managed by FDOT **Length:** 2.86

| Phase | Fund Source | 2021/22 | 2022/23 | 2023/24 | 2024/25 | 2025/26 | Total |
|--------------|-------------|------------------|----------|------------------|----------|----------|------------------|
| PE | DIH | 10,000 | 0 | 0 | 0 | 0 | 10,000 |
| PE | ACSA | 1,056,000 | 0 | 0 | 0 | 0 | 1,056,000 |
| CST | DIH | 0 | 0 | 10,000 | 0 | 0 | 10,000 |
| CST | DDR | 0 | 0 | 413,082 | 0 | 0 | 413,082 |
| CST | NHRE | 0 | 0 | 3,199,555 | 0 | 0 | 3,199,555 |
| Total | | 1,066,000 | 0 | 3,622,637 | 0 | 0 | 4,688,637 |

Prior Year Cost: 0
Future Year Cost: 0
Total Project Cost: 4,688,637
LRTP: PG. 2-3

SR 25/500; US 27/441

4453041

TIP #: 1

Non-SIS

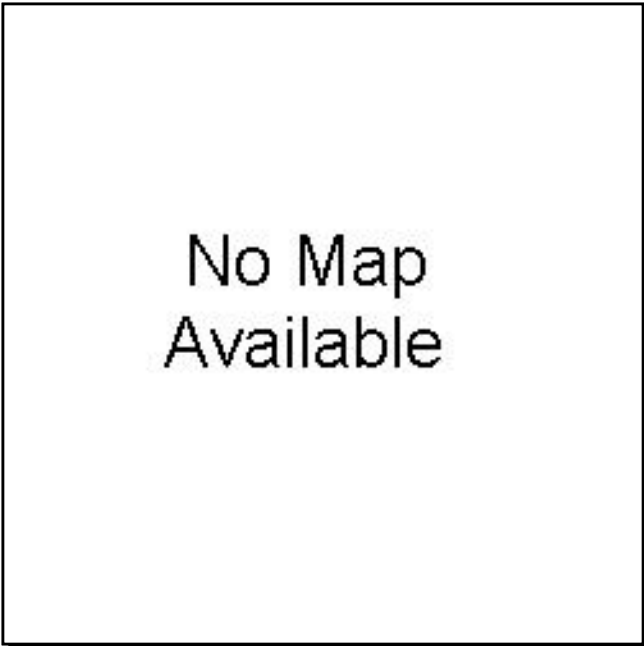

Project Description:

Work Summary: RESURFACING **From:** FROM MORSE BLVD

To: TO NORTH OF BUENOS AIRES BLVD

Lead Agency: Managed by FDOT **Length:** 0.593

| Phase | Fund Source | 2021/22 | 2022/23 | 2023/24 | 2024/25 | 2025/26 | Total |
|--------------|-------------|----------|------------------|----------|----------|----------|------------------|
| CST | DIH | 0 | 10,540 | 0 | 0 | 0 | 10,540 |
| CST | DDR | 0 | 3,152,262 | 0 | 0 | 0 | 3,152,262 |
| Total | | 0 | 3,162,802 | 0 | 0 | 0 | 3,162,802 |

Prior Year Cost: 928,871
Future Year Cost: 0
Total Project Cost: 4,091,673
LRTP: PG. 2-3

SR 33 / CR 33

4456851

TIP #: 1

Non-SIS



Project Description:

Work Summary: SAFETY PROJECT **From:** FROM POLK CO. LINE

To: TO SR 50

Lead Agency: Managed by FDOT **Length:** 4.407

| Phase | Fund Source | 2021/22 | 2022/23 | 2023/24 | 2024/25 | 2025/26 | Total |
|--------------|-------------|----------|------------------|----------|----------|----------|------------------|
| CST | ACSS | 0 | 1,683,125 | 0 | 0 | 0 | 1,683,125 |
| CST | DDR | 0 | 1,099,629 | 0 | 0 | 0 | 1,099,629 |
| Total | | 0 | 2,782,754 | 0 | 0 | 0 | 2,782,754 |

Prior Year Cost: 970,782
Future Year Cost: 0
Total Project Cost: 3,753,536
LRTP: PG. 2-3

SR 33 / SR 50

4470931

TIP #: 1

SIS



Project Description:

Work Summary: RESURFACING **From:** FROM W OF GROVELAND BIFURCATION

To: TO CRITTENDEN ST

Lead Agency: Managed by FDOT **Length:** 0.64

| Phase | Fund Source | 2021/22 | 2022/23 | 2023/24 | 2024/25 | 2025/26 | Total |
|--------------|-------------|----------------|----------|------------------|----------|----------|------------------|
| PE | DIH | 10,000 | 0 | 0 | 0 | 0 | 10,000 |
| PE | DDR | 538,000 | 0 | 0 | 0 | 0 | 538,000 |
| CST | DS | 0 | 0 | 1,435,873 | 0 | 0 | 1,435,873 |
| CST | DIH | 0 | 0 | 10,000 | 0 | 0 | 10,000 |
| CST | DDR | 0 | 0 | 195,616 | 0 | 0 | 195,616 |
| Total | | 548,000 | 0 | 1,641,489 | 0 | 0 | 2,189,489 |

Prior Year Cost: 0
Future Year Cost: 0
Total Project Cost: 2,189,489
LRTP: PG. 2-3

SR 35/US 301

4451901

TIP #: 1

Non-SIS

Project Description:

Work Summary: RESURFACING **From:** FROM CR 521

To: TO SR 44

Lead Agency: Managed by FDOT **Length:** 2.896

No Map Available

| Phase | Fund Source | 2021/22 | 2022/23 | 2023/24 | 2024/25 | 2025/26 | Total |
|--------------|-------------|----------|------------------|----------|----------|----------|------------------|
| CST | DIH | 0 | 10,540 | 0 | 0 | 0 | 10,540 |
| CST | DDR | 0 | 2,816,514 | 0 | 0 | 0 | 2,816,514 |
| Total | | 0 | 2,827,054 | 0 | 0 | 0 | 2,827,054 |

Prior Year Cost: 715,000
Future Year Cost: 0
Total Project Cost: 3,542,054
LRTP: PG. 2-3

SR 40

4452941

TIP #: 1

SIS



Project Description:

Work Summary: RESURFACING **From:** FROM MARION COUNTY LINE

To: TO VOLUSIA COUNTY LINE

Lead Agency: Managed by FDOT **Length:** 7.673

| Phase | Fund Source | 2021/22 | 2022/23 | 2023/24 | 2024/25 | 2025/26 | Total |
|--------------|-------------|----------|------------------|----------|----------|----------|------------------|
| CST | DIH | 0 | 10,540 | 0 | 0 | 0 | 10,540 |
| CST | SA | 0 | 6,057,437 | 0 | 0 | 0 | 6,057,437 |
| CST | DDR | 0 | 1,366,035 | 0 | 0 | 0 | 1,366,035 |
| Total | | 0 | 7,434,012 | 0 | 0 | 0 | 7,434,012 |

Prior Year Cost: 1,186,673
Future Year Cost: 0
Total Project Cost: 8,620,685
LRTP: PG. 2-3

SR 44

4435071

TIP #: 1

Non-SIS



Project Description:

Work Summary: SAFETY PROJECT **From:** SOUTH OF LAKESHORE BLVD
To: TO NORTH OF LAKESHORE BLVD

Lead Agency: Managed by FDOT **Length:** 0.272

| Phase | Fund Source | 2021/22 | 2022/23 | 2023/24 | 2024/25 | 2025/26 | Total |
|--------------|-------------|------------------|----------|----------|----------|----------|------------------|
| CST | ACSS | 1,466,286 | 0 | 0 | 0 | 0 | 1,466,286 |
| Total | | 1,466,286 | 0 | 0 | 0 | 0 | 1,466,286 |

Prior Year Cost: 667,532
Future Year Cost: 0
Total Project Cost: 2,133,818
LRTP: PG. 2-3

SR 44 / MAIN ST / SR 500

4435921

TIP #: 1

SIS



Project Description:

Work Summary: RESURFACING **From:** FROM 750' E OF SR 44
To: TO 535' S OF LINCOLN AVE

Lead Agency: Managed by FDOT **Length:** 1.73

| Phase | Fund Source | 2021/22 | 2022/23 | 2023/24 | 2024/25 | 2025/26 | Total |
|--------------|-------------|------------------|----------|----------|----------|----------|------------------|
| CST | DS | 301,104 | 0 | 0 | 0 | 0 | 301,104 |
| CST | DIH | 10,260 | 0 | 0 | 0 | 0 | 10,260 |
| CST | SL | 493,070 | 0 | 0 | 0 | 0 | 493,070 |
| CST | SA | 3,801,236 | 0 | 0 | 0 | 0 | 3,801,236 |
| CST | DDR | 2,841 | 0 | 0 | 0 | 0 | 2,841 |
| Total | | 4,608,511 | 0 | 0 | 0 | 0 | 4,608,511 |

Prior Year Cost: 700,109
Future Year Cost: 0
Total Project Cost: 5,308,620
LRTP: PG. 2-3

SR-25 **4470981** **TIP #: 1** **Non-SIS**



Project Description:

Work Summary: RESURFACING **From:** FROM LAKE LOUISA RD
To: TO CLUSTER OAK DRIVE

Lead Agency: Managed by FDOT **Length:** 3.773

| Phase | Fund Source | 2021/22 | 2022/23 | 2023/24 | 2024/25 | 2025/26 | Total |
|--------------|-------------|----------------|----------|-------------------|----------|----------|-------------------|
| PE | DIH | 10,000 | 0 | 0 | 0 | 0 | 10,000 |
| PE | ACSA | 880,000 | 0 | 0 | 0 | 0 | 880,000 |
| CST | DIH | 0 | 0 | 10,000 | 0 | 0 | 10,000 |
| CST | SA | 0 | 0 | 9,765,164 | 0 | 0 | 9,765,164 |
| CST | DDR | 0 | 0 | 1,272,348 | 0 | 0 | 1,272,348 |
| Total | | 890,000 | 0 | 11,047,512 | 0 | 0 | 11,937,512 |

Prior Year Cost: 0
Future Year Cost: 0
Total Project Cost: 11,937,512
LRTP: PG. 2-3

THE VILLAGES COMMUNITY RESURFACING

4474081

TIP #: 1

Non-SIS

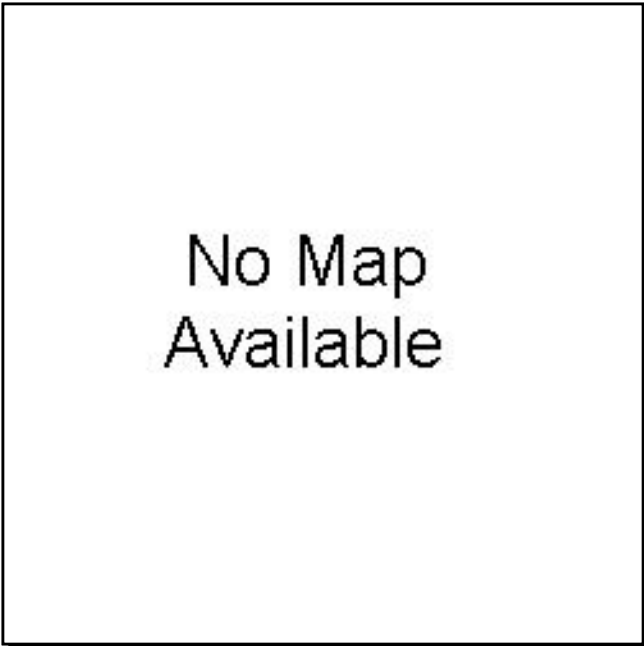

Project Description:

Work Summary: RESURFACING **From:** THE VILLAGES AREA-WIDE

To:

Lead Agency: MANAGED BY SUMTER COUNTY **Length:** 4.2

| Phase | Fund Source | 2021/22 | 2022/23 | 2023/24 | 2024/25 | 2025/26 | Total |
|--------------|-------------|----------|----------|----------|----------|------------------|------------------|
| CST | LF | 0 | 0 | 0 | 0 | 24,063 | 24,063 |
| CST | SCRA | 0 | 0 | 0 | 0 | 1,515,152 | 1,515,152 |
| Total | | 0 | 0 | 0 | 0 | 1,539,215 | 1,539,215 |

Prior Year Cost: 0
Future Year Cost: 0
Total Project Cost: 1,539,215
LRTP: PG. 2-3

US 441 **4435461** **TIP #: 1** **Non-SIS**



Project Description:

Work Summary: SAFETY PROJECT **From:** FROM GRIFFIN RD

To: TO MLK BLVD

Lead Agency: Managed by FDOT **Length:** 1.188

| Phase | Fund Source | 2021/22 | 2022/23 | 2023/24 | 2024/25 | 2025/26 | Total |
|--------------|-------------|------------------|----------|----------|----------|----------|------------------|
| CST | ACSS | 2,646,270 | 0 | 0 | 0 | 0 | 2,646,270 |
| CST | DDR | 1,050,744 | 0 | 0 | 0 | 0 | 1,050,744 |
| Total | | 3,697,014 | 0 | 0 | 0 | 0 | 3,697,014 |

Prior Year Cost: 949,147
Future Year Cost: 0
Total Project Cost: 4,646,161
LRTP: PG. 2-3

Section 4B - Safety - Lighting

LIGHTING AGREEMENTS

4136152

TIP #: 1

Non-SIS

Project Description:

Work Summary: LIGHTING

From: AREA WIDE

To:

Lead Agency: Managed by FDOT

0

No Map Available

| Phase | Fund Source | 2021/22 | 2022/23 | 2023/24 | 2024/25 | 2025/26 | Total |
|--------------|-------------|---------------|---------------|---------------|---------------|---------------|----------------|
| MNT | D | 40,061 | 41,263 | 42,500 | 43,776 | 44,150 | 211,750 |
| Total | | 40,061 | 41,263 | 42,500 | 43,776 | 44,150 | 211,750 |

Prior Year Cost: 475,591
Future Year Cost: 0
Total Project Cost: 687,341
LRTP: PG. 2-3

LIGHTING AGREEMENTS

4136151

TIP #: 1

Non-SIS



Project Description:

Work Summary: LIGHTING

From: AREA-WIDE

To:

Lead Agency: Managed by FDOT

0

| Phase | Fund Source | 2021/22 | 2022/23 | 2023/24 | 2024/25 | 2025/26 | Total |
|--------------|-------------|----------------|----------------|----------------|----------------|----------------|------------------|
| MNT | D | 367,215 | 378,228 | 389,572 | 401,262 | 413,297 | 1,949,574 |
| Total | | 367,215 | 378,228 | 389,572 | 401,262 | 413,297 | 1,949,574 |

Prior Year Cost: 3,908,494
Future Year Cost: 0
Total Project Cost: 5,858,068
LRTP: PG. 2-3

SR25 (US 27)

4370561

TIP #: 1

SIS

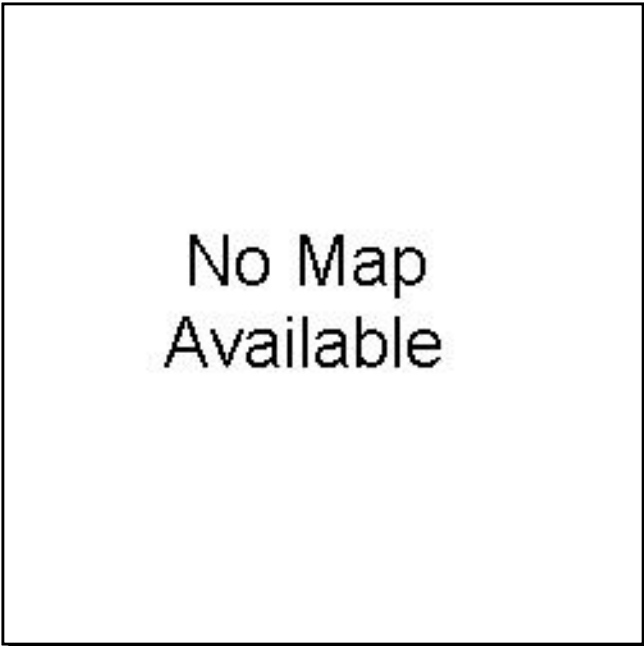

Project Description:

Work Summary: LIGHTING

From: FROM US 192

To: TO GREATER GROVES/GOLDEN EAGLE

Lead Agency: Managed by FDOT

Length: 2.4

| Phase | Fund Source | 2021/22 | 2022/23 | 2023/24 | 2024/25 | 2025/26 | Total |
|--------------|-------------|------------------|----------|----------|----------|----------|------------------|
| PE | DIH | 10,000 | 0 | 0 | 0 | 0 | 10,000 |
| PE | DDR | 400,000 | 0 | 0 | 0 | 0 | 400,000 |
| CST | DIH | 10,000 | 0 | 0 | 0 | 0 | 10,000 |
| CST | DDR | 2,469,340 | 0 | 0 | 0 | 0 | 2,469,340 |
| Total | | 2,889,340 | 0 | 0 | 0 | 0 | 2,889,340 |

Prior Year Cost: 484,773
Future Year Cost: 0
Total Project Cost: 3,374,113
LRTP: pg. 2-3

Section 4C - Safety - Guardrail

SAFETY IMPROVEMENTS TURNPIKE MAINLINE LAKE CNTY

4402952

TIP #: 1

SIS



Project Description:

Work Summary: GUARDRAIL

From: MP289.3-

To: 297.7 S/B ONLY

Lead Agency: Managed by FDOT

Length: 8.6

| Phase | Fund Source | 2021/22 | 2022/23 | 2023/24 | 2024/25 | 2025/26 | Total |
|--------------|-------------|----------------|------------------|----------|----------|----------|------------------|
| CST | PKYR | 186,946 | 3,964,159 | 0 | 0 | 0 | 4,151,105 |
| Total | | 186,946 | 3,964,159 | 0 | 0 | 0 | 4,151,105 |

Prior Year Cost: 383,950
Future Year Cost: 0
Total Project Cost: 4,535,055
LRTP: PG. 2-3

Section 4D - Safety - Signing and Pavement Markings

SR 19 / SR 44 @ ORANGE AVE

4456861

TIP #: 1

Non-SIS

Project Description:

Work Summary: SAFETY PROJECT **From:**

To:

Lead Agency: Managed by FDOT **Length:** 0.54

No Map Available

| Phase | Fund Source | 2021/22 | 2022/23 | 2023/24 | 2024/25 | 2025/26 | Total |
|--------------|-------------|----------|----------|------------------|----------|----------|------------------|
| CST | ACSS | 0 | 0 | 1,827,352 | 0 | 0 | 1,827,352 |
| Total | | 0 | 0 | 1,827,352 | 0 | 0 | 1,827,352 |

Prior Year Cost: 955,130
Future Year Cost: 0
Total Project Cost: 2,782,482
LRTP: PG. 2-3

Section 5A - Maintenance Bridges

SUMTER COUNTY BRIDGES

4474091

TIP #: 1

Non-SIS

Project Description:

Work Summary:

From: 184000, 184002, 184052 ,184055
AND 184067 REHAB

To:

Lead Agency: MANAGED BY SUMTER COUNTY **Length:** 0.7

No Map Available

| Phase | Fund Source | 2021/22 | 2022/23 | 2023/24 | 2024/25 | 2025/26 | Total |
|--------------|-------------|----------------|----------|----------------|----------|----------|----------------|
| PE | GRSC | 108,035 | 0 | 0 | 0 | 0 | 108,035 |
| PE | LF | 36,011 | 0 | 0 | 0 | 0 | 36,011 |
| CST | LF | 0 | 0 | 134,492 | 0 | 0 | 134,492 |
| CST | GRSC | 0 | 0 | 403,475 | 0 | 0 | 403,475 |
| Total | | 144,046 | 0 | 537,967 | 0 | 0 | 682,013 |

Prior Year Cost: 0
Future Year Cost: 0
Total Project Cost: 682,013
LRTP: PG. 2-3

Section 5C - Maintenance Landscaping

SR 46/SR 429

4371146

TIP #: 1

SIS



Project Description:

Work Summary: LANDSCAPING
From: FROM SR 46
To: TO WEKIVA RIVER RD
Lead Agency: Managed by FDOT
Length: 4.924

| Phase | Fund Source | 2021/22 | 2022/23 | 2023/24 | 2024/25 | 2025/26 | Total |
|--------------|-------------|------------------|----------|----------|----------|----------|------------------|
| CST | DS | 10,260 | 0 | 0 | 0 | 0 | 10,260 |
| CST | DIH | 20,520 | 0 | 0 | 0 | 0 | 20,520 |
| CST | SL | 2,325,798 | 0 | 0 | 0 | 0 | 2,325,798 |
| CST | DDR | 153,900 | 0 | 0 | 0 | 0 | 153,900 |
| Total | | 2,510,478 | 0 | 0 | 0 | 0 | 2,510,478 |

Prior Year Cost: 64,194
Future Year Cost: 0
Total Project Cost: 2,574,672
LRTP: pg. 2-3

SR 500 (US 441)

4465471

TIP #: 1

Non-SIS

Project Description:

Work Summary: LANDSCAPING **From:** FROM LAKE ELLA RD
To: TO AVENIDA CENTRAL

Lead Agency: Managed by FDOT **Length:** 4.157

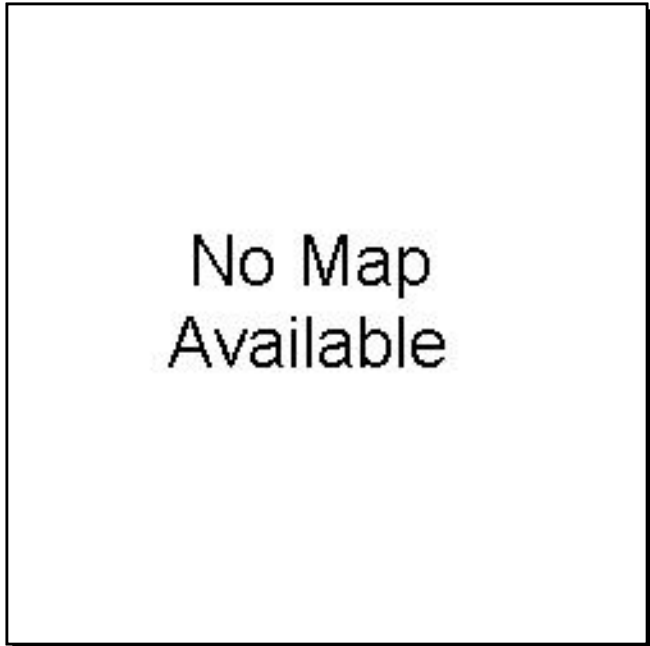

| Phase | Fund Source | 2021/22 | 2022/23 | 2023/24 | 2024/25 | 2025/26 | Total |
|--------------|-------------|----------|----------|----------|----------------|----------|----------------|
| CST | DDR | 0 | 0 | 0 | 197,092 | 0 | 197,092 |
| Total | | 0 | 0 | 0 | 197,092 | 0 | 197,092 |

Prior Year Cost: 0
Future Year Cost: 0
Total Project Cost: 197,092
LRTP: PG. 2-3

Section 5D - Maintenance - Routine Maintenance

ASPHALT REPAIR

4291571

TIP #: 1

Non-SIS

Project Description:

Work Summary: ROUTINE MAINTENANCE **From:**

To:

Lead Agency: Managed by FDOT 0

No Map Available

| Phase | Fund Source | 2021/22 | 2022/23 | 2023/24 | 2024/25 | 2025/26 | Total |
|--------------|-------------|------------------|----------|----------|----------|----------|------------------|
| MNT | D | 1,252,350 | 0 | 0 | 0 | 0 | 1,252,350 |
| Total | | 1,252,350 | 0 | 0 | 0 | 0 | 1,252,350 |

Prior Year Cost: 9,305,088
Future Year Cost: 0
Total Project Cost: 10,557,438
LRTP: PG. 2-3

ASSET MAINTENANCE - SUMTER COUNTY

4462471

TIP #: 1

Non-SIS



Project Description:

Work Summary: ROUTINE MAINTENANCE **From:**

To:

Lead Agency: Managed by FDOT 0

| Phase | Fund Source | 2021/22 | 2022/23 | 2023/24 | 2024/25 | 2025/26 | Total |
|--------------|-------------|------------------|------------------|------------------|------------------|------------------|-------------------|
| MNT | D | 3,650,884 | 2,100,000 | 2,100,000 | 2,100,000 | 2,100,000 | 12,050,884 |
| Total | | 3,650,884 | 2,100,000 | 2,100,000 | 2,100,000 | 2,100,000 | 12,050,884 |

Prior Year Cost: 2,161,000
Future Year Cost: 0
Total Project Cost: 14,211,884
LRTP: PG. 2-3

CITY OF LEESBURG MOA

4231131

TIP #: 1

SIS



Project Description:

Work Summary: ROUTINE MAINTENANCE **From:** LEESBURG AREA WIDE

To:

Lead Agency: MANAGED BY CITY OF LEESBURG 0

| Phase | Fund Source | 2021/22 | 2022/23 | 2023/24 | 2024/25 | 2025/26 | Total |
|--------------|-------------|----------------|----------------|----------------|----------------|----------|----------------|
| MNT | D | 132,056 | 132,056 | 132,056 | 132,056 | 0 | 528,224 |
| Total | | 132,056 | 132,056 | 132,056 | 132,056 | 0 | 528,224 |

Prior Year Cost: 367,183
Future Year Cost: 0
Total Project Cost: 895,407
LRTP: PG. 2-3

DRAINAGE REPAIR

4291762

TIP #: 1

Non-SIS

Project Description:

Work Summary: ROUTINE MAINTENANCE **From:**

To:

Lead Agency: Managed by FDOT 0

No Map Available

| Phase | Fund Source | 2021/22 | 2022/23 | 2023/24 | 2024/25 | 2025/26 | Total |
|--------------|-------------|------------------|----------|----------|----------|----------|------------------|
| MNT | D | 1,554,900 | 0 | 0 | 0 | 0 | 1,554,900 |
| Total | | 1,554,900 | 0 | 0 | 0 | 0 | 1,554,900 |

Prior Year Cost: 4,441,109
Future Year Cost: 0
Total Project Cost: 5,996,009
LRTP: pg. 2-3

LADY LAKE MEMORANDUM OF AGREEMENT

4171991

TIP #: 1

Non-SIS



Project Description:

Work Summary: ROUTINE MAINTENANCE **From:** LADY LAKE AREA

To:

Lead Agency: Managed by FDOT 0

| Phase | Fund Source | 2021/22 | 2022/23 | 2023/24 | 2024/25 | 2025/26 | Total |
|--------------|-------------|---------------|---------------|---------------|---------------|---------------|----------------|
| MNT | D | 21,505 | 21,505 | 21,505 | 21,505 | 21,505 | 107,525 |
| Total | | 21,505 | 21,505 | 21,505 | 21,505 | 21,505 | 107,525 |

Prior Year Cost: 382,949
Future Year Cost: 0
Total Project Cost: 490,474
LRTP: PG. 2-3

LAKE PRIMARY IN-HOUSE

4181061

TIP #: 1

Non-SIS



Project Description:

Work Summary: ROUTINE MAINTENANCE **From:** AREA WIDE

To:

Lead Agency: Managed by FDOT 0

| Phase | Fund Source | 2021/22 | 2022/23 | 2023/24 | 2024/25 | 2025/26 | Total |
|--------------|-------------|------------------|------------------|------------------|------------------|------------------|------------------|
| MNT | D | 1,763,811 | 1,763,811 | 1,733,811 | 1,733,811 | 1,733,811 | 8,729,055 |
| Total | | 1,763,811 | 1,763,811 | 1,733,811 | 1,733,811 | 1,733,811 | 8,729,055 |

Prior Year Cost: 40,062,044
Future Year Cost: 0
Total Project Cost: 48,791,099
LRTP: PG. 2-3

MOA -FRUITLAND PARK

4254581

TIP #: 1

Non-SIS



Project Description:

Work Summary: ROUTINE MAINTENANCE **From:** FRUITLAND PARK AREA WIDE

To:

Lead Agency: MANAGED BY CITY OF FRUITLAND PARK 0

| Phase | Fund Source | 2021/22 | 2022/23 | 2023/24 | 2024/25 | 2025/26 | Total |
|--------------|-------------|---------------|----------|----------|----------------|----------|----------------|
| MNT | D | 99,171 | 0 | 0 | 100,000 | 0 | 199,171 |
| Total | | 99,171 | 0 | 0 | 100,000 | 0 | 199,171 |

Prior Year Cost: 101,505
Future Year Cost: 0
Total Project Cost: 300,676
LRTP: PG. 2-3

MOA W/ MASCOTTE

4237901

TIP #: 1

Non-SIS

Project Description:

Work Summary:

ROUTINE
MAINTENANCE

From:

MASCOTTE AREA WIDE

To:

Lead Agency:

MANAGED BY CITY OF
MASCOTTE

0

No Map
Available

| Phase | Fund Source | 2021/22 | 2022/23 | 2023/24 | 2024/25 | 2025/26 | Total |
|--------------|-------------|--------------|--------------|--------------|--------------|--------------|---------------|
| MNT | D | 7,520 | 7,520 | 7,520 | 7,520 | 7,520 | 37,600 |
| Total | | 7,520 | 7,520 | 7,520 | 7,520 | 7,520 | 37,600 |

Prior Year Cost: 52,977
Future Year Cost: 0
Total Project Cost: 90,577
LRTP: PG. 2-3

MOA W/WILDWOOD

4271941

TIP #: 1

Non-SIS

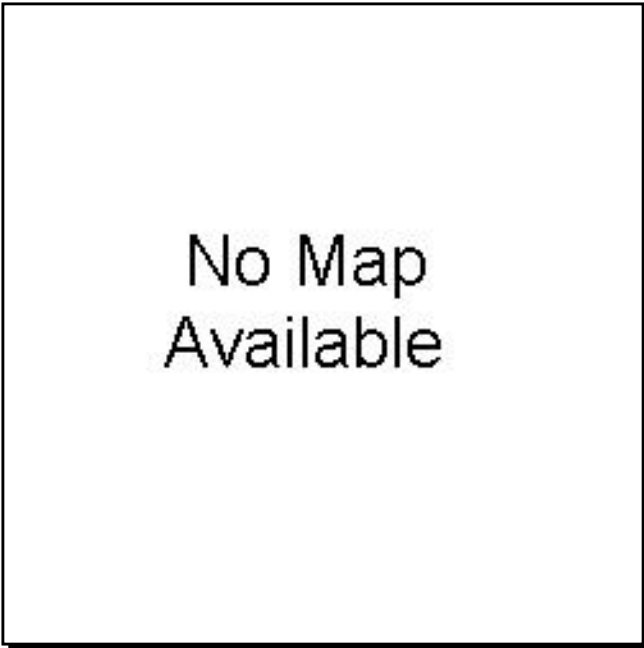

Project Description:

Work Summary: ROUTINE MAINTENANCE **From:** WILDWOOD AREA WIDE

To:

Lead Agency: MANAGED BY CITY OF WILDWOOD 0

| Phase | Fund Source | 2021/22 | 2022/23 | 2023/24 | 2024/25 | 2025/26 | Total |
|--------------|-------------|---------------|---------------|---------------|---------------|---------------|---------------|
| MNT | D | 13,441 | 13,441 | 13,441 | 13,441 | 13,441 | 67,205 |
| Total | | 13,441 | 13,441 | 13,441 | 13,441 | 13,441 | 67,205 |

Prior Year Cost: 112,701
Future Year Cost: 0
Total Project Cost: 179,906
LRTP: PG. 2-3

RECONSTRUCT TPK MAINLINE IN LAKE COUNTY

4402951

TIP #: 1

SIS



Project Description:

Work Summary: FLEXIBLE PAVEMENT RECONSTRUCT. **From:** MP 289.3-
To: 297.9 SB ONLY

Lead Agency: Managed by FDOT **Length:** 8.6

| Phase | Fund Source | 2021/22 | 2022/23 | 2023/24 | 2024/25 | 2025/26 | Total |
|--------------|-------------|----------|------------------|----------|----------|----------|------------------|
| CST | PKYR | 0 | 7,364,464 | 0 | 0 | 0 | 7,364,464 |
| Total | | 0 | 7,364,464 | 0 | 0 | 0 | 7,364,464 |

Prior Year Cost: 1,424,500
Future Year Cost: 0
Total Project Cost: 8,788,964
LRTP: PG. 2-3

SHOULDER AND/OR DITCH REPAIRS

4439991

TIP #: 1

Non-SIS



Project Description:

Work Summary: ROUTINE MAINTENANCE **From:** AREA-WIDE

To:

Lead Agency: Managed by FDOT 0

| Phase | Fund Source | 2021/22 | 2022/23 | 2023/24 | 2024/25 | 2025/26 | Total |
|--------------|-------------|----------------|----------|----------|----------|----------|----------------|
| MNT | D | 972,330 | 0 | 0 | 0 | 0 | 972,330 |
| Total | | 972,330 | 0 | 0 | 0 | 0 | 972,330 |

Prior Year Cost: 2,916,412
Future Year Cost: 0
Total Project Cost: 3,888,742
LRTP: PG. 2-3

SR 19

4323321

TIP #: 1

Non-SIS

Project Description:

Work Summary: RESURFACING **From:** FROM SR33/SR50/BROAD ST

To: TO N OF S DIXIE DR

Lead Agency: Managed by FDOT **Length:** 11.975

No Map Available

| Phase | Fund Source | 2021/22 | 2022/23 | 2023/24 | 2024/25 | 2025/26 | Total |
|--------------|-------------|------------------|----------|-------------------|----------|----------|-------------------|
| PE | DIH | 10,000 | 0 | 0 | 0 | 0 | 10,000 |
| PE | DDR | 1,449,000 | 0 | 0 | 0 | 0 | 1,449,000 |
| CST | DS | 0 | 0 | 15,436,798 | 0 | 0 | 15,436,798 |
| CST | DIH | 0 | 0 | 10,830 | 0 | 0 | 10,830 |
| CST | DDR | 0 | 0 | 2,026,415 | 0 | 0 | 2,026,415 |
| Total | | 1,459,000 | 0 | 17,474,043 | 0 | 0 | 18,933,043 |

Prior Year Cost: 13
Future Year Cost: 0
Total Project Cost: 18,933,056
LRTP: pg. 2-3

SR 19/S CENTRAL AVE

4379381

TIP #: 1

Non-SIS

Project Description:

Work Summary: RESURFACING **From:** FROM N OF CR 450A

To: TO S OF CR 450/W OCALA STREET

Lead Agency: Managed by FDOT **Length:** 1.09

No Map Available

| Phase | Fund Source | 2021/22 | 2022/23 | 2023/24 | 2024/25 | 2025/26 | Total |
|--------------|-------------|------------------|----------|----------|----------|----------|------------------|
| CST | DIH | 5,263 | 0 | 0 | 0 | 0 | 5,263 |
| CST | DDR | 2,920,504 | 0 | 0 | 0 | 0 | 2,920,504 |
| Total | | 2,925,767 | 0 | 0 | 0 | 0 | 2,925,767 |

Prior Year Cost: 280,115
Future Year Cost: 0
Total Project Cost: 3,205,882
LRTP: pg. 2-3

SR 44

4428751

TIP #: 1

Non-SIS

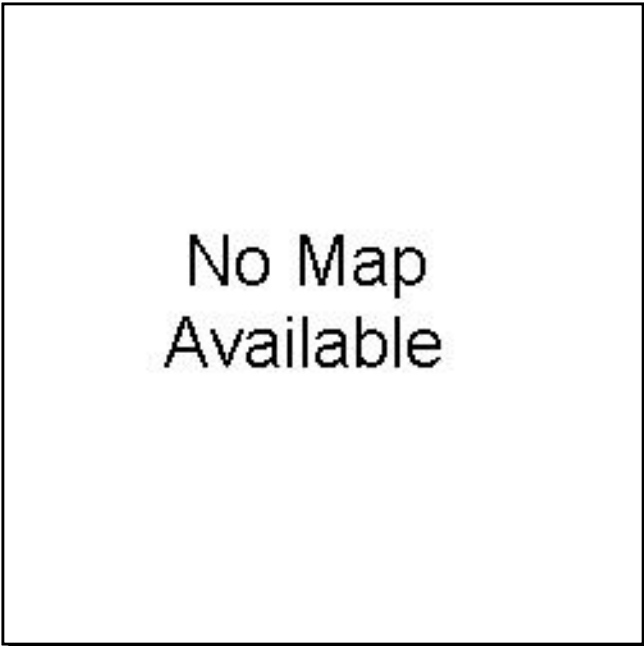

Project Description:

Work Summary: RESURFACING **From:** FROM EAST OF SR 35/MAIN STREET

To: TO LAKE CO LINE

Lead Agency: Managed by FDOT **Length:** 6.008

| Phase | Fund Source | 2021/22 | 2022/23 | 2023/24 | 2024/25 | 2025/26 | Total |
|--------------|-------------|-------------------|----------|----------|----------|----------|-------------------|
| CST | LF | 193,471 | 0 | 0 | 0 | 0 | 193,471 |
| CST | DS | 4,464,941 | 0 | 0 | 0 | 0 | 4,464,941 |
| CST | DIH | 10,260 | 0 | 0 | 0 | 0 | 10,260 |
| CST | SL | 1,422,462 | 0 | 0 | 0 | 0 | 1,422,462 |
| CST | SA | 8,275,725 | 0 | 0 | 0 | 0 | 8,275,725 |
| CST | DDR | 3,358,857 | 0 | 0 | 0 | 0 | 3,358,857 |
| Total | | 17,725,716 | 0 | 0 | 0 | 0 | 17,725,716 |

Prior Year Cost: 1,870,010
Future Year Cost: 0
Total Project Cost: 19,595,726
LRTP: PG. 2-3

SR 44

4391421

TIP #: 1

Non-SIS

Project Description:

Work Summary: RESURFACING **From:** FROM SR 44
To: TO 500-FT EAST OF GREEN FOREST DRIVE
Lead Agency: Managed by FDOT **Length:** 4.542

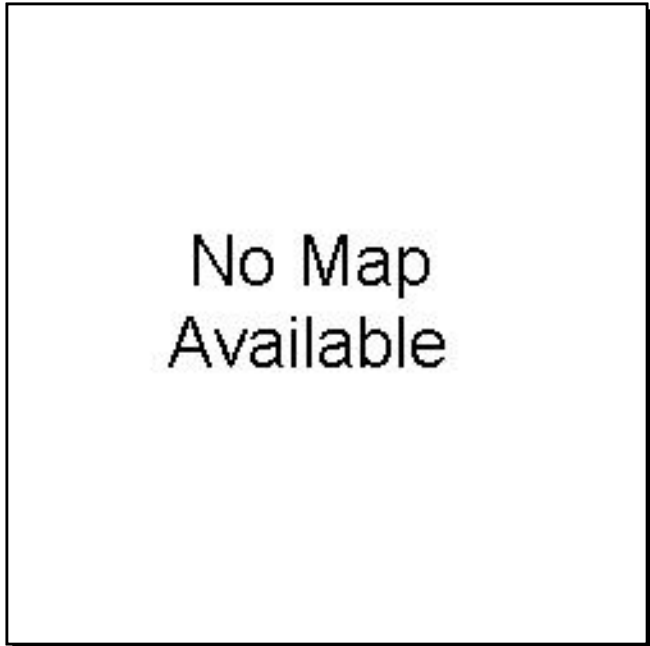

| Phase | Fund Source | 2021/22 | 2022/23 | 2023/24 | 2024/25 | 2025/26 | Total |
|--------------|-------------|----------|------------------|----------|----------|----------|------------------|
| CST | DS | 0 | 2,484,178 | 0 | 0 | 0 | 2,484,178 |
| CST | DIH | 0 | 10,540 | 0 | 0 | 0 | 10,540 |
| CST | SA | 0 | 1,659,495 | 0 | 0 | 0 | 1,659,495 |
| CST | DDR | 0 | 928,380 | 0 | 0 | 0 | 928,380 |
| Total | | 0 | 5,082,593 | 0 | 0 | 0 | 5,082,593 |

Prior Year Cost: 581,013
Future Year Cost: 0
Total Project Cost: 5,663,606
LRTP: PG. 2-3

SR 50

4431661

TIP #: 1

SIS



Project Description:

Work Summary: RESURFACING **From:** FROM EAST OF SR 471

To: TO LAKE CO LINE

Lead Agency: Managed by FDOT **Length:** 6.414

| Phase | Fund Source | 2021/22 | 2022/23 | 2023/24 | 2024/25 | 2025/26 | Total |
|--------------|-------------|----------|------------------|----------|----------|----------|------------------|
| CST | DIH | 0 | 10,540 | 0 | 0 | 0 | 10,540 |
| CST | SL | 0 | 651,805 | 0 | 0 | 0 | 651,805 |
| CST | SA | 0 | 5,066,525 | 0 | 0 | 0 | 5,066,525 |
| Total | | 0 | 5,728,870 | 0 | 0 | 0 | 5,728,870 |

Prior Year Cost: 529,236
Future Year Cost: 0
Total Project Cost: 6,258,106
LRTP: PG. 2-3

SUMTER PRIMARY IN-HOUSE

4181111

TIP #: 1

Non-SIS

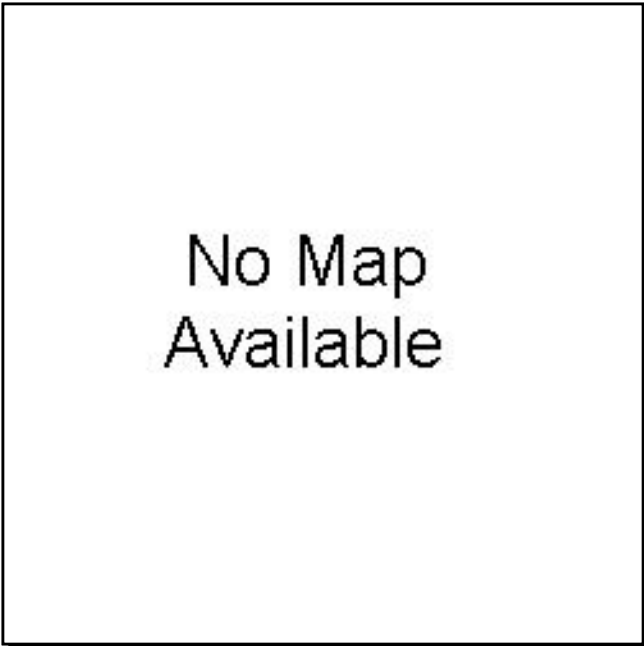

Project Description:

Work Summary: ROUTINE MAINTENANCE **From:** AREA-WIDE

To:

Lead Agency: Managed by FDOT 0

| Phase | Fund Source | 2021/22 | 2022/23 | 2023/24 | 2024/25 | 2025/26 | Total |
|--------------|-------------|----------------|----------------|----------------|----------------|----------------|------------------|
| MNT | D | 361,211 | 361,211 | 361,211 | 361,211 | 361,211 | 1,806,055 |
| Total | | 361,211 | 361,211 | 361,211 | 361,211 | 361,211 | 1,806,055 |

Prior Year Cost: 3,372,448
Future Year Cost: 0
Total Project Cost: 5,178,503
LRTP: PG. 2-3

VEGETATION AND AESTHETICS AREA WIDE

2447543

TIP #: 1

Non-SIS

Project Description:

Work Summary:

ROUTINE
MAINTENANCE

From: AREA-WIDE

To:

Lead Agency:

Managed by FDOT

0

No Map
Available

| Phase | Fund Source | 2021/22 | 2022/23 | 2023/24 | 2024/25 | 2025/26 | Total |
|--------------|-------------|------------------|------------------|------------------|------------------|------------------|------------------|
| MNT | D | 1,411,499 | 1,411,499 | 2,530,368 | 1,600,000 | 1,600,000 | 8,553,366 |
| Total | | 1,411,499 | 1,411,499 | 2,530,368 | 1,600,000 | 1,600,000 | 8,553,366 |

Prior Year Cost: 15,874,508
Future Year Cost: 0
Total Project Cost: 24,427,874
LRTP: PG. 2-3

Section 6 - Bicycle/Pedestrian & Trails

BEVERLY SHORES NEIGHBORHOOD SIDEWALK PROJECT

4479901

TIP #: 1

Non-SIS

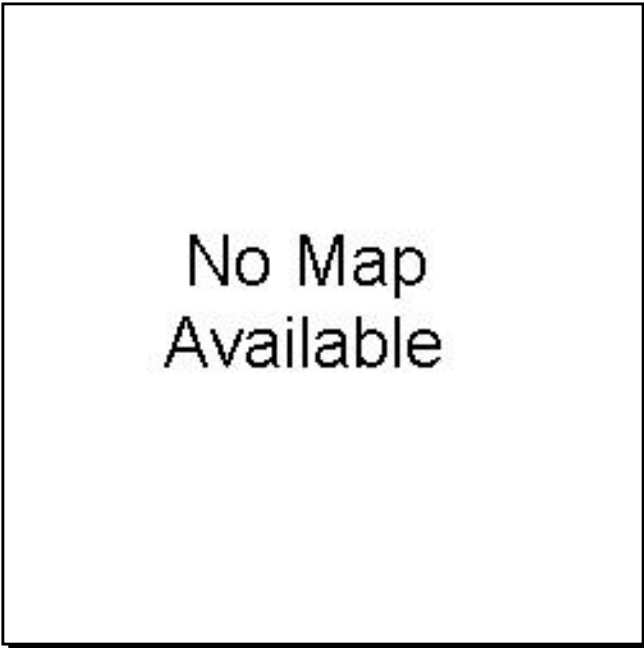

Project Description:

Work Summary: SIDEWALK **From:** AT VARIOUS LOCATIONS

To:

Lead Agency: MANAGED BY CITY OF LEESBURG 0

| Phase | Fund Source | 2021/22 | 2022/23 | 2023/24 | 2024/25 | 2025/26 | Total |
|--------------|-------------|----------|----------|----------|---------------|----------|---------------|
| PE | SR2T | 0 | 0 | 0 | 30,000 | 0 | 30,000 |
| Total | | 0 | 0 | 0 | 30,000 | 0 | 30,000 |

Prior Year Cost: 0
Future Year Cost: 0
Total Project Cost: 30,000
LRTP: PG. 2-3

LAKE-WEKIVA TRAIL

4309753

TIP #: 1

Non-SIS



Project Description:

Work Summary: BIKE PATH/TRAIL **From:** FROM SR 46
To: TO HOJIN STREET

Lead Agency: MANAGED BY LAKE COUNTY BOCC 0

| Phase | Fund Source | 2021/22 | 2022/23 | 2023/24 | 2024/25 | 2025/26 | Total |
|--------------|-------------|----------|----------|----------|------------------|----------|------------------|
| CST | TALT | 0 | 0 | 0 | 4,064,188 | 0 | 4,064,188 |
| Total | | 0 | 0 | 0 | 4,064,188 | 0 | 4,064,188 |

Prior Year Cost: 3,062,378
Future Year Cost: 0
Total Project Cost: 7,126,566
LRTP: pg. 2-3

SOUTH LAKE TRAIL PH IIIB

4225703

TIP #: 1

Non-SIS

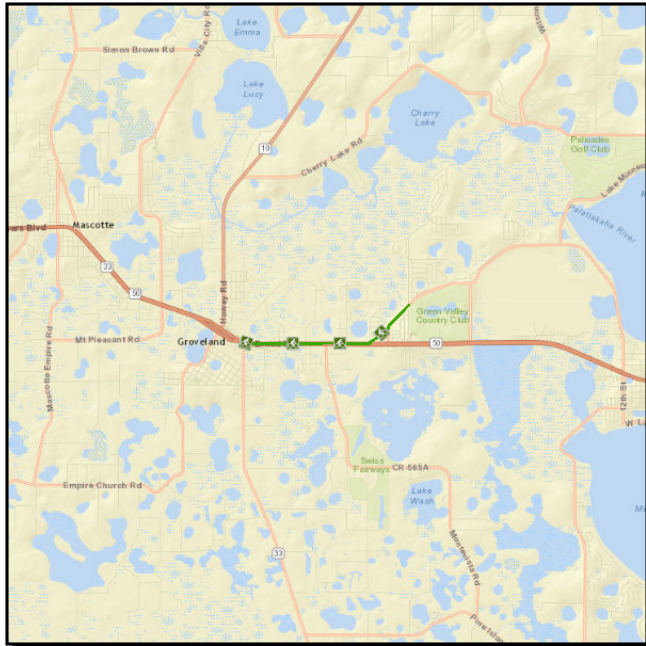

Project Description:

Work Summary: BIKE PATH/TRAIL
From: FROM 2ND ST
To: TO SILVER EAGLE RD
Lead Agency: Managed by FDOT
Length: 1.922

| Phase | Fund Source | 2021/22 | 2022/23 | 2023/24 | 2024/25 | 2025/26 | Total |
|--------------|-------------|------------------|------------------|------------------|---------------|----------|------------------|
| ROW | TALT | 2,144,690 | 2,776,760 | 133,580 | 0 | 0 | 5,055,030 |
| ROW | DIH | 54,000 | 54,000 | 52,000 | 0 | 0 | 160,000 |
| ROW | SL | 175,310 | 523,240 | 0 | 0 | 0 | 698,550 |
| PE | DDR | 0 | 83,000 | 0 | 0 | 0 | 83,000 |
| CST | TALT | 0 | 0 | 1,559,205 | 0 | 0 | 1,559,205 |
| CST | TALL | 0 | 0 | 745,016 | 72,029 | 0 | 817,045 |
| Total | | 2,374,000 | 3,437,000 | 2,489,801 | 72,029 | 0 | 8,372,830 |

Prior Year Cost: 980,540
Future Year Cost: 0
Total Project Cost: 9,353,370
LRTP: PG. 2-3

SOUTH SUMTER TRAIL

4354712

TIP #: 1

Non-SIS

Project Description:

Work Summary: BIKE PATH/TRAIL **From:** SR 471 FROM SR 50

To: TO CR 478

Lead Agency: Managed by FDOT **Length:** 3.983



| Phase | Fund Source | 2021/22 | 2022/23 | 2023/24 | 2024/25 | 2025/26 | Total |
|--------------|-------------|----------------|------------------|----------|----------|----------|------------------|
| ENV | ACSN | 100,000 | 0 | 0 | 0 | 0 | 100,000 |
| ROW | DDR | 444,000 | 0 | 0 | 0 | 0 | 444,000 |
| CST | TALT | 0 | 893,664 | 0 | 0 | 0 | 893,664 |
| CST | SL | 0 | 1,924,887 | 0 | 0 | 0 | 1,924,887 |
| CST | TALL | 0 | 759,226 | 0 | 0 | 0 | 759,226 |
| CST | SN | 0 | 2,863,177 | 0 | 0 | 0 | 2,863,177 |
| Total | | 544,000 | 6,440,954 | 0 | 0 | 0 | 6,984,954 |

Prior Year Cost: 2,110,415
Future Year Cost: 0
Total Project Cost: 9,095,369
LRTP: pg. 2-3

Section 7 - Transit and Transportation Disadvantaged

LAKE-BLOCK GRANT

4424531

TIP #: 1

Non-SIS

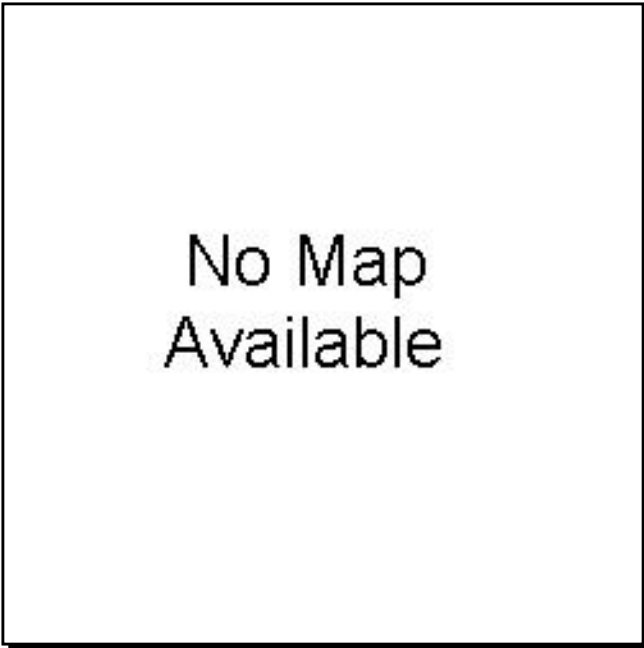

Project Description:

Work Summary: OPERATING FOR FIXED ROUTE **From:** OPERATING ASSISTANCE

To:

Lead Agency: Managed by LAKE COUNTY PUBLIC 0

| Phase | Fund Source | 2021/22 | 2022/23 | 2023/24 | 2024/25 | 2025/26 | Total |
|--------------|-------------|----------|------------------|------------------|------------------|------------------|------------------|
| OPS | DPTO | 0 | 882,526 | 808,771 | 936,272 | 964,360 | 3,591,929 |
| OPS | LF | 0 | 882,526 | 808,771 | 936,272 | 964,360 | 3,591,929 |
| Total | | 0 | 1,765,052 | 1,617,542 | 1,872,544 | 1,928,720 | 7,183,858 |

Prior Year Cost: 0
Future Year Cost: 0
Total Project Cost: 7,183,858
LRTP: PG. 2-3

LAKE-BLOCK GRANT OPE RATING ASSISTANCE

4333051

TIP #: 1

Non-SIS



Project Description:

Work Summary: OPERATING FOR FIXED ROUTE **From:** FOR FIX ED ROUTE SERVICE SEC 5307

To:

Lead Agency: Managed by LAKE COUNTY PUBLIC 0

| Phase | Fund Source | 2021/22 | 2022/23 | 2023/24 | 2024/25 | 2025/26 | Total |
|--------------|-------------|------------------|----------|----------|----------|----------|------------------|
| OPS | DPTO | 856,822 | 0 | 0 | 0 | 0 | 856,822 |
| OPS | LF | 856,822 | 0 | 0 | 0 | 0 | 856,822 |
| Total | | 1,713,644 | 0 | 0 | 0 | 0 | 1,713,644 |

Prior Year Cost: 7,023,624
Future Year Cost: 0
Total Project Cost: 8,737,268
LRTP: pg. 2-3

LAKE-COUNTY CAPITAL GRANT SECTION 5307

4143312

TIP #: 1

Non-SIS



Project Description:

Work Summary: CAPITAL FOR FIXED ROUTE **From:**

To:

Lead Agency: Managed by LAKE COUNTY PUBLIC 0

| Phase | Fund Source | 2021/22 | 2022/23 | 2023/24 | 2024/25 | 2025/26 | Total |
|--------------|-------------|------------------|------------------|------------------|------------------|----------|-------------------|
| CAP | FTA | 3,717,183 | 3,828,698 | 3,943,560 | 4,061,867 | 0 | 15,551,308 |
| CAP | LF | 929,296 | 957,175 | 985,890 | 1,015,467 | 0 | 3,887,828 |
| Total | | 4,646,479 | 4,785,873 | 4,929,450 | 5,077,334 | 0 | 19,439,136 |

Prior Year Cost: 10,424,803
Future Year Cost: 0
Total Project Cost: 29,863,939
LRTP: PG. 2-3

LAKE-FTA SEC 5311

4333081

TIP #: 1

Non-SIS



Project Description:

Work Summary: OPERATING/ADMIN. ASSISTANCE **From:** RURAL TRANSPORTATION

To:

Lead Agency: Managed by LAKE COUNTY PUBLIC 0

| Phase | Fund Source | 2021/22 | 2022/23 | 2023/24 | 2024/25 | 2025/26 | Total |
|--------------|-------------|------------------|----------|----------|----------|----------|------------------|
| OPS | DU | 510,983 | 0 | 0 | 0 | 0 | 510,983 |
| OPS | LF | 510,983 | 0 | 0 | 0 | 0 | 510,983 |
| Total | | 1,021,966 | 0 | 0 | 0 | 0 | 1,021,966 |

Prior Year Cost: 3,769,342
Future Year Cost: 0
Total Project Cost: 4,791,308
LRTP: pg. 2-3

LAKE-SECTION 5311

4424581

TIP #: 1

Non-SIS



Project Description:

Work Summary: OPERATING/ADMIN. ASSISTANCE

From: RURAL TRANSPORTATION

To:

Lead Agency: Managed by LAKE COUNTY PUBLIC

0

| Phase | Fund Source | 2021/22 | 2022/23 | 2023/24 | 2024/25 | 2025/26 | Total |
|--------------|-------------|----------|------------------|------------------|------------------|------------------|------------------|
| OPS | DU | 0 | 536,532 | 563,359 | 591,527 | 621,102 | 2,312,520 |
| OPS | LF | 0 | 536,532 | 563,359 | 591,527 | 621,102 | 2,312,520 |
| Total | | 0 | 1,073,064 | 1,126,718 | 1,183,054 | 1,242,204 | 4,625,040 |

Prior Year Cost: 0
Future Year Cost: 0
Total Project Cost: 4,625,040
LRTP: PG. 2-3

SUMTER-SEC 5311

4333101

TIP #: 1

Non-SIS

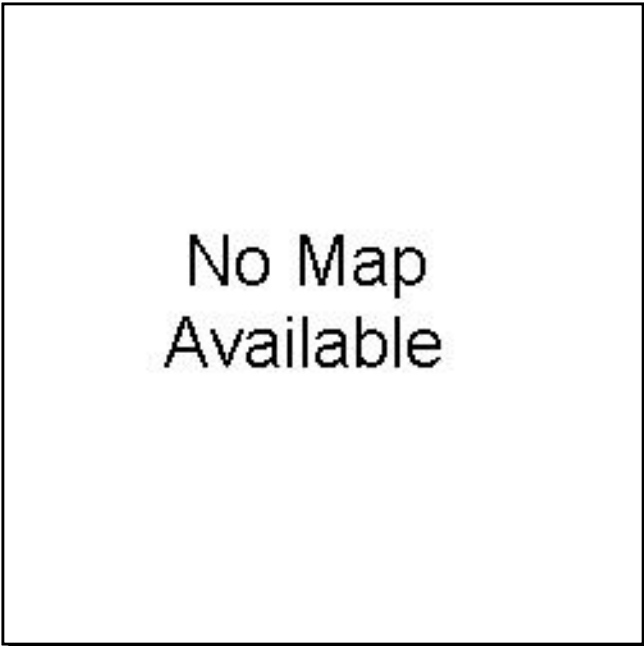

Project Description:

Work Summary: OPERATING/ADMIN. ASSISTANCE **From:** RURAL TRANSPORTATION

To:

Lead Agency: Managed by SUMTER COUNTY TRANSIT 0

| Phase | Fund Source | 2021/22 | 2022/23 | 2023/24 | 2024/25 | 2025/26 | Total |
|--------------|-------------|----------------|----------|----------|----------|----------|----------------|
| OPS | DU | 342,485 | 0 | 0 | 0 | 0 | 342,485 |
| OPS | LF | 342,485 | 0 | 0 | 0 | 0 | 342,485 |
| Total | | 684,970 | 0 | 0 | 0 | 0 | 684,970 |

Prior Year Cost: 2,469,732
Future Year Cost: 0
Total Project Cost: 3,154,702
LRTP: pg. 2-3

SUMTER-SECTION 5311

4424611

TIP #: 1

Non-SIS



Project Description:

Work Summary: OPERATING/ADMIN. ASSISTANCE **From:** RURAL TRANSPORTATION

To:

Lead Agency: Managed by SUMTER COUNTY TRANSIT 0

| Phase | Fund Source | 2021/22 | 2022/23 | 2023/24 | 2024/25 | 2025/26 | Total |
|--------------|-------------|----------|----------------|----------------|----------------|----------------|------------------|
| OPS | DU | 0 | 359,609 | 377,590 | 396,469 | 416,293 | 1,549,961 |
| OPS | LF | 0 | 359,609 | 377,590 | 396,469 | 416,293 | 1,549,961 |
| Total | | 0 | 719,218 | 755,180 | 792,938 | 832,586 | 3,099,922 |

Prior Year Cost: 0
Future Year Cost: 0
Total Project Cost: 3,099,922
LRTP: PG. 2-3

Section 8 - Rail

HUFFSTETLER DR AT RR CROSSING #622006J

4483881

TIP #: 1

SIS

Project Description:

Work Summary: RAIL SAFETY PROJECT **From:**

To:

Lead Agency: Managed by FDOT

Length: 0.001

No Map Available

| Phase | Fund Source | 2021/22 | 2022/23 | 2023/24 | 2024/25 | 2025/26 | Total |
|--------------|-------------|---------------|----------|----------|----------|----------|---------------|
| RRU | RHP | 92,591 | 0 | 0 | 0 | 0 | 92,591 |
| Total | | 92,591 | 0 | 0 | 0 | 0 | 92,591 |

Prior Year Cost: 0
Future Year Cost: 0
Total Project Cost: 92,591
LRTP: PG. 2-3

Section 9 - Airports

LAKE-LEESBURG INTL

4448722

TIP #: 1

Non-SIS

Project Description:

Work Summary:

AVIATION
PRESERVATION

From:

PAVEMENT REHABILITATION -
CONSTRUCTION

To:

Lead Agency:

Responsible Agency Not
Available

0

No Map
Available

| Phase | Fund Source | 2021/22 | 2022/23 | 2023/24 | 2024/25 | 2025/26 | Total |
|--------------|-------------|------------------|----------|----------|----------|----------|------------------|
| CAP | DDR | 1,600,000 | 0 | 0 | 0 | 0 | 1,600,000 |
| CAP | LF | 400,000 | 0 | 0 | 0 | 0 | 400,000 |
| Total | | 2,000,000 | 0 | 0 | 0 | 0 | 2,000,000 |

Prior Year Cost: 0
Future Year Cost: 0
Total Project Cost: 2,000,000
LRTP: PG. 2-3

LAKE-LEESBURG INTL

4448731

TIP #: 1

Non-SIS



Project Description:

Work Summary: AVIATION **From:** FUEL FARM

To:

Lead Agency: MANAGED BY CITY OF LEESBURG 0

| Phase | Fund Source | 2021/22 | 2022/23 | 2023/24 | 2024/25 | 2025/26 | Total |
|--------------|-------------|----------|----------------|----------|----------|----------|----------------|
| CAP | DDR | 0 | 160,000 | 0 | 0 | 0 | 160,000 |
| CAP | LF | 0 | 40,000 | 0 | 0 | 0 | 40,000 |
| Total | | 0 | 200,000 | 0 | 0 | 0 | 200,000 |

Prior Year Cost: 0
Future Year Cost: 0
Total Project Cost: 200,000
LRTP: PG. 2-3

LAKE-LEESBURG INTL

4424841

TIP #: 1

Non-SIS

Project Description:

Work Summary: AVIATION

From: LAND ACQUISITION

To:

Lead Agency: MANAGED BY CITY OF LEESBURG

0

No Map Available

| Phase | Fund Source | 2021/22 | 2022/23 | 2023/24 | 2024/25 | 2025/26 | Total |
|--------------|-------------|----------|----------|----------|------------------|----------------|------------------|
| CAP | DPTO | 0 | 0 | 0 | 1,000,000 | 0 | 1,000,000 |
| CAP | LF | 0 | 0 | 0 | 1,000,000 | 100,000 | 1,100,000 |
| CAP | DDR | 0 | 0 | 0 | 0 | 400,000 | 400,000 |
| Total | | 0 | 0 | 0 | 2,000,000 | 500,000 | 2,500,000 |

Prior Year Cost: 0
Future Year Cost: 0
Total Project Cost: 2,500,000
LRTP: PG. 2-3

LAKE-LEESBURG INTL

4448732

TIP #: 1

Non-SIS

Project Description:

Work Summary: AVIATION

From: FUEL FARM CONSTRUCTION

To:

Lead Agency: Responsible Agency Not Available

0

No Map Available

| Phase | Fund Source | 2021/22 | 2022/23 | 2023/24 | 2024/25 | 2025/26 | Total |
|--------------|-------------|----------|------------------|----------|----------|----------|------------------|
| CAP | DDR | 0 | 1,200,000 | 0 | 0 | 0 | 1,200,000 |
| CAP | LF | 0 | 300,000 | 0 | 0 | 0 | 300,000 |
| Total | | 0 | 1,500,000 | 0 | 0 | 0 | 1,500,000 |

Prior Year Cost: 0
Future Year Cost: 0
Total Project Cost: 1,500,000
LRTP: PG. 2-3

LAKE-UMATILLA

4316251

TIP #: 1

Non-SIS

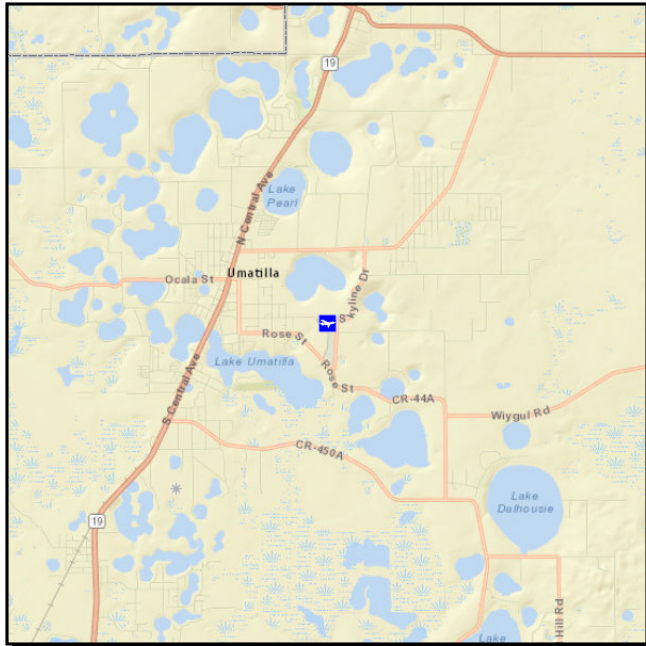

Project Description:

Work Summary: AVIATION CAPACITY PROJECT **From:** CONSTRUCT APRON

To:

Lead Agency: MANAGED BY CITY OF UMATILLA 0

| Phase | Fund Source | 2021/22 | 2022/23 | 2023/24 | 2024/25 | 2025/26 | Total |
|--------------|-------------|----------------|----------|----------|----------|----------|----------------|
| CAP | DDR | 400,000 | 0 | 0 | 0 | 0 | 400,000 |
| CAP | LF | 100,000 | 0 | 0 | 0 | 0 | 100,000 |
| Total | | 500,000 | 0 | 0 | 0 | 0 | 500,000 |

Prior Year Cost: 0
Future Year Cost: 0
Total Project Cost: 500,000
LRTP: pg. 2-3

LAKE-UMATILLA CONSTRUCT GENERAL AVIATION

4316201

TIP #: 1

Non-SIS

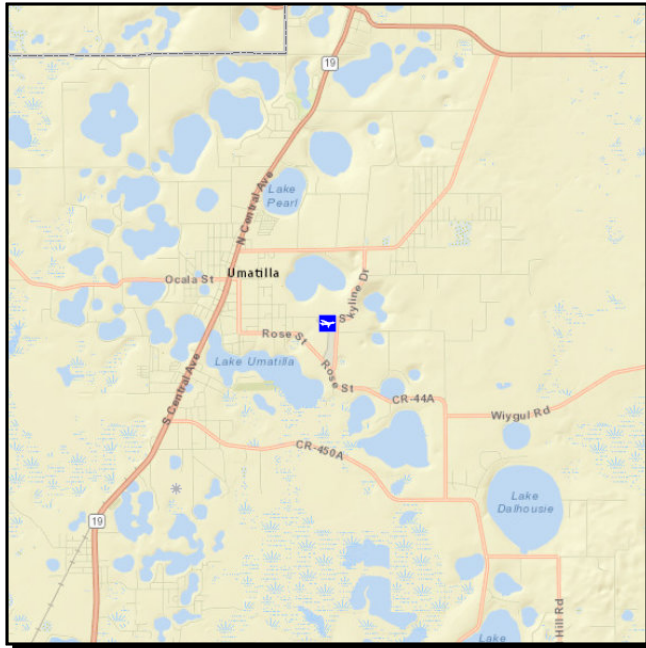

Project Description:

Work Summary: AVIATION

From: TERMINAL BUILDING

To:

Lead Agency: MANAGED BY CITY OF UMATILLA

0

| Phase | Fund Source | 2021/22 | 2022/23 | 2023/24 | 2024/25 | 2025/26 | Total |
|--------------|-------------|----------------|----------|----------|----------|----------|----------------|
| CAP | DDR | 600,000 | 0 | 0 | 0 | 0 | 600,000 |
| CAP | LF | 150,000 | 0 | 0 | 0 | 0 | 150,000 |
| Total | | 750,000 | 0 | 0 | 0 | 0 | 750,000 |

Prior Year Cost: 0
Future Year Cost: 0
Total Project Cost: 750,000
LRTP: pg. 2-3

LAKE-UMATILLA MUNI

4353163

TIP #: 1

Non-SIS

Project Description:

Work Summary: AVIATION PRESERVATION **From:** EXTEND RUNWAY 1-19, CONSTRUCTION

To:

Lead Agency: MANAGED BY CITY OF UMATILLA 0

No Map Available

| Phase | Fund Source | 2021/22 | 2022/23 | 2023/24 | 2024/25 | 2025/26 | Total |
|--------------|-------------|------------------|----------|----------|----------|----------|------------------|
| CAP | DDR | 120,000 | 0 | 0 | 0 | 0 | 120,000 |
| CAP | LF | 30,000 | 0 | 0 | 0 | 0 | 30,000 |
| CAP | FAA | 1,350,000 | 0 | 0 | 0 | 0 | 1,350,000 |
| Total | | 1,500,000 | 0 | 0 | 0 | 0 | 1,500,000 |

Prior Year Cost: 0
Future Year Cost: 0
Total Project Cost: 1,500,000
LRTP: pg. 2-3

LAKE-UMATILLA MUNICIPAL AIRPORT

4448751

TIP #: 1

Non-SIS



Project Description:

Work Summary: AVIATION PRESERVATION **From:** RELOCATE ROAD

To:

Lead Agency: MANAGED BY CITY OF UMATILLA 0

| Phase | Fund Source | 2021/22 | 2022/23 | 2023/24 | 2024/25 | 2025/26 | Total |
|--------------|-------------|----------|----------|----------------|----------|----------|----------------|
| CAP | DDR | 0 | 0 | 320,000 | 0 | 0 | 320,000 |
| CAP | LF | 0 | 0 | 80,000 | 0 | 0 | 80,000 |
| Total | | 0 | 0 | 400,000 | 0 | 0 | 400,000 |

Prior Year Cost: 0
Future Year Cost: 0
Total Project Cost: 400,000
LRTP: PG. 2-3

LAKE-UMATILLA MUNICIPAL AIRPORT

4384972

TIP #: 1

Non-SIS



Project Description:

Work Summary: AVIATION **From:** ACQUIRE LAND

To:

Lead Agency: MANAGED BY CITY OF UMATILLA 0

| Phase | Fund Source | 2021/22 | 2022/23 | 2023/24 | 2024/25 | 2025/26 | Total |
|--------------|-------------|----------|----------|----------------|------------------|------------------|------------------|
| CAP | DPTO | 0 | 0 | 600,000 | 1,000,000 | 0 | 1,600,000 |
| CAP | LF | 0 | 0 | 150,000 | 250,000 | 250,000 | 650,000 |
| CAP | DDR | 0 | 0 | 0 | 0 | 1,000,000 | 1,000,000 |
| Total | | 0 | 0 | 750,000 | 1,250,000 | 1,250,000 | 3,250,000 |

Prior Year Cost: 0
Future Year Cost: 0
Total Project Cost: 3,250,000
LRTP: pg. 2-3

LEESBURG INTERNATIONAL AIRPORT

4480101

TIP #: 1

Non-SIS



Project Description:

Work Summary: AVIATION PRESERVATION **From:** TAXIWAY

To:

Lead Agency: Responsible Agency Not Available 0

| Phase | Fund Source | 2021/22 | 2022/23 | 2023/24 | 2024/25 | 2025/26 | Total |
|--------------|-------------|----------|----------------|----------------|----------|----------|------------------|
| CAP | DDR | 0 | 320,000 | 720,000 | 0 | 0 | 1,040,000 |
| CAP | LF | 0 | 80,000 | 180,000 | 0 | 0 | 260,000 |
| Total | | 0 | 400,000 | 900,000 | 0 | 0 | 1,300,000 |

Prior Year Cost: 0
Future Year Cost: 0
Total Project Cost: 1,300,000
LRTP: PG. 2-3

Project Index

| FM # | TIP # | Project Name | Page |
|---------|-------|--|------|
| 2382757 | 1 | SR429/46(WEKIVA PKW) | 10 |
| 2447543 | 1 | VEGETATION AND AESTHETICS AREA WIDE | 19 |
| 4136151 | 1 | LIGHTING AGREEMENTS | 3 |
| 4136152 | 1 | LIGHTING AGREEMENTS | 2 |
| 4143312 | 1 | LAKE-COUNTY CAPITAL GRANT SECTION 5307 | 4 |
| 4171991 | 1 | LADY LAKE MEMORANDUM OF AGREEMENT | 6 |
| 4181061 | 1 | LAKE PRIMARY IN-HOUSE | 7 |
| 4181111 | 1 | SUMTER PRIMARY IN-HOUSE | 18 |
| 4225703 | 1 | SOUTH LAKE TRAIL PH IIIB | 4 |
| 4231131 | 1 | CITY OF LEESBURG MOA | 4 |
| 4237901 | 1 | MOA W/ MASCOTTE | 9 |
| 4254581 | 1 | MOA -FRUITLAND PARK | 8 |
| 4270561 | 1 | SR 50/SR 33 | 8 |
| 4271941 | 1 | MOA W/WILDWOOD | 10 |
| 4273051 | 1 | RESERVE BOX-VILLAGES (LAKE/SUMTER) OPERATION & SAFETY IMPROVEMENTS | 5 |
| 4291571 | 1 | ASPHALT REPAIR | 2 |
| 4291762 | 1 | DRAINAGE REPAIR | 5 |
| 4293561 | 1 | SR 500 (US 441) | 9 |
| 4301321 | 1 | SR 35 (US 301) | 6 |
| 4302536 | 1 | CR-466A | 3 |
| 4309753 | 1 | LAKE-WEKIVA TRAIL | 3 |
| 4316201 | 1 | LAKE-UMATILLA CONSTRUCT GENERAL AVIATION | 7 |
| 4316251 | 1 | LAKE-UMATILLA | 6 |
| 4323321 | 1 | SR 19 | 13 |
| 4333051 | 1 | LAKE-BLOCK GRANT OPE RATING ASSISTANCE | 3 |
| 4333081 | 1 | LAKE-FTA SEC 5311 | 5 |
| 4333101 | 1 | SUMTER-SEC 5311 | 7 |

Project Index

| FM # | TIP # | Project Name | Page |
|---------|-------|---|------|
| 4353163 | 1 | LAKE-UMATILLA MUNI | 8 |
| 4354712 | 1 | SOUTH SUMTER TRAIL | 5 |
| 4357861 | 1 | WIDEN TPK(SR91)- | 13 |
| 4357863 | 1 | WIDEN TPK(SR91) - | 12 |
| 4358593 | 1 | SR 50 FROM HERNANDO/SUMTER COUNTY LINE | 7 |
| 4370561 | 1 | SR25 (US 27) | 4 |
| 4371146 | 1 | SR 46/SR 429 | 2 |
| 4374642 | 1 | OLD 441 / CR 19A @ EUDORA ROAD | 4 |
| 4379381 | 1 | SR 19/S CENTRAL AVE | 14 |
| 4384972 | 1 | LAKE-UMATILLA MUNICIPAL AIRPORT | 10 |
| 4385622 | 1 | I-75 (SR 93) SUMTER COUNTY | 2 |
| 4391421 | 1 | SR 44 | 16 |
| 4391681 | 1 | WEKIVA TOLL FACILITIES MAINTENANCE | 7 |
| 4393293 | 1 | LAKE SUMTER URBAN AREA | 2 |
| 4393294 | 1 | LAKE SUMTER URBAN AREA | 3 |
| 4393295 | 1 | LAKE SUMTER URBAN AREA | 4 |
| 4402951 | 1 | RECONSTRUCT TPK MAINLINE IN LAKE COUNTY | 11 |
| 4402952 | 1 | SAFETY IMPROVEMENTS TURNPIKE MAINLINE LAKE CNTY | 2 |
| 4408011 | 1 | LAKE-LAKE-SUMTER MPO PLANNING STUDIES | 5 |
| 4417101 | 1 | ROUND LAKE ROAD | 5 |
| 4417791 | 1 | CR 455/HARTLE RD. | 2 |
| 4424531 | 1 | LAKE-BLOCK GRANT | 2 |
| 4424581 | 1 | LAKE-SECTION 5311 | 6 |
| 4424611 | 1 | SUMTER-SECTION 5311 | 8 |
| 4424841 | 1 | LAKE-LEESBURG INTL | 4 |
| 4428751 | 1 | SR 44 | 15 |
| 4431661 | 1 | SR 50 | 17 |

Project Index

| FM # | TIP # | Project Name | Page |
|---------|-------|--|------|
| 4435071 | 1 | SR 44 | 13 |
| 4435081 | 1 | LAKE ELLA ROAD | 6 |
| 4435111 | 1 | CR 452 | 2 |
| 4435461 | 1 | US 441 | 17 |
| 4435921 | 1 | SR 44 / MAIN ST / SR 500 | 14 |
| 4439991 | 1 | SHOULDER AND/OR DITCH REPAIRS | 12 |
| 4448722 | 1 | LAKE-LEESBURG INTL | 2 |
| 4448731 | 1 | LAKE-LEESBURG INTL | 3 |
| 4448732 | 1 | LAKE-LEESBURG INTL | 5 |
| 4448751 | 1 | LAKE-UMATILLA MUNICIPAL AIRPORT | 9 |
| 4451901 | 1 | SR 35/US 301 | 11 |
| 4452941 | 1 | SR 40 | 12 |
| 4452971 | 1 | SR 19 | 7 |
| 4453041 | 1 | SR 25/500; US 27/441 | 8 |
| 4456841 | 1 | US 441 / SR 44 @ CR 44C EUDORA RD | 6 |
| 4456851 | 1 | SR 33 / CR 33 | 9 |
| 4456861 | 1 | SR 19 / SR 44 @ ORANGE AVE | 2 |
| 4462471 | 1 | ASSET MAINTENANCE - SUMTER COUNTY | 3 |
| 4465471 | 1 | SR 500 (US 441) | 3 |
| 4470931 | 1 | SR 33 / SR 50 | 10 |
| 4470981 | 1 | SR-25 | 15 |
| 4473851 | 1 | CR-470 | 5 |
| 4474081 | 1 | THE VILLAGES COMMUNITY RESURFACING | 16 |
| 4474091 | 1 | SUMTER COUNTY BRIDGES | 2 |
| 4476091 | 1 | CR 565/VILLA CITY RD | 4 |
| 4476831 | 1 | CR 455 (HARTLE RD) | 3 |
| 4479901 | 1 | BEVERLY SHORES NEIGHBORHOOD SIDEWALK PROJECT | 2 |

Project Index

| FM # | TIP # | Project Name | Page |
|---------------|--------------|---|-------------|
| 4480101 | 1 | LEESBURG INTERNATIONAL AIRPORT | 11 |
| 4481861 | 1 | LEESBURG OPERATIONS CENTER CARPET REPLACEMENT | 3 |
| 4483881 | 1 | HUFFSTETLER DR AT RR CROSSING #622006J | 2 |
| 4487331 | 1 | WELLNESS WAY | 11 |
| 4487341 | 1 | HOOKS ST | 4 |